

FASTECH AUTO PTE LTD

1 Kaki Bukit Ave 6 #01-48 Autobay

Singapore 417883

Tel No: 67452063 / 67467158 Fax No: 67458520

Tax Reg No: 200006262D

Date : 01.03.2022

AXA Insurance Pte Ltd

8 Shenton Way

#27-01 AXA Tower

Singapore 068811

Attn: Motor Claim Department

Dear Sir/Madam,

ACCIDENT INVOLVING VEHICLES : SML 1550E / SH 7465D ON 25.12.2021

We are the authorized repair workshop for the owner of motor vehicle no: **SML 1550E** , which was involved in the captioned accident with your insured vehicle no: **SH 7465D** . The vehicle owner has requested and authorized us to assist him in presenting his/her claim against the party responsible for the damage to the vehicle.

As the accident was caused by the negligent act of your insured driving, we are submitting these claims for your consideration on behalf of the owner/claimant.

| | |
|--------------------------------------|--------------------|
| 1) Cost of Repair (inclusive of GST) | \$ 4,815.00 |
| 2) Loss of Rental | \$ 300.00 |
| | <u>\$ 5,115.00</u> |

We enclosed herewith the following documents to support the claims:

- | | |
|------------------------------------|-----------------------------------|
| a) Final Repair Invoice | b) Car Rental Invoice / Agreement |
| c) Letter of Authorisation, etc... | d) GIA Report |
| e) I/C & Driving License | f) Insurance Certificate |
| g) Vehicle Registration Log Card | |

Kindly look into the matter and let us hear from you on the settlement of our customer's claims as soon as possible.

Please note that it is a condition of any settlement reached that it shall be without prejudice to any personal injury claim (if any) of the owner/claimant.

Thank you.

Yours faithfully,

Jason Tang (jason@fastechauto.com.sg)

For FASTECH AUTO PTE LTD

TAX INVOICE

FASTECH AUTO PTE LTD

1 Kaki Bukit Ave 6 #01-48 Autobay

Singapore 417883

Tel No: 67452063 / 67467158 Fax No: 67458520

Tax Reg No: 200006262D

AXA Insurance Pte Ltd

8 Shenton Way

#27-01 AXA Tower

Singapore 068811

Attn : Motor Claim Department

Tax Invoice : 22751

Date : 01.03.2022

Vehicle No : SML 1550E

Make/Model : HONDA CITY 1.5V

Chassis/Eng# :

Accident Date : 25.12.2021

Claim No :

Reference : 1221 -22751

Policy No :

| | Amount |
|-------------------------------|-------------|
| To proceed on lump sum repair | S\$ 4500.00 |

E. & O. E.

Total : S\$ 4500.00

GST @ 7% : S\$ 315.00

Amount Due : S\$ 4815.00



for FASTECH AUTO PTE LTD

All Invoices are subjected to GST

Dynamic Car Rental

1 KAKI BUKIT AVENUE 6, #01-46/48/50 AUTOBAY, SINGAPORE 417883.

TEL: (+65) 6741 7244, 6746 5405 FAX: (+65) 6745 8520, 6746 5786

Co. Reg. No. 52928467K

RENTAL TERMS AND CONDITIONS

No. 22100

| | | | | | | |
|--|----------------|----------------|---|--|---|-----------------|
| Name Ng Kai Mun, Benson | | | REG. No. SFD 2468D | | MAKE MODEL: | |
| ADDRESS B1K 162C Rivervale Crescent | | | DIESEL | | PETROL | E 1/4 1/2 3/4 F |
| #13-226 | | | KM IN | | DATE & TIME IN 30/12/2021 @ 14:00pm | |
| 8(543162) | | | KM OUT | | DATE & TIME OUT 27/12/2021 @ 11:50AM | |
| NAMED DRIVER | | | KM DRIVEN | | TIME USED | |
| DRIVING LICENCE NO S8600793B | DATE OF EXPIRY | PLACE OF ISSUE | HOURS | | @\$\$ | |
| PASSPORT NO | DATE OF ISSUE | PLACE OF ISSUE | 3 DAYS | | @\$\$ 100.00 \$300.00 | |
| ADD NAMED DRIVER | | | WEEKS | | @\$\$ | |
| DRIVING LICENCE NO | DATE OF EXPIRY | PLACE OF ISSUE | MONTHS | | @\$\$ | |
| PASSPORT NO | DATE OF ISSUE | PLACE OF ISSUE | BY INITIALLING, RENTER AGREES TO PAY ADD FEE FOR COLLISION DAMAGES WAIVER (C.D.W.) | | SUB-TOTAL | |
| IMPORTANT NOTES: This vehicle is licenced to carry 04 passenger only. No refund will be given for vehicle returns early. No refund will be given for period left in vehicle. Hirer is liable to pay loss of earnings while damaged vehicle is under repair. Hirer is liable to pay all parking fee and traffic summonses. Vehicle return during office hour only. No service on public holiday and Sunday. Geographical areas: Singapore & West Malaysia. Driver must be: a) 18 years old and above. b) Holding a valid relevant class of driving license. The vehicle is strictly to be driven by the person to whom it is hired to and the additional driver named in the agreement. The hirer is not allowed to sub-let the vehicle to another party and subletting is not covered. | | | TOTAL RENTAL | | \$300.00 | |
| | | | DELIVERY FEE | | | |
| | | | COLLECTION FEE | | | |
| | | | PER DAY \$ | | PER WEEK \$ | PER MONTH \$ |
| ADDITIONAL CONDITIONS: COMPREHENSIVE COVERED EXCESS: *Section I - Used in S'pore only : SGD 2000.00 *Section II - Used in S'pore only : SGD 1500.00 *W/screen Excess In S'pore : SGD 100.00 *Section I - Used outside S'pore : SGD 4000.00 *Section II - Used outside S'pore : SGD 3000.00 *W/screen Excess Outside S'pore : SGD 100.00 THIRD PARTY COVERED EXCESS: *Hirer must bear all costs to the damages of the return vehicle. *Section II - Used in S'pore only : SGD 1500.00 *Hirer must bear all costs to the damages of the return vehicle. *Section II - Used outside S'pore : SGD 3000.00 YOUNG AND INEXPERIENCE DRIVER Hirer or any authorized driver who is aged 22 years old (on the date of accident) and below or possess only 18 month or less driving experience. COMPREHENSIVE COVERED EXCESS: (YOUNG AND INEXPERIENCE DRIVER) *Section I - Used in S'pore only : SGD 6000.00 *Section II - Used in S'pore only : SGD 6000.00 *W/screen Excess In S'pore : SGD 100.00 *Section I - Used outside S'pore : SGD 12,000.00 *Section II - Used outside S'pore : SGD 12,000.00 *W/screen Excess Outside S'pore : SGD 100.00 THIRD PARTY COVERED EXCESS: (YOUNG AND INEXPERIENCE DRIVER) *Hirer must bear all costs to the damages of the return vehicle. *Section II - Used in S'pore only : SGD 6000.00 *Hirer must bear all costs to the damage of the return vehicle. *Section II - Used outside S'pore : SGD 12,000.00 Hirer is responsible for any costs to the THIRD PARTY DAMAGE / INJURY claims. | | | BY INITIALLING, RENTER AGREES TO PAY ADD FEE FOR PERSONAL ACCIDENT INSURANCE (P.A.I.) | | | |
| | | | PER DAY \$ | | PER WEEK \$ | PER MONTH \$ |
| | | | PREPAYMENT | | TOTAL CHARGE | |
| | | | CHECK | | DEPOSIT | |
| CASH | | | | | | |
| RECEIPT NO. | | NETT CHARGE | | | | |
| AMOUNT DUE / REFUND | | | | | | |

I HAVE READ THE TERMS AND CONDITIONS ON BOTH SIDES OF THIS RENTAL AGREEMENT AND AGREE THEREOF.

SIGNED BY THE PARTIES HERETO ON THE DAY OF

X _____
RENTER'S/DRIVER'S SIGNATURE

X _____
DYNAMIC CAR RENTAL

DYNAMIC CAR RENTAL

1 Kaki Bukit Ave 6 #01-46 Autobay

Singapore 417883

Tel No: 6741 7244 / 6746 5405 Fax No: 6745 8520 / 6746 5786

Co. Reg No: 52928467K

To: NG KAI MUN, BENSON

Invoice : DCR-2021-12-19

Date : 30.12.2021

Agreement No : 22100

Payment Terms : LOD

| DESCRIPTION | AMOUNT |
|--|-----------|
| Rental charges for vehicle : <u>SFD 2468D</u> (1221-22751) | \$ 300.00 |
| Rental Period from <u>27.12.2021</u> to <u>30.12.2021</u> . | |

| | | |
|------------|-------|------------------|
| E. & O. E. | Total | \$ <u>300.00</u> |
|------------|-------|------------------|

ASHLEY
for Dynamic Car Rental

AUTHORISATION TO ACT

I/We, Ng Kai Mun, Benson (the third party claimant") of Blk 162 Rivervale Crescent #13-226 S543162 (address), owner of SML1550 E (vehicle no.) hereby authorize Fastech Auto Pte Ltd ("the workshop") to act for me with respect to my claim for repair costs and/or rental and/or loss of use ("claim") for my vehicle no. SML1550E that was damaged pursuant to the accident which occurred on 25/12/2021 (date) along 392 Bukit Batok West Ave 5 (location) involving vehicle no/s SH 7465D ("the accident").

I further authorize the workshop to settle my above mentioned claim in a manner that they deem fit and the workshop is further authorized to receive payment further to settlement of my claim with payment cheque/s being made in favour of the workshop.

I further acknowledge that any settlement the workshop may reach on my behalf is on a without prejudice and without admission of liability basis insofar as the driver/owner/insurers of the other vehicle/s is concerned.

Dated this 21 (day) of Dec (month) 2021 (year)



Signed by "the third party claimant"
(with company stamp if applicable)

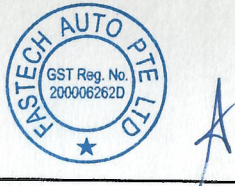

Signed by "the workshop"
(with company stamp)

SINGAPORE ACCIDENT STATEMENT

IMPORTANT NOTICE

1. Please report correctly the details of the accident to speed up the claims process.
2. This Form must be completed by the Policyholder and/or the Authorised Driver
3. Information provided must be as truthful and accurate as possible. Any wilful misrepresentation or withholding of material facts may allow insurance companies to repudiate policy liability.
4. The issue and acceptance of this Form by insurance companies is not an admission of policy liability on the part of the insurance companies.
5. Any false reporting may be referred to the Police for investigation.
6. This report will be forwarded by the insurers of the GIA Records Management Centre established by the General Insurance Association of Singapore (GIA) for archiving and that copies of this report will, for a fee, be made available upon application by interested parties.
7. By the lodgement of this report to the insurers, you hereby consent to the archiving of this report at the centre and to copies of the report being made available aforesaid.

ACCIDENT STATEMENT

Date of Submission 27/12/2021 15:42 (SGT)
Date of Accident 25/12/2021 13:42 (SGT)
Exact Location of Accident 392 Bukit Batok West Ave 5, Singapore
Additional Location Information -
Country/State of Loss Singapore

DETAILS OF OWN VEHICLE

Vehicle Registration Number SML1550E

INSURED/POLICYHOLDER

Is company? No
Name Of Registered Owner NG KAI MUN, BENSON
NRIC No SXXXX793B
Email Address BENSONNGK@GMAIL.COM
Mobile Phone No (Phone) +65-96696360
Alternative Phone No (Home) +65-96696360

VEHICLE PARTICULARS

Manufacturer Honda
Model City
Variant -
Exact purpose for which vehicle was being used at time of accident Private hire
Are you claiming under your own insurance policy for repair to your vehicle? No - Claiming third party
Vehicle Category Private hire
Transmission Auto
CC 0

INSURANCE COMPANY

Name of Insurance Company Liberty Insurance Pte Ltd
Type of Coverage Comprehensive
Fleet Policy No
Policy Number SD21V06306/VPL/R02
Cover Note Number -

DRIVER

Name of Driver NG KAI MUN, BENSON
NRIC No SXXXX793B

| | |
|--|---|
| Date Of Birth | 10/01/1986 |
| Occupation | Outdoor |
| Date Of Driving Pass | 01/11/2016 |
| Driving experience | 5 YEARS AND 1 MONTH |
| Gender | Male |
| Mobile Number | (Phone) +65-96696360 |
| Alt. Phone Number | (Home) +65-96696360 |
| Email Address | BENSONNGK@GMAIL.COM |
| Address | APT BLK 162C RIVERVALE CRESCENT #13-226 |
| Address complement | - |
| Postcode | 543162 |
| Is the driver the policyholder? | Yes |
| If No, Relationship of the Driver with the Insured | - |
| Does Driver Own Other Vehicles? | No |
| Vehicle Registration Number of Other Vehicle Owned by Driver | - |
| Insurance Company of Other Vehicle Owned by Driver | - |

GENERAL INFORMATION OF THE ACCIDENT

| | |
|--------------------------|-------------------------------------|
| Type of Accident | Collision - Opening Door of Vehicle |
| Weather Conditions | Clear |
| Road Surface | Dry |

OTHER INFORMATION

| | |
|---|-----|
| Was any foreign vehicle involved in the accident? | No |
| Number of vehicles involved in the accident | 2 |
| Was anybody injured in the Accident? | Yes |
| Was any injured conveyed to hospital by ambulance? | No |
| Was any other vehicle or property damaged? | Yes |
| Number of Passengers (Including Driver) | 2 |
| Has the driver been approached by unknown person(s) soliciting/offering accident claims assistance? | No |

PASSENGER 1

| | |
|--------------|-------------|
| Name | HO ANGELINE |
| Gender | Female |

DETAILS OF POLICE ACTION

| | |
|---|----|
| Was the accident reported to the police? | No |
| Was notice of intended Prosecution given? | No |
| If yes, against whom? | - |

CIRCUMSTANCES OF ACCIDENT

REFER TO ATTACHED

ATTACHMENT(S)

| | |
|---|------------|
| Are accident photos available for attachment? | Yes |
| Was there any video captured by Car Camera? | Yes |
| Reasons for not uploading a video of the accident | WITH OWNER |
| Was there any audio recorded? | No |

DETAILS OF OTHER VEHICLE PROPERTY 1

| | |
|-----------------------------------|---------|
| Vehicle Registration Number | SH7465D |
| Vehicle Manufacturer | - |
| Vehicle Model | - |
| Vehicle Variant | - |
| Vehicle Colour | - |

| | |
|---|-----------------------|
| Vehicle Category | Taxi |
| Name of Driver | - |
| Contact Number | - |
| Address | - |
| Address complement | - |
| Postcode | - |
| Insurance Company Name | AXA Insurance Pte Ltd |
| Nature Of Damage | - |
| Details of property damaged in accident | - |
| No. Of Passenger (Including Driver) | - |

INJURED PERSONS DETAILS

INJURED 1

| | |
|---|-------------|
| Name of injured person | HO ANGELINE |
| Gender | - |
| Phone No | - |
| Address | - |
| Address Complement | - |
| Post Code | - |
| Approximate Age Years Old | - |
| Injuries Sustained | - |
| Injured person in which vehicle? | SML1550E |
| Were seat belts worn? | Yes |
| Was this injured conveyed to hospital by ambulance? | No |

INJURED 2

| | |
|---|--------------------|
| Name of injured person | NG KAI MUN, BENSON |
| Gender | - |
| Phone No | - |
| Address | - |
| Address Complement | - |
| Post Code | - |
| Approximate Age Years Old | - |
| Injuries Sustained | - |
| Injured person in which vehicle? | SML1550E |
| Were seat belts worn? | Yes |
| Was this injured conveyed to hospital by ambulance? | No |

SKETCH PLAN

IMPORTANT NOTICE

1. Please report correctly the details of the accident to speed up the claims process.
2. This Form must be completed by the Policyholder and/or the Authorised Driver.
3. Information provided must be as truthful and accurate as possible. Any willful misrepresentation or withholding of material facts may allow insurance companies to repudiate policy liability.
4. The issue and acceptance of this Form by insurance companies is not an admission of policy liability on the part of the insurance companies.
5. Any false reporting may be referred to the Police for investigation.
6. The report will be forwarded by the insurers of the GIA Records Management Centre established by the General Insurance Association of Singapore (GIA) for archiving and that copies of this report will for a fee be made available upon application by interested parties.
7. By the lodgement of this report to the insurers, you hereby consent to the archiving of this report at the centre and to copies of the report being made available aforesaid.
8. **Consent under the Personal Data Protection Act (PDPA)**
I understand, acknowledge, agree and consent that:
(a) My insurer, my workshop and the General Insurance Association of Singapore ("GIA") may/are permitted to collect, use, disclose and/or process my personal data/personal information set out in this [form] and any other personal information provided by me or possessed by my insurer (collectively the "Personal Information") and disclose and transfer such Personal Information to all insurer(s) who have insured vehicle(s) involved in this accident (all insurer(s) who have insured vehicle(s) involved in this accident shall be collectively referred to as the "Insurers"), the Insurers' lawyers/law firms, the Monetary Authority of Singapore and any relevant government agency/authority (such as the police), for the purpose(s) of:
(i) processing, handling and/or dealing with my claims including the settlement of the claims and any necessary investigations relating to the claims;
(ii) investigating the accident and/or my claims;
(iii) carrying out and/or dealing with my instructions or responding to any enquiries by me;
(iv) administering my claims (including the mailing of correspondence, statements, invoices, reports or notices to me, which could involve disclosure of certain personal data about me to bring about delivery of the same as well as on the external cover of envelopes/mail packages); and/or
(v) complying with applicable law in administering, processing, handling and/or dealing with my claims.
(collectively the "Purposes")
(b) all insurer(s) who have insured vehicle(s) involved in this accident and the Insurers' lawyers/law firms, may/are permitted to collect, use, disclose and/or process my Personal Information for one or more of the above Purposes; and
(c) my Personal Information may/can be disclosed by any of the Insurers and/or GIA to their third party service providers or agents (including their lawyers/law firms), which may be sited outside of Singapore, for one or more of the above Purposes.

Policyholder's Signature / Date & Time

Driver's Signature (If driver is not the policyholder) / Date & Time

Witnessed by Reporting Centre Personnel

Sketch Plan

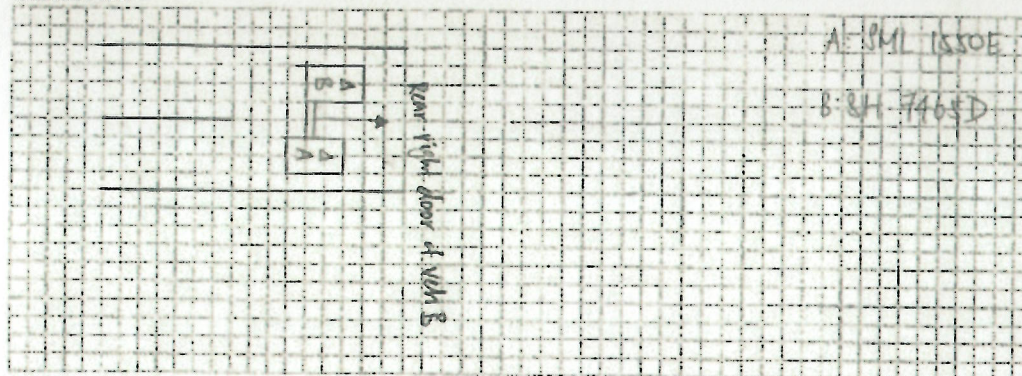

Describe Circumstances of the Accident

On 25/12/2021 at about 13:42 PM. I was travelling along the carpark of BLK 392 Bukit Batok West Ave 5. I was travelling straight. Suddenly, the passenger of vehicle B opened the door and hit my vehicle.

Declaration

We declare the foregoing particulars are true in every respect.

Policyholder's Signature / Date & Time

Driver's Signature (If driver is not the policyholder) / Date & Time

Witnessed by Reporting Centre Personnel

REPUBLIC OF SINGAPORE
IDENTITY CARD NO. **S8600793B**



Name
NG KAI MUN, BENSON
吴 启 民

Race
CHINESE

Date of birth
10-01-1986

Sex
M

Country/Place of birth
SINGAPORE

S8600793B

REPUBLIC OF SINGAPORE DRIVING LICENCE

Licence Number: **S8600793B**

Name: **NG KAI MUN, BENSON**

Birth Date: **10 Jan 1986**

Issue Date: **01 Nov 2016**

002624925K

For Insurance Reporting And
Claim Purposes Only

Land Transport Authority



VOCATIONAL LICENCE

Licence No : **S8600793B**
Name : **NG KAI MUN, BENSON**

Please visit www.lta.gov.sg to check
the status of this vocational licence



5401589



NRIC No. **S8600793B**



Date of issue
01-12-2014

APT BLK 162C RIVERVALE CRESCENT #13-226
SINGAPORE 543162

NRIC No: **S8600793B** Date: **06/07/2018**

YOU ARE LICENSED TO DRIVE VEHICLES IN THE FOLLOWING CLASS(ES)

EFFECTIVE DATE

Class 3 Motor cars with unladen weight $\leq 3000\text{kg}$ with ≤ 7 passengers, exclusive of driver; and other motor vehicles with unladen weight $\leq 2500\text{kg}$ **01 Nov 2016**

NP 428A

Licence No: **S8600793B**

For Insurance Reporting And
Claim Purposes Only

This card is not transferable and is the property of the Land Transport Authority (LTA). It must be surrendered to LTA on request. If found, please return to LTA, 10 Sin Ming Drive, Singapore 575701.

| Type | Description | Issue Date |
|------|---------------------|------------|
| 13 | PRIVATE HIRE CAR VL | 13/05/2019 |



Certificate of Insurance

THE MOTOR VEHICLES (THIRD-PARTY RISKS AND COMPENSATION) ACT (CHAPTER 189)
MOTOR VEHICLES (THIRD-PARTY RISKS AND COMPENSATION) RULES, 1960
ROAD TRANSPORT ACT, 1987
ROAD TRANSPORT (AMENDMENT) ACT 2019
MOTOR VEHICLES (THIRD-PARTY RISKS) RULES, 1959

| | |
|---|--|
| Certificate No | SD21V06306 /VPL /R02 |
| From | MZ400B |
| Date Of Issue | 21-APR-2021 |
| 1.Index Mark and Registration No. of Vehicle: | SML1550E |
| 2.Chassis number of Vehicle: | MRHGM6670KT000268 |
| 3.Name of Policyholder: | NG KAI MUN BENSON |
| 4.Effective date of Commencement of Insurance for the purpose of the Act: | 08-MAY-2021 00:00 AM |
| 5.Date of Expiry of Insurance: | 07-MAY-2022 23:59 PM |
| 6.Persons or Classes of Persons entitled to drive*: | For Private Hire Vehicle (PHV) Usage : NG KAI MUN BENSON |
| For Social, domestic & pleasure purposes : Any Authorised Drivers driving with the permission of the Policyholder. | |
| <p>Provided that the person driving is permitted in accordance with the licensing or other laws or regulations to drive the Motor Vehicle or has been so permitted and is not disqualified by order of a Court of Law or by reason of any enactment or regulation in that behalf from driving the Motor Vehicle.</p> <p>And provided further that the Motor Vehicle is registered under the Road Traffic Act and its registration under the Road Traffic Act has not been cancelled at the time of the accident loss or damage.</p> | |
| 7.Limitations as to use*: | <p>A) Use for carriage of passengers or goods in connection with the Policyholder's business.</p> <p>B) Use for social, domestic and pleasure purposes.</p> |
| 8.Policy does not cover: | <p>A) Use for racing, pace-making, reliability trials or speed-testing.</p> <p>B) Use whilst drawing a trailer except the towing (other than for reward) of any one disabled mechanically propelled vehicle.</p> |
| *Limitations rendered inoperative by Section 8 of the Motor Vehicles (Third Party Risks and Compensation) Act (Chapter 189) and Section 95 of the Road Transport Act, 1987 are not to be included under these headings. | |
| <p>I/We hereby certify that the Policy to which this Certificate relates is issued in accordance with the provisions of the Motor Vehicles (Third Party Risks and Compensation) Act (Chapter 189) and Part IV of the Road Transport Act, 1987.</p> | |
| <p>For and on behalf of LIBERTY INSURANCE PTE LTD Approved Insurers</p> <p></p> <p>_____ Authorised Signature</p> | |
| For Information only: | |
| COVERAGE : | Comprehensive, Unlimited Windscreen, PHV Extension (Geographical Area: Singapore only) |
| SUM INSURED: | MARKET VALUE AT THE TIME OF LOSS |
| EXCESS: | Section I (Singapore) S\$2000, Section I (Outside Singapore) S\$4000, Section II (Singapore) S\$1500, Section II (Outside Singapore) S\$3000, Windscreen Excess S\$100 |
| FINANCE COMPANY: | |
| PRODUCER NAME: | KAH MOTOR COMPANY SDN BERHAD |

> Back to OneMotoring

Enquire PARF/COE Rebate for Registered Vehicle

| | |
|-------------------------------------|--------------------------------------|
| Vehicle Owner Particulars | |
| Owner ID Type: | Singapore NRIC |
| Owner ID: | 793B |
| Vehicle Details | |
| Vehicle No.: | SML1550E |
| Vehicle to be Exported: | No |
| Intended Deregistration Date: | 27 Dec 2021 |
| Vehicle Make: | HONDA |
| Vehicle Model: | CITY 1.5 V CVT |
| Primary Colour: | Blue |
| Manufacturing Year: | 2019 |
| Engine No.: | L15Z16207221 |
| Chassis No.: | MRHGM6670KT000268 |
| Maximum Power Output: | 88.0 kW (118 bhp) |
| Open Market Value: | \$16,234.00 |
| Original Registration Date: | 08 May 2019 |
| First Registration Date: | 08 May 2019 |
| Transfer Count: | 0 |
| Actual ARF Paid: | \$16,234.00 |
| Intended PARF Rebate Details | |
| PARF Eligibility: | Yes |
| PARF Eligibility Expiry Date: | 07 May 2029 |
| PARF Rebate Amount: | \$12,175.00 |
| Intended COE Rebate Details | |
| COE Expiry Date: | 07 May 2029 |
| COE Category: | A - Car up to 1600cc & 97kW (130bhp) |
| COE Period(Years): | 10 |
| QP Paid: | \$26,659.00 |
| COE Rebate Amount: | \$19,622.00 |
| Total Rebate Amount: | \$31,797.00 |

The information contained herein is correct as at 27 Dec 2021

OK