

SINGAPORE ACCIDENT STATEMENT

IMPORTANT NOTICE

1. Please report correctly the details of the accident to speed up the claims process.
2. This Form must be completed by the Policyholder and/or the Authorised Driver
3. Information provided must be as truthful and accurate as possible. Any wilful misrepresentation or withholding of material facts may allow insurance companies to repudiate policy liability.
4. The issue and acceptance of this Form by insurance companies is not an admission of policy liability on the part of the insurance companies.
5. **Any false reporting may be referred to the Police for investigation.**
6. This report will be forwarded by the insurers of the GIA Records Management Centre established by the General Insurance Association of Singapore (GIA) for archiving and that copies of this report will, for a fee, be made available upon application by interested parties.
7. By the lodgement of this report to the insurers, you hereby consent to the archiving of this report at the centre and to copies of the report being made available aforesaid.

ACCIDENT STATEMENT

Date of Submission 24/12/2021 13:55 (SGT)
Date of Accident 24/12/2021 09:52 (SGT)
Exact Location of Accident Near 48 Toh Guan Rd E, Singapore 608586
Additional Location Information 48 TOH GUAN RD EAST, LEVEL 1
Country/State of Loss Singapore

DETAILS OF OWN VEHICLE

Vehicle Registration Number SLS4476S

INSURED/POLICYHOLDER

Is company? No
Name Of Registered Owner MOHAMED RAIS BIN MAT DIAS
NRIC No SXXXX191F
Email Address NOGANGGU2@GMAIL.COM
Mobile Phone No (Phone) +65-98979564
Alternative Phone No +65-98979564

VEHICLE PARTICULARS

Manufacturer Toyota
Model Vios
Variant -
Exact purpose for which vehicle was being used at time of accident Private use
Are you claiming under your own insurance policy for repair to your vehicle? No - Claiming third party
Vehicle Category Private car
Transmission Auto
CC 1500

INSURANCE COMPANY

Name of Insurance Company Direct Asia Insurance (Singapore) Pte Ltd
Type of Coverage ThirdParty
Fleet Policy No
Policy Number MT/00929348
Cover Note Number -

DRIVER

Name of Driver MOHAMED RAIS BIN MAT DIAS
NRIC No SXXXX191F

Date Of Birth	28/11/1969
Occupation	Outdoor
Date Of Driving Pass	06/12/1995
Driving experience	26 YEARS
Gender	Male
Mobile Number	(Phone) +65-98979564
Alt. Phone Number	+65-98979564
Email Address	NOGANGGU2@GMAIL.COM
Address	APT BLK 110 HO CHING RD
Address complement	#01-113
Postcode	610110
Is the driver the policyholder?	Yes
If No, Relationship of the Driver with the Insured	-
Does Driver Own Other Vehicles?	No
Vehicle Registration Number of Other Vehicle Owned by Driver	-
Insurance Company of Other Vehicle Owned by Driver	-

GENERAL INFORMATION OF THE ACCIDENT

Type of Accident	Side Swipe
Weather Conditions	Clear
Road Surface	Dry

OTHER INFORMATION

Was any foreign vehicle involved in the accident?	No
Number of vehicles involved in the accident	2
Was anybody injured in the Accident?	No
Was any injured conveyed to hospital by ambulance?	-
Was any other vehicle or property damaged?	Yes
Number of Passengers (Including Driver)	1
Has the driver been approached by unknown person(s) soliciting/offering accident claims assistance?	No

DETAILS OF POLICE ACTION

Was the accident reported to the police?	No
Was notice of intended Prosecution given?	No
If yes, against whom?	-

CIRCUMSTANCES OF ACCIDENT

PLEASE REFER TO THE SKETCH PLAN FOR ACCIDENT DETAIL.

ATTACHMENT(S)

Are accident photos available for attachment?	Yes
Was there any video captured by Car Camera?	No
Was there any audio recorded?	No

DETAILS OF OTHER VEHICLE PROPERTY 1

Vehicle Registration Number	GY4063C
Vehicle Manufacturer	-
Vehicle Model	-
Vehicle Variant	-
Vehicle Colour	-
Vehicle Category	Commercial vehicle
Name of Driver	-
Contact Number	-
Address	-
Address complement	-

Postcode	-
Insurance Company Name	China Taiping Insurance (Singapore) Pte. Ltd.
Nature Of Damage	-
Details of property damaged in accident	-
No. Of Passenger (Including Driver)	2

SKETCH PLAN

IMPORTANT NOTICE

1. Please report **correctly** the details of the accident to speed up the claims process.
2. This Form must be **completed by the Policyholder and/or the Authorised Driver**.
3. Information provided must be as **truthful and accurate as possible**. Any wilful misrepresentation or withholding of material facts may allow insurance companies to **repudiate policy liability**.
4. The issue and acceptance of this Form by insurance companies is not an admission of policy liability on the part of the insurance companies.
5. **Any false reporting may be referred to the Police for investigation.**
6. The report will be forwarded by the insurers of the GIA Records Management Centre established by the General Insurance Association of Singapore (GIA) for archiving and that copies of this report will for a fee be made available upon application by interested parties.
7. By the lodgement of this report to the insurers, you hereby consent to the archiving of this report at the centre and to copies of the report being made available aforesaid.
8. **Consent under the Personal Data Protection Act (PDPA)**

I understand, acknowledge, agree and consent that:

(a) My insurer, my workshop and the General Insurance Association of Singapore ("GIA") may/are permitted to collect, use, disclose and/or process my personal data/personal information set out in this [form] and any other personal information provided by me or possessed by my insurer (collectively the "Personal Information") and disclose and transfer such Personal Information to all insurer(s) who have insured vehicle(s) involved in this accident (all insurer(s) who have insured vehicle(s) involved in this accident shall be collectively referred to as the "Insurers"), the Insurers' lawyers/law firms, the Monetary Authority of Singapore and any relevant government agency/authority (such as the police), for the purpose(s) of:

(i) processing, handling and/or dealing with my claims including the settlement of the claims and any necessary investigations relating to the claims;

(ii) investigating the accident and/or my claims;

(iii) carrying out and/or dealing with my instructions or responding to any enquiries by me;

(iv) administering my claims (including the mailing of correspondence, statements, invoices, reports or notices to me, which could involve disclosure of certain personal data about me to bring about delivery of the same as well as on the external cover of envelopes/mail packages); and/or

(v) complying with applicable law in administering, processing, handling and/or dealing with my claims.

(collectively the "Purposes")

(b) all insurer(s) who have insured vehicle(s) involved in this accident and the Insurers' lawyers/law firms, may/are permitted to collect, use, disclose and/or process my Personal Information for one or more of the above Purposes; and

(c) my Personal Information may/can be disclosed by any of the Insurers and/or GIA to their third party service providers or agents (including their lawyers/law firms), which may be sited outside of Singapore, for one or more of the above Purposes.



Policyholder's Signature / Date & Time



Driver's Signature (If driver is not the policyholder) / Date & Time



Witnessed by Reporting Centre Personnel

Sketch Plan

48 TOH GUAN RD EAST, LEVEL 1

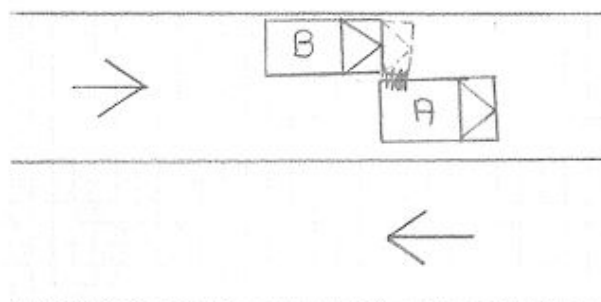

VEH A: SLS 4476S
VEH B: GY 4063C

Describe Circumstances of the Accident

On 24th Dec 2021 at about 09:52hrs. I was driving my vehicle A (SLS4476S) along 48 Toh Guan Rd East, Lvl 1. Suddenly I felt an impact from my veh ~~left~~ rear left. I immediately stop and alight to check. After that I reverse my veh ~~and~~ to ^{the side} a lot and take some pictures. We left the scene.

Vehicle B (GY4063C) was parked at one side and hit onto my vehicle rear left.

Declaration

We declare the foregoing particulars are true in every respect.



Policyholder's Signature / Date & Time

Driver's Signature (If driver is not the policyholder) / Date & Time



Witnessed by Reporting Centre Personnel













Contact us at
 Hotline: (65) 6532 2888
 E-mail: CustomerService@DirectAsia.com

CERTIFICATE OF INSURANCE

Motor Vehicles (Third-Party Risks and Compensation) Act (Chapter 189) (Singapore) (the "Act")
Motor Vehicles (Third-Party Risks and Compensation) Rules, 1960 (Singapore)
Road Transport Act, 1987 (Malaysia)
Motor Vehicles (Third-Party Risks) Rules, 1959 (Malaysia)

This document forms part of your contract with us and should be read together with your Policy Schedule and your Policy Details. Do let us know if any of the details shown here need to be amended or updated.

Certificate No.	: MT/00929348
Type of Coverage / Driver Plan	: Car Third-Party Only (Flexible Plan)
1) Vehicle Registration No.	: SLS4476S
Chassis No.	: MR053HY9305130702
2) Name of Policy Holder	: MOHAMED RAIS BIN MAT DIAS
3) Effective Date / Time of Commencement of Insurance for the Purpose of the Act	: 30/05/2021 00:00
4) Date/Time of Expiry of Insurance	: 29/05/2022 23:59
5) Persons or Classes of Persons Entitled to Drive	
(a) Any other person who is driving on the Policyholder's permission.	
The person driving must have a valid driving licence to drive in Singapore and must not be under suspension or disqualification from driving.	
6) Limitations as to use*	
Use only for private purposes, in accordance with the declared car usage stated on your Policy Schedule. The policy does not cover use for hire or reward, tuition, driving test, racing, pace-making, reliability trials, speed tests, the carriage of goods for payment or for any purpose in connection with the motor trade business. Private car-pooling arrangements where you commute with passengers and split the fuel expense is covered under the standard policy. Grab Hitch will only be covered if this is the declared usage stated on your Policy Schedule. Only two rides are permitted a day. Other forms of commercial car-pooling or any ride hailing services (e.g. Grab, Go-Jek etc.) are not allowed.	
*Limitations rendered inoperative by Section 8 of the Act and Section 95 of the Road Transport Act, 1987 (Malaysia), are not to be included under this heading.	
Sum Insured	: Market Value
Own Damage Excess	: S\$ 0.00
Windscreen Excess	: Not Applicable
Choice of workshop	: DirectAsia approved workshops
Finance company / Hire Purchase	: GV Credit Pte. Ltd.
Main driver	: MOHAMED RAIS BIN MAT DIAS
Named driver	: None
Important Note: This policy covers any authorised drivers.	

I/We hereby certify that the Policy to which this Certificate relates is issued in accordance with the provisions of the Motor Vehicles (Third-Party Risks and Compensation) Act (Chapter 189) and the Road Transport Act, 1987 (Malaysia).

Issued on: 25/05/2021

Direct Asia Insurance (Singapore) Pte. Ltd.

Underwriting Manager

Direct Asia Insurance (Singapore) Pte Ltd
 20 Anson Road #08-01 Twenty Anson Singapore 079912
 www.DirectAsia.com