

SINGAPORE ACCIDENT STATEMENT

IMPORTANT NOTICE

1. Please report correctly the details of the accident to speed up the claims process.
2. This Form must be completed by the Policyholder and/or the Authorised Driver
3. Information provided must be as truthful and accurate as possible. Any wilful misrepresentation or withholding of material facts may allow insurance companies to repudiate policy liability.
4. The issue and acceptance of this Form by insurance companies is not an admission of policy liability on the part of the insurance companies.
5. **Any false reporting may be referred to the Police for investigation.**
6. This report will be forwarded by the insurers of the GIA Records Management Centre established by the General Insurance Association of Singapore (GIA) for archiving and that copies of this report will, for a fee, be made available upon application by interested parties.
7. By the lodgement of this report to the insurers, you hereby consent to the archiving of this report at the centre and to copies of the report being made available aforesaid.

ACCIDENT STATEMENT

Date of Submission 20/12/2021 15:50 (SGT)
Date of Accident 18/12/2021 14:20 (SGT)
Exact Location of Accident 1 Woodlands Square, Singapore 738099
Additional Location Information CAUSEWAY POINT
Country/State of Loss Singapore

DETAILS OF OWN VEHICLE

Vehicle Registration Number SLR251E

INSURED/POLICYHOLDER

Is company? No
Name Of Registered Owner SERENE OW TZE LING
NRIC No S7600203G
Email Address BUNNYOW@GMAIL.COM
Mobile Phone No (Phone) +65-98446600
Alternative Phone No +65-90282374

VEHICLE PARTICULARS

Manufacturer Mazda
Model Cx-5
Variant CX-5 2.0 AT PREMIUM EU6
Exact purpose for which vehicle was being used at time of accident Private use
Are you claiming under your own insurance policy for repair to your vehicle? No - Reporting only
Vehicle Category Private car
Transmission Auto
CC 1998

INSURANCE COMPANY

Name of Insurance Company AXA Insurance Pte Ltd
Type of Coverage Comprehensive
Fleet Policy No
Policy Number GA375175/1
Cover Note Number 28/07/2021 - 27/07/2022

DRIVER

Name of Driver LIM SZE CHEN
NRIC No S7422687F

Date Of Birth	17/07/1974
Occupation	Indoor
Date Of Driving Pass	08/12/1998
Driving experience	23 YEARS
Gender	Male
Mobile Number	(Phone) +65-90282374
Alt. Phone Number	-
Email Address	LSCC74@GMAIL.COM
Address	35 KOVAN RD
Address complement	#12-44
Postcode	545019
Is the driver the policyholder?	No
If No, Relationship of the Driver with the Insured	Spouse
Does Driver Own Other Vehicles?	No
Vehicle Registration Number of Other Vehicle Owned by Driver	-
Insurance Company of Other Vehicle Owned by Driver	-

GENERAL INFORMATION OF THE ACCIDENT

Type of Accident	Collision - Change/cross lane
Weather Conditions	Clear
Road Surface	Dry

OTHER INFORMATION

Was any foreign vehicle involved in the accident?	No
Number of vehicles involved in the accident	2
Was anybody injured in the Accident?	No
Was any injured conveyed to hospital by ambulance?	-
Was any other vehicle or property damaged?	Yes
Number of Passengers (Including Driver)	1
Has the driver been approached by unknown person(s) soliciting/offering accident claims assistance?	No

DETAILS OF POLICE ACTION

Was the accident reported to the police?	No
Was notice of intended Prosecution given?	No
If yes, against whom?	-

CIRCUMSTANCES OF ACCIDENT

PLS REFER TO THE SKETCH PLAN BY DRIVER

ATTACHMENT(S)

Are accident photos available for attachment?	Yes
Was there any video captured by Car Camera?	Yes
Was there any audio recorded?	No

DETAILS OF OTHER VEHICLE PROPERTY 1

Vehicle Registration Number	SND1004X
Vehicle Manufacturer	-
Vehicle Model	-
Vehicle Variant	-
Vehicle Colour	-
Vehicle Category	Private car
Name of Driver	-
Contact Number	-
Address	-
Address complement	-

Postcode -
Insurance Company Name -
Nature Of Damage -
Details of property damaged in accident -
No. Of Passenger (Including Driver) -

SKETCH PLANIMPORTANT NOTICE

1. Please report correctly the details of the accident to speed up the claims process.
2. This Form must be completed by the Policyholder and/or the Authorised Driver.
3. Information provided must be as truthful and accurate as possible. Any wilful misrepresentation or withholding of material facts may allow insurance companies to repudiate policy liability.
4. The issue and acceptance of this Form by insurance companies is not an admission of policy liability on the part of the insurance companies.
5. Any false reporting may be referred to the Police for investigation.
6. The report will be forwarded by the insurers of the GIA Records Management Centre established by the General Insurance Association of Singapore (GIA) for archiving and that copies of this report will for a fee be made available upon application by interested parties.
7. By the lodgment of this report to the insurers, you hereby consent to the archiving of this report at the centre and to copies of the report being made available aforesaid.
8. **Consent under the Personal Data Protection Act (PDPA)**

I understand, acknowledge, agree and consent that:

- (a) My insurer, my workshop and the General Insurance Association of Singapore ("GIA") may/are permitted to collect, use, disclose and/or process my personal data/personal information set out in this [form] and any other personal information provided by me or possessed by my insurer (collectively the "Personal Information") and disclose and transfer such Personal Information to all insurer(s) who have insured vehicle(s) involved in this accident (all insurer(s) who have insured vehicle(s) involved in this accident shall be collectively referred to as the "Insurers"), the Insurers' lawyers/law firms, the Monetary Authority of Singapore and any relevant government agency/authority (such as the police), for the purpose(s) of :
 - (i) processing, handling and/or dealing with my claims including the settlement of the claims and any necessary investigations relating to the claims;
 - (ii) investigating the accident and/or my claims;
 - (iii) carrying out and/or dealing with my instructions or responding to any enquiries by me;
 - (iv) administering my claims (including the mailing of correspondence, statements, invoices, reports or notices to me, which could involve disclosure of certain personal data about me to bring about delivery of the same as well as on the external cover of envelopes/mail packages); and/or
 - (v) complying with applicable law in administering, processing, handling and/or dealing with my claims. (collectively the "Purposes")
- (b) all insurer(s) who have insured vehicle(s) involved in this accident and the Insurers' lawyers/law firms, may/are permitted to collect, use, disclose and/or process my Personal Information for one or more of the above Purposes; and
- (c) my Personal Information may/can be disclosed by any of the Insurers and/or GIA to their third party service providers or agents (including their lawyers/law firms), which may be sited outside of Singapore, for one or more of the above Purposes.
- (d) my Personal Information will also be collected and used to compile claims history for the purpose of fraud detection, investigation and management in present and all future claims.
- (e) the information so collected under (d) above may be shared / disclosed:
 - (i) to all insurers and/or any other third parties that assist in evaluating, investigating, controlling or managing fraud, regulators, law enforcement and government agencies as reasonably required for the purposes stated, or
 - (ii) for complying with requirements under any regulations, laws or court orders.

 Policyholder's Signature
 Date & Time:

 Driver's Signature
 (If driver is not the policyholder)
 Date & Time:

 Reporting Centre Personnel's Signature
 Name:
 NRIC/FIN No.:

Date of accident: 18/12/21 Time: 2:20pm Location: Outside Causeway Point
 My Vehicle A: SLR257E Vehicle B: SND1004X Vehicle C: _____
 SKETCH PLAN

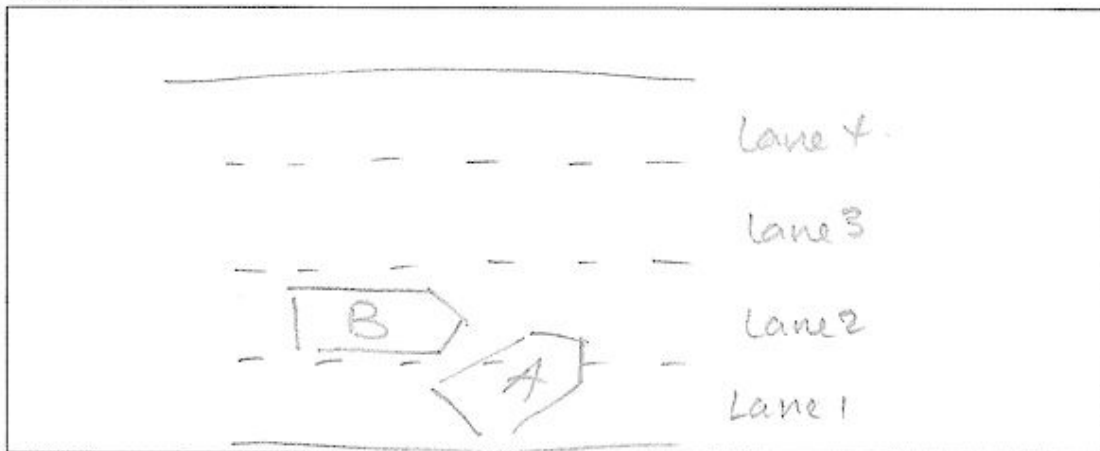

DESCRIBE CIRCUMSTANCES OF THE ACCIDENT

- Vehicle A turning out from stationary position
- Vehicle A signals and proceed to leave lane
- Vehicle A completes move to lane 2
- Vehicle B knocks on left front side of wheel
- Vehicle A & B moves over to lane 4

☐ Claim OD/TP at Ah Lim Motor ☐ Claim OD/TP at other workshop ☒ Reporting Only

Remarks: Please forward a copy of my efile accident report to:

My workshop :

Email address :

& myself :

Email address :

Note: Please take note that your insurer have 14 days timeframe for you to submit own damage claim under you own policy. Kindly check with your own insurer for more information.

DECLARATION

I/We declare the foregoing particulars are true in every respect.

 Policyholder's Signature
 Date & Time: _____

 Driver's Signature
 (If driver is not the policyholder)
 Date & Time: _____

 Zila
 Ah Lim Motor Company
 Reporting Centre Personnel's Signature
 Name: _____
 NRIC/FIN No.: _____

AH LIM MOTOR COMPANY

To Whom It May Concern,

Accident involving my vehicle no. SLR257C on 18/12/21 (date) with
SNP1004X (other vehicle no) along Canberra Point.

I, Seene On Tze Ling Nric No. S7602036

Owner of vehicle no. SLR257C am aware of the accident of my vehicle on
18/12/21 (Date) while car was driven by Lim See Chen

Nric No. S7022687F. I hereby, authorise him / her to make the report.

X

Name

Date:

To fill in if there is a OD claim

I am aware of the circumstances and agreeable to claim my own insurance for the
above accident.

X

Name

Date:



POLICYHOLDER ACKNOWLEDGEMENT FORM

Date: 20/1/14

To: Owner of Vehicle Number: 5LP2512

The following has been advised to you via your workshop, AH LIM MOTOR COMPANY through their staff, Eileen Zila Mui Hong Wei Jie. Please tick the applicable box if you had been advised on any of the following:

- ☒ You had been advised by the workshop that in the case that you wish to claim against your own policy, there is a Fourteen (14) days clause whereby the claim must be made within the stipulated timeframe from the day of occurrence.
- ☐ You had been advised by the workshop on the liability and merits of the case accordingly.
- ☐ You had been advised by the workshop on the claims procedure for the type of claim that you will be making due to this accident.
- if fire damage and you claim under your own insurance, any applicable excess will be waived. However, there will be no recovery prospect and NCD will be affected.
 - if fire damage and you are claiming against the Third Party, your NCD will not be affected. However, the recovery is not guaranteed, and AXA will not be held responsible.
- ☐ You have agreed to let AXA assign a workshop for your vehicle repairs. In the process, your vehicle might be towed out to another workshop assigned by AXA. In return, you will get:
- \$200 off on your Basic Own Damage Excess or
 - \$200 as a benefit if your policy has \$0 excess and no Loss of Use benefit or
 - Additional \$200 on top of existing Loss of Use Benefit if your policy has \$0 excess and existing Loss of Use benefit
- ☐ There will be delay to your vehicle repair due to the unavailability of spare parts locally and there is no other option except to indent it from overseas.
- ☐ There will be no cancellation/withdrawal of the Own Damage claim once the order of spare parts have been placed. If you wish to cancel/withdraw the claim, you shall bear all costs, expenses &/or related charges incurred directly &/or indirectly to the procurement of the spare parts.
- ☐ The estimated waiting time for the spare parts to arrive is _____. The estimated arrival time does not include the repair period.
- ☐ You will be driving the vehicle out despite being advised by the workshop mechanic/ personnel that the vehicle may not be road worthy.
- ☐ For vehicles below three (3) years old or under warranty with a local distributor, your insurance company will use only original parts to repair your vehicle.
- For vehicles above three (3) years old and no longer under warranty with a local distributor, your insurance company will be carrying out repairs where any damaged part that can be repaired will be repaired and any part that needs to be replaced will be replaced using any combination of original parts and/or original equipment manufacturer (OEM) parts and/or second-hand parts.
- ☐ You had been advised by the workshop of the Twelve (12) months warranty for Own Damage repairs on workmanship related to the accident.
- ☐ For vehicles that are under warranty with a local distributor, you have been advised by the workshop to check with your local distributor on any effect to your warranty prior to making this Own Damage claim.

☒ Others: Reporting only.

Signed and acknowledged by:

Name and signature of policyholder/ authorized driver* and company stamp (where applicable)

*authorized driver is either the named drivers as per motor insurance policy or in the case of commercial vehicles, permitted drivers who are permitted to drive the insured Vehicle.

Eileen Zila Mui Hong Wei Jie Name and signature of workshop personnel including company stamp

















redefining / insurance

AXA Insurance Pte Ltd
 1800 880 4888 (Within Singapore)
 (65) 6880 4888 (International)
 (65) 6880 4740
 customer.care@axa.com.sg
 www.axa.com.sg

Certificate of Insurance

account number
 05579

Motor Vehicles (Third-Party Risks and Compensation) Act (Chapter 189) Motor Vehicles (Third-Party Risks and Compensation) Rules, 1960-Road Transport Act, 1987 (Malaysia)
 Motor Vehicles (Third-Party Risks) Rules, 1959 (Malaysia)

Policy details

Policyholder name	SERENE OW TZE LING	Certificate number	GA375175 / 1
Carer	Comprehensive	Chassis number	JMGRF2W7AJ0115280
Plan name	Essential	Engine number	PE10513954
NCD applicable	50%		
Vehicle registration number	SLR251E		
Period of Insurance	from 29/07/2021 to 27/07/2022 (both dates inclusive)		
Finance loan company	Nil		

Persons or classes of persons entitled to drive*

- (a) The Policyholder
 (b) Any Named Driver as stated in the Policy
 1. LIM SZE CHEH
 (c) Any person who is driving on the Policyholder's order or with their permission

Provided that the person driving is permitted in accordance with the licensing or other laws or regulations to drive the Motor Vehicle or has been so permitted and is not disqualified by order of a Court of Law or by reason of any enactment or regulation in that behalf from driving the Motor Vehicle

Limitation as to use*

Use only for social, domestic and pleasure purposes and for the Policyholder's business
 The policy does not cover - use for hire or reward, racing, pace-making, reliability trial, speed testing, the carriage of goods other than samples in connection with any trade or business or use for any purpose in connection with motor trade, or when the Motor Car, whether stationary, in use or otherwise, is in or on a racing track, circuit, route, course or any other roads by whatever name called that are typically used for racing, pace-making or such similar purposes

* Limitations rendered inoperative by Section 8 of the Motor Vehicles (Third-Party Risks and Compensation) Act (Chapter 189) and Section 95 of the Road Transport Act, 1987 (Malaysia) are not to be included under these headings

EXCESS	Basic Own Damage Excess	SGD 300.00
	Windscreen Excess	SGD 100.00

An Additional Excess is applicable as follows:

- \$500 for unnamed Authorized Driver
- \$500 for declared Young and Inexperienced Driver
- \$5,000 for undeclared Young and Inexperienced Drivers. This additional excess is reduced to \$52,500 if you have chosen AXA Premium Workshops.

Additional clauses & endorsements to your policy

Nil

We hereby certify that the policy to which this Certificate relates is issued in accordance with the provision of the Motor Vehicles (Third-Party Risks and Compensation) Act (Chapter 189) and Part IV of the Road Transport Act, 1987 (Malaysia)

AXA Insurance Pte Ltd

Authorised signature

Important note

Policyholders are warned that on the sale of a motor vehicle they must surrender the Certificate of Insurance and the Policy to the insurance company. If the Certificate of Insurance has been lost or destroyed a Statutory Declaration to the effect must be made. Failure to comply with this obligation is an offence under the Motor Vehicle (Third-Party Risks and Compensation) Act (Cap. 189). The Premium Warranty Clause requires the premium to be paid in full within a specific period failing which there would be no liability under the policy, renewal certificate, endorsement etc.

AXA Insurance Pte Ltd (199903512M)
 8 Shenton Way, #24-01, AXA Tower,
 Singapore 068811
 Customer Centre, #B1-01

1 of 2