

ASS. No. CS/CTI 21013073/Dgy³

ASSIGNMENT

From: _____ Date: _____
Estimate No. _____
To Inspect Vehicle No. _____
at V/O of _____
at _____
Insurance _____
Policy No. _____
Claims No. SNM710707486/C02
Sum Insured _____ Excess _____
(Check in Record)
Make/Model _____

(Police Condition)

Remarks: The veh had commenced its repair at the time of inspection.

Bel. of Market Value: _____

IDAC Accident Report _____ Consistent? : Yes or No

GIA / FR Seat _____ Consistent? : Yes or No

Est. Repair: 5 days Res.: Yes or No

Lump Sum 20 % 3 Val.: Yes or No

CA / REV / REP. / 24 HRS

Date: _____ Person Contacted: _____

Vehicle: IN / OUT

Veh No. SMP 2467 K Yr Regd. Sept 2019
Type: MCar / MCycle / Bus / Van / Lorry / Taxi / Prime Mover /

Truck / Trailer or

Make: Toyota Noah CC 1797

Colour: White A/C: Insured / Std / NA

Sp. Reading 166466 T/Radio: Insured / Std / NA

Eng/No.: 2 Z R0E00484

C/Nr.: ZWR800396029

Gen. Cond: Good / Fair / Poor / Burnt

Steering: In order / Jammed / Leaked / Burnt or

Brake: In order / Jammed / Leaked / Burnt or

Modi: RE / SDR / STD APRM or

Tyre Size: R 195/65 R15

R 11

BS / DUN / EXNOVA / GY / FS / LIZA / HIC / DHTSU / PIR / SURAI /

TOYO / YOKO or

Yo.konema

Front

Rear

R/Bal S mm

R/Bal S mm

L/Bal S mm

L/Bal S mm

D.O.A.

D.O.L 73/12/2021

Survey held at JWG AMK

Des. of Damages: Frt / Rear / O/S / H/S / L/C / Roof/Top or

Rev

The L/C / Chassis frame / Body Structure affected due to collision.

Date / Time Action / Instruction

Chung Teiping SKL 7732E

Finalised US \$6000, 5 days. Cred \$27762.93, 87%

21/4/22 @ 4.35pm revised to Adeline Chng via Messenger.

Date/Time, File Pass to?

21/4 typist

Date/Time, File Return to?



Days Of Repair: 5

Resurvey No. of Trip: 1

Survey Fee:

Transportation

JWG INTERNATIONAL PTE. LTD.

10, ANG MO KIO IND PARK 2A, #03-08 AMK AUTOPOINT, SINGAPORE 568047

H/P: 8299 6103 | FAX: 6909 9592

E-Mail: jwg.claims@yahoo.com

To: CHINA TAIPING INSURANCE SINGAPORE PTE LTD

Att: Motor Claims Dept

ACCIDENT INVOLVING SKQ7732E [YOUR INSURED] & SMP2467K [OUR CLIENT]
ON 21/12/2021.

the Repairer of the following:

- To resurvey before/after spray painting
- To display damaged part(s) during resurvey
- Parts prices are subject to confirmation
- Third party survey is on a "Without Prejudice" basis
- No illegal modification(s) is allowed
- Supplementary item(s) must be resurveyed and is subject to final approval from Insurance Company

Acknowledged by Repairer

Signature:

Date:

ESTIMATED REPAIR COSTS FOR SMP2467K

QTY	PARTS	AMOUNT	
1PC	TAILGATE Bnc	1645.10	\$ 2,406.10 ✓
1PC	TAILGATE WINDSCREEN MOULDING Hec	185.00	\$ 407.20 ✓
1PC	TAILGATE CHROME MOULDING HW		\$ 988.20 X
1PC	TAILGATE TOYOTA LOGO Hec HW		\$ 58.80 X
2PC	TAILGATE NO. PLATE LAMP L+R @ \$107.68 EACH HW		\$ 215.36 X
1PC	TAILGATE INNER TRIM BOARD money marker	425.00	\$ 993.70 ✓
1PC	TAILGATE WEATHER STRIP defunct Hec	277.00	\$ 725.50 ✓
1PC	TAILGATE LOCK Dan		\$ 461.50 ✓
1PC	TAILGATE HYBRID EMBLEM Hec		\$ 62.15 ✓
1PC	REAR BUMPER Denbu	798.20	\$ 1,491.90 ✓
2PC	REAR BUMPER SIDE RETAINER L+R @ \$129.92 EACH SW		\$ 259.80 X
2PC	REAR BUMPER BRACKET L+R @ \$88.39 EACH HW		\$ 176.78 X
2PC	REAR BUMPER REFLECTOR L+R @ \$105.80 EACH HW		\$ 211.60 X
1PC	REAR BUMPER TOW HOOK COVER cut/damaged		\$ 51.80 ✓
1PC	REAR END PANEL INNER Rev		\$ 1,405.90 X
1PC	REAR END PANEL OUTER Denbu	685.10	\$ 1,720.85 ✓
1PC	REAR END PANEL TOP GARNISH money damaged	204.50	\$ 323.00 ✓
1PC	REAR FLOOR PANEL HW		\$ 1,876.20 X
1PC	REAR FLOOR PANEL TOP BOARD Rst	691.00	\$ 1,009.20 ✓
2PC	REAR FENDER LH / RH @ \$2,985.70 EACH HW	681.10 x 2	\$ 5,971.40 X
2PC	REAR FENDER INNER TRIM BOARD L+R @ \$1,468.48 EACH cratic/mk		\$ 2,936.96 ✓
2PC	REAR FENDER QUARTER GLASS MOULDING @ \$499.80 EACH HW		\$ 999.60 X
2PC	TAIL LAMP L+R @ 1,689.85 EACH HW		\$ 3,379.70 X
2PC	TAIL LAMP LOWER BRACKET L+R @ \$174.25 EACH HW		\$ 348.50 X
2PC	TAIL LAMP PANEL L+R @ \$898.00 EACH HW		\$ 1,796.00 X
2PC	TAIL LAMP LOWER GARNISH LH / RH @ \$498.75 EACH HW		\$ 997.50 X
1PC	REAR EXHAUST PIPE HW		\$ 1,473.90 X
1PC	REAR EXHAUST MOUNTING HW		\$ 288.80 X
1PC	REAR EXHAUST HEAT SHIELD HW		\$ 355.00 X

1362.20

IPC	REAR KEYLESS SENSOR <i>money broken</i>	165.00	\$294.00 ✓

7013.55

5260.16

PARTS SUM: \$ 33,392.90

PARTS LESS 25%: \$ 8,348.23

PARTS TOTAL: \$ 25,044.68

LABOUR & SPECIAL NETT ITEMS

*	TO SUPPLY 1 SET REAR REVERSE SENSOR <i>Don</i>	\$ 300.00	220/-
*	TO SUPPLY REAR NO. PLATE & GARNISH <i>HW</i>	\$ 100.00	X
*	TO SUPPLY REAR END PANEL SEALANT <i>HL</i>	\$ 80.00	40/-
*	TO SUPPLY REAR FENDER SEALANT <i>HW</i>	\$ 80.00	X
*	TO SUPPLY REAR WINDSCREEN SEALANT <i>HL</i>	\$ 80.00	40/-
*	TO SUPPLY REAR WINDSCREEN DAMPING SEAL <i>HW</i>	\$ 30.00	X
*	TO SUPPLY REAR FLOOR PANEL SEALANT <i>HW</i>	\$ 80.00	X
*	TO SUPPLY TAIL LAMP PANEL SEALANT <i>HW</i>	\$ 80.00	X
*	TO SUPPLY TAIL LAMP CLIPS <i>HW</i>	\$ 50.00	X
*	TO SUPPLY REAR BUMPER CLIPS <i>HL</i>	\$ 50.00	20/-
*	TO SUPPLY REAR END PANEL TOP GARNISH CLIPS <i>HL</i>	\$ 50.00	15/-
*	TO SUPPLY REAR FENDER INNER TRIM CLIPS <i>HL</i>	\$ 50.00	20/-
*	TO SUPPLY TAILGATE INNER TRIM BOARD CLIPS <i>HL</i>	\$ 50.00	15/-
*	TO REMOVE ALL INTERIOR UPHOLSTERLY ITEMS TO FACILITATE REPAIRS	\$ 300.00	80/-
*	TO REMOVE & PANEL BEAT ALL DAMAGED ABOVE PARTS & PANELS	\$ 2,400.00	700/-
*	TO RESPRAY NEW PAINTWORK FOR ALL DAMAGED AREAS	\$ 2,400.00	700/-
*	TO TUFF COAT DAMAGED AREAS	\$ 300.00	40/-
*	TO RNR REAR SLIDING DOOR TO FACILITATE REPAIRS	\$ 300.00	HW
*	TO RNR REAR FENDER QUARTER GLASS TO FACILITATE REPAIRS	\$ 300.00	HW
*	TO RNR REVERSE CAMERA	\$ 100.00	HW
*	TO RNR REAR WINDSCREEN TO FACILITATE REPAIRS	\$ 250.00	120/-
*	TO RNR TAILGATE MECHANISM TO FACILITATE REPAIRS	\$ 200.00	60/-
*	TO RNR EXHAUST SYSTEM AND ATTACHMENT PARTS	\$ 250.00	HW
*	TO CHECK & RE-FIX ALL ELECTRICAL WIRINGS	\$ 200.00	HW
*	TO COMPUTERIZE DIAGNOSE FAULT CODES & CONTROL UNITS. RESET ALL MEMORIES TO FACTORY DEFAULT SETTINGS	\$ 300.00	150/-
*	TO RNR REVERSE SENSOR TO ASSIST WORK LOAD	\$ 120.00	40/-

23/12/2021 @ 1600h

Not Authorised 5dgs. Check part prices.

L/S *snr*

ryan

LKK Auto

7520.16

4/5 6,000/-

LABOUR & S/N TOTAL: \$ 8,500.00

GRAND TOTAL ESTIMATED REPAIR COSTS (NON-INCLUSIVE OF 7% GST): \$ 33,544.68

33762.93

SINGAPORE ACCIDENT STATEMENT

IMPORTANT NOTICE

1. Please report correctly the details of the accident to speed up the claims process.
2. This Form must be completed by the Policyholder and/or the Authorised Driver.
3. Information provided must be as truthful and accurate as possible. Any wilful misrepresentation or withholding of material facts may allow insurance companies to repudiate policy liability.
4. The issue and acceptance of this Form by insurance companies is not an admission of policy liability on the part of the insurance companies.
5. Any false reporting may be referred to the Police for investigation.
6. This report will be forwarded by the insurers of the GIA Records Management Centre established by the General Insurance Association of Singapore (GIA) for archiving and that copies of this report will, for a fee, be made available upon application by interested parties.
7. By the lodgement of this report to the insurers, you hereby consent to the archiving of this report at the centre and to copies of the report being made available aforesaid.

ACCIDENT STATEMENT

Date of Submission	22/12/2021 15:42 (SGT)
Date of Accident	21/12/2021 21:20 (SGT)
Exact Location of Accident	Singapore
Additional Location Information	YISHUN AVE 2 TOWARDS CAMBERRA MARKET BEFORE YISHUN CENTRAL JUNCTION
Country/State of Loss	Singapore

DETAILS OF OWN VEHICLE

Vehicle Registration Number	SMP2467K
-----------------------------	----------

INSURED/POLICYHOLDER

Is company?	Yes
Name Of Registered Owner	ACE FLEET MANAGEMENT PTE LTD
Company Reg No	2XXXXXX914N
Email Address	SPOON_VINS@HOTMAIL.COM
Mobile Phone No	(Phone) +65-92323494
Alternative Phone No	+65-92323494

VEHICLE PARTICULARS

Manufacturer	Toyota
Model	NOAH HYBRID
Variant	-
Exact purpose for which vehicle was being used at time of accident	Private hire
Are you claiming under your own insurance policy for repair to your vehicle?	No - Claiming third party
Vehicle Category	Private car
Transmission	Auto
CC	1800

INSURANCE COMPANY

Name of Insurance Company	Etiqa Insurance Pte Ltd
Type of Coverage	Comprehensive
Fleet Policy	No
Policy Number	M0017102
Cover Note Number	-

DRIVER

Name of Driver	TOH HAN KAI
----------------	-------------

NRIC No	SXXXX264B
Date Of Birth	01/06/1978
Occupation	Outdoor
Date Of Driving Pass	24/08/2018
Driving experience	3 YEARS AND 4 MONTHS
Gender	Male
Mobile Number	(Phone) +65-97920653
Alt. Phone Number	-
Email Address	SPOON_VINS@HOTMAIL.COM
Address	BLK 492 ADMIRALTY LINK #02-185
Address complement	-
Postcode	750492
Is the driver the policyholder?	No
If No, Relationship of the Driver with the Insured	Employee
Does Driver Own Other Vehicles?	No
Vehicle Registration Number of Other Vehicle Owned by Driver	-
Insurance Company of Other Vehicle Owned by Driver	-

GENERAL INFORMATION OF THE ACCIDENT

Type of Accident	Collision - Head to Rear
Weather Conditions	Clear
Road Surface	Dry

OTHER INFORMATION

Was any foreign vehicle involved in the accident?	No
Number of vehicles involved in the accident	2
Was anybody injured in the Accident?	Yes
Was any injured conveyed to hospital by ambulance?	No
Was any other vehicle or property damaged?	Yes
Number of Passengers (Including Driver)	1
Has the driver been approached by unknown person(s) soliciting/offering accident claims assistance?	No

DETAILS OF POLICE ACTION

Was the accident reported to the police?	No
Was notice of intended Prosecution given?	No
If yes, against whom?	-

CIRCUMSTANCES OF ACCIDENT

REFER TO SKETCH PLAN

ATTACHMENT(S)

Are accident photos available for attachment?	Yes
Was there any video captured by Car Camera?	No
Was there any audio recorded?	No

DETAILS OF OTHER VEHICLE PROPERTY 1

Vehicle Registration Number	SKQ7732E
Vehicle Manufacturer	-
Vehicle Model	-
Vehicle Variant	-
Vehicle Colour	-
Vehicle Category	Private car
Name of Driver	-
Contact Number	-
Address	-

Address complement -
 Postcode -
 Insurance Company Name -
 Nature Of Damage -
 Details of property damaged in accident -
 No. Of Passenger (Including Driver) -

INJURED PERSONS DETAILS

INJURED 1

Name of injured person	TOH HAN KAI
Gender	Male
Phone No	(Phone) +65-97920653
Address	-
Address Complement	-
Post Code	-
Approximate Age Years Old	-
Injuries Sustained	-
Injured person in which vehicle?	SMP2467K
Were seat belts worn?	Yes
Was this injured conveyed to hospital by ambulance?	No

SKETCH PLAN

IMPORTANT NOTICE

1. Please report correctly the details of the accident to speed up the claims process.
2. This Form must be completed by the Policyholder and/or the Authorised Driver.
3. Information provided must be as truthful and accurate as possible. Any wilful misrepresentation or withholding of material facts may allow insurance companies to repudiate policy liability.
4. The issue and acceptance of this Form by insurance companies is not an admission of policy liability on the part of the insurance companies.
5. Any false reporting may be referred to the Police for investigation.
6. The report will be forwarded by the insurers of the GIA Records Management Centre established by the General Insurance Association of Singapore (GIA) for archiving and that copies of this report will for a fee be made available upon application by interested parties.
7. By the lodgement of this report to the insurers, you hereby consent to the archiving of this report at the centre and to copies of the report being made available aforesaid.
8. **Consent under the Personal Data Protection Act (PDPA)**

I understand, acknowledge, agree and consent that:

- (a) My insurer, my workshop and the General Insurance Association of Singapore ("GIA") may/are permitted to collect, use, disclose and/or process my personal data/personal information set out in this [form] and any other personal information provided by me or possessed by my insurer (collectively the "Personal Information") and disclose and transfer such Personal Information to all insurer(s) who have insured vehicle(s) involved in this accident (all insurer(s) who have insured vehicle(s) involved in this accident shall be collectively referred to as the "Insurers"), the Insurers' lawyers/law firms, the Monetary Authority of Singapore and any relevant government agency/authority (such as the police), for the purpose(s) of:
 - (i) processing, handling and/or dealing with my claims including the settlement of the claims and any necessary investigations relating to the claims;
 - (ii) investigating the accident and/or my claims;
 - (iii) carrying out and/or dealing with my instructions or responding to any enquiries by me;
 - (iv) administering my claims (including the mailing of correspondence, statements, invoices, reports or notices to me, which could involve disclosure of certain personal data about me to bring about delivery of the same as well as on the external cover of envelopes/mail packages); and/or
 - (v) complying with applicable law in administering, processing, handling and/or dealing with my claims.
 (collectively the "Purposes")
- (b) all insurer(s) who have insured vehicle(s) involved in this accident and the Insurers' lawyers/law firms, may/are permitted to collect, use, disclose and/or process my Personal Information for one or more of the above Purposes; and
- (c) my Personal Information may/can be disclosed by any of the Insurers and/or GIA to their third party service providers or agents (including their lawyers/law firms), which may be sited outside of Singapore, for one or more of the above Purposes.



COM-ORIDELGRO ENGINEERING PTE LTD
520 UBI ROAD # 8
SINGAPORE 408540

Policyholder's Signature / Date & Time

Driver's Signature (if driver is not the policyholder) / Date & Time

Witnessed by Reporting Centre Personnel

Sketch Plan

Yishun Ave 2 towards
Canberra market before
Yishun Central Junction

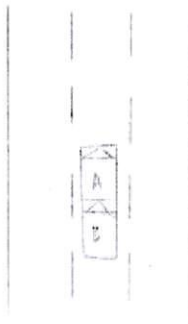

Vehicle A: Smp 246 H
Vehicle B: SKB 7132E

Describe Circumstances of the Accident

On the stated date & time, I, vehicle A (SG1P467E) was travelling straight at the stated location on (Ave). As the front vehicle e-brake I immediately apply brakes and slowed down. Out of sudden, I felt an impact from the rear portion of my vehicle. I alighted & realized vehicle B (SKB7732E) collided onto the rear portion of my vehicle causing damages.

Declaration

We declare the foregoing particulars are true in every respect.



Policyholder's Signature / Date & Time

Driver's Signature (If driver is not the policyholder) / Date & Time

COMFORTDELTA SINGAPORE PTE LTD
320, ROBINSON ROAD
SINGAPORE 401649

Witnessed by Reporting Centre Personnel

> Back to OneMotoring

Enquire PARF/COE Rebate for Registered Vehicle

Vehicle Owner Particulars	
Owner ID Type:	Company
Owner ID:	914N
Vehicle Details	
Vehicle No.:	SMP2467K
Vehicle to be Exported:	Yes
Intended Deregistration Date:	22 Dec 2021
Vehicle Make:	TOYOTA
Vehicle Model:	NOAH HYBRID 1.8X CVT
Primary Colour:	White
Manufacturing Year:	2019
Engine No.:	2ZR0E00484
Chassis No.:	ZWR800396029
Maximum Power Output:	100.0 kW (134 bhp)
Open Market Value:	\$35,335.00
Original Registration Date:	18 Sep 2019
First Registration Date:	18 Sep 2019
Transfer Count:	0
Actual ARF Paid:	\$31,469.00
Intended PARF Rebate Details	
PARF Eligibility:	Yes
PARF Eligibility Expiry Date:	17 Sep 2029
PARF Rebate Amount:	\$23,601.00
Intended COE Rebate Details	
COE Expiry Date:	17 Sep 2029
COE Category:	B - Car above 1600cc or 97kW (130bhp)
COE Period(Years):	10
QP Paid:	\$36,001.00
COE Rebate Amount:	\$27,857.00
Total Rebate Amount:	\$51,458.00

The information contained herein is correct as at 22 Dec 2021

OK



Toyota Noah Hybrid 1.8A X **\$117,800** **\$13,570 /yr** **05-Aug-2019** **1,797 cc** **25,000 km** **MPV** **Available**

Fuel Type: Petrol-Electric

Pristine Condition! 1 Owner! Super Low Mileage Of 25000 Km Only! 100% Loan Available With Low Interest Rate From 1.88% P.A! 1 To 1 Exchange Without Cash Top Up! Hurry And Call Our Friendly Sales Adviser For More Info Before It's Sold! Best Price Guaranteed!

This car comes with 6-mth sgCarMart Warranty - the best protection for your car. [Learn More](#)

Platinum Motoring

Posted: 18-Dec-2021 Tags: 2019 Toyota Noah, Toyota Noah, Toyota, Noah

PREMIUM AD



Toyota Noah Hybrid 1.8A X **\$120,800** **\$13,810 /yr** **29-Aug-2019** **1,797 cc** **35,000 km** **MPV** **Available**

Fuel Type: Petrol-Electric

Immediate Transfer Of Ownership Upon Collection. 1 Owner. Low Mileage Done. Comes With 1 Year Warranty On Engine, Hybrid Battery And Gearbox Upon Purchase. Free 1 x Servicing. View To Believe It. Please Call For Viewing/Test Drive Now.

Esteem Performance Pte Ltd

Posted: 03-Nov-2021 Tags: 2019 Toyota Noah, Toyota Noah, Toyota, Noah

PREMIUM AD



Toyota Noah Hybrid 1.8A X **\$116,000** **\$13,070 /yr** **24-Sep-2019** **1,797 cc** **-** **MPV** **Available**

Fuel Type: Petrol-Electric

Trade-In Accepted. STA/Workshop Checks Welcome. Flexible Loan Schemes. Competitive Interest Rates From 1.88%. Call/SMS/WhatsApp Us Today!

This car comes with 6-mth sgCarMart Warranty - the best protection for your car. [Learn More](#)

TAG Auto

Posted: 04-Dec-2021 Tags: 2019 Toyota Noah, Toyota Noah, Toyota, Noah



Toyota Noah Hybrid 1.8A X **\$118,800** **\$13,450 /yr** **30-Sep-2019** **1,797 cc** **32,000 km** **MPV** **Available**

Fuel Type: Petrol-Electric

1 Owner. Free 2 Years Warranty. Highest Spec Unit. Original Paint Accident Free Body. Non PHV With Original Mileage And Full Service Records. Come With Full EV/ECO/power Mode. Good Power And Excellent Fuel Efficiency Of More Than 20km/L. Spacious Seating With...

This car comes with 6-mth sgCarMart Warranty - the best protection for your car. [Learn More](#)

Posted: 18-Dec-2021 Tags: 2019 Toyota Noah, Toyota Noah, Toyota, Noah

PREMIUM AD



Sell your Car for the Best Price

Want to sell your car but don't know what it's worth? sgCarMart Quotz guarantees you the highest price. If we are not the highest offer, we'll give you \$100.

Find out more!



Toyota Noah Hybrid 1.8A X **\$130,800** **\$14,910 /yr** **02-Oct-2019** **1,797 cc** **17,122 km** **MPV** **Available**

Fuel Type: Petrol-Electric

Full Loan Available, Spacious And Reliable Super Low Mileage. Clean And Neat Interior. Bank Or In House Loan Available., Call Us Today For Your Viewings Appointment. Thank You.

This car comes with 6-mth sgCarMart Warranty - the best protection for your car. [Learn More](#)

1axis

Posted: 19-Nov-2021 Tags: 2019 Toyota Noah, Toyota Noah, Toyota, Noah



Toyota Noah Hybrid 1.8A X **\$123,800** **\$13,800 /yr** **13-Nov-2019** **1,797 cc** **-** **MPV** **Available**

Fuel Type: Petrol-Electric

Elegant White MPV, 7 Seater Unit, Low Fuel Consumption With Hybrid, One Owner Only, Low Maintenance Cost, Very Well Maintained, Easy Financing, Flexible In-House Loan Packages Available.

Prime Motor & Leasing

Posted: 18-Dec-2021 Tags: 2019 Toyota Noah, Toyota Noah, Toyota, Noah



Toyota Noah Hybrid 1.8A X **\$127,800** **\$13,410 /yr** **10-Dec-2019** **1,797 cc** **17,621 km** **MPV** **Available**

Fuel Type: Petrol-Electric

One Owner Only! Probably 1 Of The Highest Specifications 7*SRS Airbags! 2019 Toyota Noah 1.8X Hybrid In Town! Confirmed NON PHV! Superb Low Petrol Consumption With Toyota Hybrid Motor! With Highest Parf \$21k You Get Back In 2029! Low Mileage Done! Low Down...

Posted: 07-Dec-2021 Tags: 2019 Toyota Noah, Toyota Noah, Toyota, Noah

PREMIUM AD



Toyota Noah Hybrid 1.8A X **\$118,000** **\$12,960 /yr** **19-Dec-2019** **1,797 cc** **48,312 km** **MPV** **Available**

Fuel Type: Petrol-Electric

100% Guaranteed Accident-Free, 1-Owner Only, Fuel Efficiency Up To 23.8km/L Powered By Latest Toyota Hybrid Technology, Top Reliability 7-Seater MPV, Practical Family Car With Lowest Maintenance Costs, Extremely Well-Maintained, Reluctant Sale Due To Downgr...

Posted: 21-Dec-2021 Tags: 2019 Toyota Noah, Toyota Noah, Toyota, Noah

Save this search criteria, to get email alerts whenever a match is found.

Make Model Price Depreciation Reg Date Eng Cap Mileage Veh Type Status

For old advertisements, v
Compare

20 results/page