

SINGAPORE ACCIDENT STATEMENT

IMPORTANT NOTICE

1. Please report correctly the details of the accident to speed up the claims process.
2. This Form must be completed by the Policyholder and/or the Authorised Driver
3. Information provided must be as truthful and accurate as possible. Any wilful misrepresentation or withholding of material facts may allow insurance companies to repudiate policy liability.
4. The issue and acceptance of this Form by insurance companies is not an admission of policy liability on the part of the insurance companies.
5. **Any false reporting may be referred to the Police for investigation.**
6. This report will be forwarded by the insurers of the GIA Records Management Centre established by the General Insurance Association of Singapore (GIA) for archiving and that copies of this report will, for a fee, be made available upon application by interested parties.
7. By the lodgement of this report to the insurers, you hereby consent to the archiving of this report at the centre and to copies of the report being made available aforesaid.

ACCIDENT STATEMENT

Date of Submission 23/12/2021 16:51 (SGT)
Date of Accident 22/12/2021 19:45 (SGT)
Exact Location of Accident 20 Craig Rd, Singapore 089692
Additional Location Information MUILTY STOREY CARPARK
Country/State of Loss Singapore

DETAILS OF OWN VEHICLE

Vehicle Registration Number SNC9419K

INSURED/POLICYHOLDER

Is company? No
Name Of Registered Owner LIM JIN HONG, ELTON
NRIC No SXXXX852J
Email Address cs8558cs@gmail.com
Mobile Phone No (Phone) +65-96171264
Alternative Phone No +65-96171264

VEHICLE PARTICULARS

Manufacturer Mini
Model Cooper
Variant -
Exact purpose for which vehicle was being used at time of accident Private use
Are you claiming under your own insurance policy for repair to your vehicle? No - Claiming third party
Vehicle Category Private car
Transmission Auto
CC 1499

INSURANCE COMPANY

Name of Insurance Company AIG Asia Pacific Insurance Pte. Ltd.
Type of Coverage Comprehensive
Fleet Policy No
Policy Number 7210108717
Cover Note Number -

DRIVER

Name of Driver CHIA HONG CHAN
NRIC No SXXXX864E

Date Of Birth	03/09/1991
Occupation	Indoor
Date Of Driving Pass	13/02/2010
Driving experience	11 YEARS AND 10 MONTHS
Gender	Male
Mobile Number	(Phone) +65-96171264
Alt. Phone Number	-
Email Address	cs8558cs@gmail.com
Address	BLK 359 TAMPINES STREET 34 #03-437
Address complement	-
Postcode	520359
Is the driver the policyholder?	No
If No, Relationship of the Driver with the Insured	Relative
Does Driver Own Other Vehicles?	No
Vehicle Registration Number of Other Vehicle Owned by Driver	-
Insurance Company of Other Vehicle Owned by Driver	-

GENERAL INFORMATION OF THE ACCIDENT

Type of Accident	Side Swipe
Weather Conditions	Clear
Road Surface	Dry

OTHER INFORMATION

Was any foreign vehicle involved in the accident?	No
Number of vehicles involved in the accident	2
Was anybody injured in the Accident?	No
Was any injured conveyed to hospital by ambulance?	-
Was any other vehicle or property damaged?	Yes
Number of Passengers (Including Driver)	1
Has the driver been approached by unknown person(s) soliciting/offering accident claims assistance?	No

DETAILS OF POLICE ACTION

Was the accident reported to the police?	Yes
Police Station Name	Hougang Neighbourhood Police Centre
Police Station Phone No	(Phone) +65-18004890999
Alt. Police Station Phone No	(Fax) +65-63128989
Police Station Address	60 Hougang Ave 9 Singapore 538775
Was notice of intended Prosecution given?	No
If yes, against whom?	-

CIRCUMSTANCES OF ACCIDENT

PLEASE REFER TO POLICE REPORT T/20211223/2002

ATTACHMENT(S)

Are accident photos available for attachment?	Yes
Was there any video captured by Car Camera?	Yes
Reasons for not uploading a video of the accident	WITH OWNER
Was there any audio recorded?	No

DETAILS OF OTHER VEHICLE PROPERTY 1

Vehicle Registration Number	SLV9105P
Vehicle Manufacturer	-
Vehicle Model	-
Vehicle Variant	-
Vehicle Colour	-

Vehicle Category	Private car
Name of Driver	-
Contact Number	-
Address	-
Address complement	-
Postcode	-
Insurance Company Name	-
Nature Of Damage	-
Details of property damaged in accident	-
No. Of Passenger (Including Driver)	-

SKETCH PLAN

IMPORTANT NOTICE

1. Please report correctly the details of the accident to speed up the claims process.
2. This Form must be completed by the Policyholder and/or the Authorised Driver.
3. Information provided must be as truthful and accurate as possible. Any wilful misrepresentation or withholding of material facts may allow insurance companies to repudiate policy liability.
4. The issue and acceptance of this Form by insurance companies is not an admission of policy liability on the part of the insurance companies.
5. Any false reporting may be referred to the Police for investigation.
6. The report will be forwarded by the insurers of the GIA Records Management Centre established by the General Insurance Association of Singapore (GIA) for archiving and that copies of this report will for a fee be made available upon application by interested parties.
7. By the lodgement of this report to the insurers, you hereby consent to the archiving of this report at the centre and to copies of the report being made available aforesaid.
8. **Consent under the Personal Data Protection Act (PDPA)**
I understand, acknowledge, agree and consent that :
(a) My insurer, my workshop and the General Insurance Association of Singapore ("GIA") may/are permitted to collect, use, disclose and/or process my personal data/personal information set out in this [form] and any other personal information provided by me or possessed by my insurer (collectively the "Personal Information") and disclose and transfer such Personal Information to all insurer(s) who have insured vehicle(s) involved in this accident (all insurer(s) who have insured vehicle(s) involved in this accident shall be collectively referred to as the "Insurers"), the Insurers' lawyers/law firms, the Monetary Authority of Singapore and any relevant government agency/authority (such as the police), for the purpose(s) of :
(i) processing, handling and/or dealing with my claims including the settlement of the claims and any necessary investigations relating to the claims;
(ii) investigating the accident and/or my claims;
(iii) carrying out and/or dealing with my instructions or responding to any enquiries by me;
(iv) administering my claims (including the mailing of correspondence, statements, invoices, reports or notices to me, which could involve disclosure of certain personal data about me to bring about delivery of the same as well as on the external cover of envelopes/mail packages); and/or
(v) complying with applicable law in administering, processing, handling and/or dealing with my claims.
(collectively the "Purposes")
(b) all insurer(s) who have insured vehicle(s) involved in this accident and the Insurers' lawyers/law firms, may/are permitted to collect, use, disclose and/or process my Personal Information for one or more of the above Purposes; and
(c) my Personal Information may/can be disclosed by any of the Insurers and/or GIA to their third party service providers or agents (including their lawyers/law firms), which may be sited outside of Singapore, for one or more of the above Purposes.

Policyholder's Signature / Date & Time

Driver's Signature (If driver is not the policyholder) / Date & Time

Witnessed by Reporting Centre Personnel

Sketch Plan

20 CRAIG ROAD MSCP

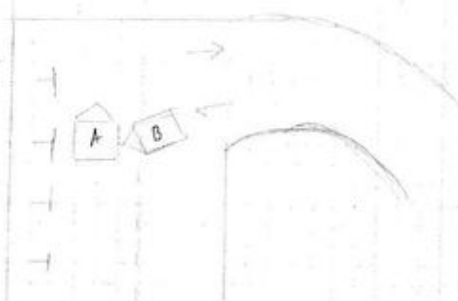

A = SNC9419K

B = SLV9105P

Describe Circumstances of the Accident

REFER TO POLICE REPORT 1/2021/223/9002

Declaration

We declare the foregoing particulars are true in every respect.

Policyholder's Signature / Date & Time

Driver's Signature (if driver is not the policyholder) / Date & Time

 23/12/2021

Witnessed by Reporting Centre Personnel



















**SINGAPORE
POLICE FORCE**



T/20211223/2002

Police Station Of Origin:
Hougang N.P.C
60 Hougang Avenue 9 SINGAPORE 538775
Tel No: 1800-4890999

1 of 3

Report No. T/20211223/2002

REPORT OF A TRAFFIC ACCIDENT

Date/Time Report Made: 23/12/2021 02:16	Vide Report No.:	Station Diary No.: 20
--	------------------	--------------------------

Informant's Particulars

Name of Informant: CHIA HONG CHAN	Address: APT BLK 359 TAMPINES STREET 34 #03-437 SINGAPORE 520359
ID Type / ID No.: NRIC NO / S9133864E	Contact No.: Home/Office: Mobile: 96171264
Nationality: SINGAPORE CITIZEN	Email: hongchanchia@gmail.com
Sex: Male Age: 30 Date of Birth: 03/09/1991	Type of Informant: Driver
Race: Chinese	Language: Institution / School Name:
Occupation: Information technology project manager	Driving Licence Information: Class: 3 Date of Expiry:

General Information of the Accident

Type of Accident:	Non-Injury	Drink Drive: No	Date/Time of Accident: 22/12/2021 19:45	Type of Location: Car Park
Location: CRAIG ROAD				
Weather: Clear		Road Surface: Dry		Road Speed Limit:
Traffic Flow: Two Way		Traffic Control: Not Controlled		Traffic Volume: No Traffic
Type of Collision: Between Moving Vehicles - Side Swipe - Opposite Direction				Anyone conveyed by ambulance: No

Details of Vehicle Involved

Vehicle No.	Type	Make	Model	Color	Condition	No of Passenger
SLV9105P	Car				Slightly Damaged	0
SNC9419K	Car				Slightly Damaged	0

Details of Person Involved

Any Pedestrian Involved: No	
No. of Pedestrians Injured: NIL	Use of Pedestrian Crossing: NA

**SINGAPORE
POLICE FORCE**

Police Station Of Origin:
Hougang N.P.C
60 Hougang Avenue 9 SINGAPORE 538775
Tel No: 1800-4890999



T/20211223/2002

2 of 3

Report No. T/20211223/2002

CONTINUATION OF REPORT

Driver			
Name	CHIA HONG CHAN	ID No.	S9133864E
Related Vehicle	NIL	Contact No.	96171264
Hospital/Clinic	NIL	Class of Driving Licence & Expiry Date	Class: 3 Date of Expiry: NIL
Date Treatment	NIL	Date Discharge	NIL
No. of Days granted Medical Leave	NIL	Degree of Injury	NIL

Brief Details.

On 22/12/2021 at about 1945hrs, I was driving my brother's in law car, a cream colour Mini Cooper One (SNC9419K) along the Multi-story carpark (MSCP) at 20 Craig Road, Singapore 089692.

As I was driving inside Deck 2 of the MSCP, a silver Audi Q3 drove by a female driver side sweep the right side of my Mini Cooper One. I stopped my car afterwards, thinking that she might do the same so that both parties are able to exchange our personal particulars. I then seek help from my colleagues and a few came back to the MSCP to assist me.

The Audi Q3 did not do so and drove off after side swept my car. I believed that she was driving at a relatively high speed where it is deemed to be too fast in a MSCP environment.

I then called '999' for assistance.

Few minutes later, a TP male officer (TP398G) attended to me and went to search for the Audi Q3 vehicle in the MSCP.

One of my colleague managed to locate the Audi Q3 at Deck 4 of the MSCP. I then directed the TP officer to Deck 4 of the MSCP where he discovered that it was not locked nor secured in any way.

I was issued a case card, report number A/20211222/0119 by the TP male officer, TP IO In-Charge Roizman instructed me to lodge a Police Report for my safekeep.

I saw the Audi Q3 being towed away in my presence.

I did not suffered any injury and no medical attention was required at scene.

That is all.



**SINGAPORE
POLICE FORCE**

Police Station Of Origin:
Hougang N.P.C
60 Hougang Avenue 9 SINGAPORE 538775
Tel No: 1800-4890999



T/20211223/2002

3 of 3

Report No. T/20211223/2002

CONTINUATION OF REPORT

Sketch Plan

Informant is not able to provide sketch plan

IMPORTANT: Please attach a copy of your vehicle's Insurance Certificate to this report. If you don't have the certificate with you now, please fax a copy to 65474885 stating the report number as reference.

Signature of Officer Recording The Report

F /

Other MUHAMMAD FIRDAUS
BIN AYUB

Signature Of Informant:

Signature Of Interpreter:

Not applicable

Date/Time:

23/12/2021 02:16

Officer In Charge Of Case:

TP / GIA /
DSP (2) YIP YEW SENG NELSON
Contact No.: 65476182

Classification Of Case:

Authentication Stamp
NP168



SN 77