

SINGAPORE ACCIDENT STATEMENT

IMPORTANT NOTICE

1. Please report correctly the details of the accident to speed up the claims process.
2. This Form must be completed by the Policyholder and/or the Authorised Driver
3. Information provided must be as truthful and accurate as possible. Any wilful misrepresentation or withholding of material facts may allow insurance companies to repudiate policy liability.
4. The issue and acceptance of this Form by insurance companies is not an admission of policy liability on the part of the insurance companies.
5. **Any false reporting may be referred to the Police for investigation.**
6. This report will be forwarded by the insurers of the GIA Records Management Centre established by the General Insurance Association of Singapore (GIA) for archiving and that copies of this report will, for a fee, be made available upon application by interested parties.
7. By the lodgement of this report to the insurers, you hereby consent to the archiving of this report at the centre and to copies of the report being made available aforesaid.

ACCIDENT STATEMENT

Date of Submission 27/11/2021 10:29 (SGT)
Date of Accident 25/11/2021 08:15 (SGT)
Exact Location of Accident SLE, Singapore
Additional Location Information ALONG SLE EXIT TO TPE (EXIT 1B)
Country/State of Loss Singapore

DETAILS OF OWN VEHICLE

Vehicle Registration Number SDN8212G

INSURED/POLICYHOLDER

Is company? No
Name Of Registered Owner ONG KIAN SWEE
NRIC No SXXXX409A
Email Address ks.ong888@hotmail.com
Mobile Phone No (Phone) +65-94570857
Alternative Phone No +65-94570857

VEHICLE PARTICULARS

Manufacturer Mitsubishi
Model Asx
Variant -
Exact purpose for which vehicle was being used at time of accident -
Are you claiming under your own insurance policy for repair to your vehicle? No - Claiming third party
Vehicle Category Private car
Transmission Auto
CC 1998

INSURANCE COMPANY

Name of Insurance Company Auto & General Insurance (Singapore) Pte. Limited.
Type of Coverage Comprehensive
Fleet Policy No
Policy Number P10501421R00
Cover Note Number -

DRIVER

Name of Driver ONG KIAN SWEE
NRIC No SXXXX409A

Date Of Birth	15/03/1965
Occupation	Indoor
Date Of Driving Pass	02/11/1983
Driving experience	38 YEARS
Gender	Male
Mobile Number	(Phone) +65-94570857
Alt. Phone Number	+65-94570857
Email Address	ks.ong888@hotmail.com
Address	BLK 857 WOODLANDS ST 83 #08-232
Address complement	-
Postcode	730857
Is the driver the policyholder?	Yes
If No, Relationship of the Driver with the Insured	-
Does Driver Own Other Vehicles?	No
Vehicle Registration Number of Other Vehicle Owned by Driver	-
Insurance Company of Other Vehicle Owned by Driver	-

GENERAL INFORMATION OF THE ACCIDENT

Type of Accident	Collision - Head to Rear
Weather Conditions	Clear
Road Surface	Dry

OTHER INFORMATION

Was any foreign vehicle involved in the accident?	No
Number of vehicles involved in the accident	2
Was anybody injured in the Accident?	No
Was any injured conveyed to hospital by ambulance?	-
Was any other vehicle or property damaged?	Yes
Number of Passengers (Including Driver)	1
Has the driver been approached by unknown person(s) soliciting/offering accident claims assistance?	No

DETAILS OF POLICE ACTION

Was the accident reported to the police?	Yes
Police Station Name	Woodlands Division Headquarters
Police Station Phone No	(Phone) +65-18004660000
Police Station Address	1 Woodlands St 12 Singapore 738622
Was notice of intended Prosecution given?	No
If yes, against whom?	-

CIRCUMSTANCES OF ACCIDENT

REFER TO POLICE REPORT

ATTACHMENT(S)

Are accident photos available for attachment?	Yes
Was there any video captured by Car Camera?	Yes
Was there any audio recorded?	No

DETAILS OF OTHER VEHICLE PROPERTY 1

Vehicle Registration Number	FBQ7101H
Vehicle Manufacturer	-
Vehicle Model	-
Vehicle Variant	-
Vehicle Colour	-
Vehicle Category	Motorcycle
Name of Driver	TAN

Contact Number	(Phone) +65-91633700
Address	-
Address complement	-
Postcode	-
Insurance Company Name	-
Nature Of Damage	-
Details of property damaged in accident	-
No. Of Passenger (Including Driver)	-



SKETCH PLANIMPORTANT NOTICE

1. Please report correctly the details of the accident to speed up the claims process.
2. This Form must be completed by the Policyholder and/or the Authorised Driver.
3. Information provided must be as truthful and accurate as possible. Any wilful misrepresentation or withholding of material facts may allow insurance companies to repudiate policy liability.
4. The issue and acceptance of this Form by insurance companies is not an admission of policy liability on the part of the insurance companies.
5. Any false reporting may be referred to the Police for investigation.
6. The report will be forwarded by the insurers of the GIA Records Management Centre established by the General Insurance Association of Singapore (GIA) for archiving and that copies of this report will for a fee be made available upon application by interested parties.
7. By the lodgment of this report to the insurers, you hereby consent to the archiving of this report at the centre and to copies of the report being made available aforesaid.

8. **Consent under the Personal Data Protection Act (PDPA)**

I understand, acknowledge, agree and consent that:

- (a) My insurer, my workshop and the General Insurance Association of Singapore ("GIA") may/are permitted to collect, use, disclose and/or process my personal data/personal information set out in this [form] and any other personal information provided by me or possessed by my insurer (collectively the "Personal Information") and disclose and transfer such Personal Information to all insurer(s) who have insured vehicle(s) involved in this accident (all insurer(s) who have insured vehicle(s) involved in this accident shall be collectively referred to as the "Insurers"), the Insurers' lawyers/law firms, the Monetary Authority of Singapore and any relevant government agency/authority (such as the police), for the purpose(s) of:
 - (i) processing, handling and/or dealing with my claims including the settlement of the claims and any necessary investigations relating to the claims;
 - (ii) investigating the accident and/or my claims;
 - (iii) carrying out and/or dealing with my instructions or responding to any enquiries by me;
 - (iv) administering my claims (including the mailing of correspondence, statements, invoices, reports or notices to me, which could involve disclosure of certain personal data about me to bring about delivery of the same as well as on the external cover of envelopes/mail packages); and/or
 - (v) complying with applicable law in administering, processing, handling and/or dealing with my claims (collectively the "Purposes")
- (b) all insurer(s) who have insured vehicle(s) involved in this accident and the Insurers' lawyers/law firms, may/are permitted to collect, use, disclose and/or process my Personal Information for one or more of the above Purposes; and
- (c) my Personal Information may/can be disclosed by any of the Insurers and/or GIA to their third party service providers or agents (including their lawyers/law firms), which may be sited outside of Singapore, for one or more of the above Purposes.
- (d) my Personal Information will also be collected and used to compile claims history for the purpose of fraud detection, investigation and management in present and all future claims.
- (e) the information so collected under (d) above may be shared / disclosed:
 - (i) to all insurers and/or any other third parties that assist in evaluating, investigating, controlling or managing fraud, regulators, law enforcement and government agencies as reasonably required for the purposes stated, or
 - (ii) for complying with requirements under any regulations, laws or court orders.

 Policyholder's Signature Date & Time: _____	 Driver's Signature (If driver is not the policyholder) Date & Time: _____	 Reporting Centre Personnel's Signature Name: _____ NRIC/FIN No.: _____
---------------------------------------------------------------------------------------------------------------------------------------	------------------------------------------------------------------------------------------------------------------------------------------------------------------------	----------------------------------------------------------------------------------------------------------------------------------------------------------------------

SKETCH PLAN

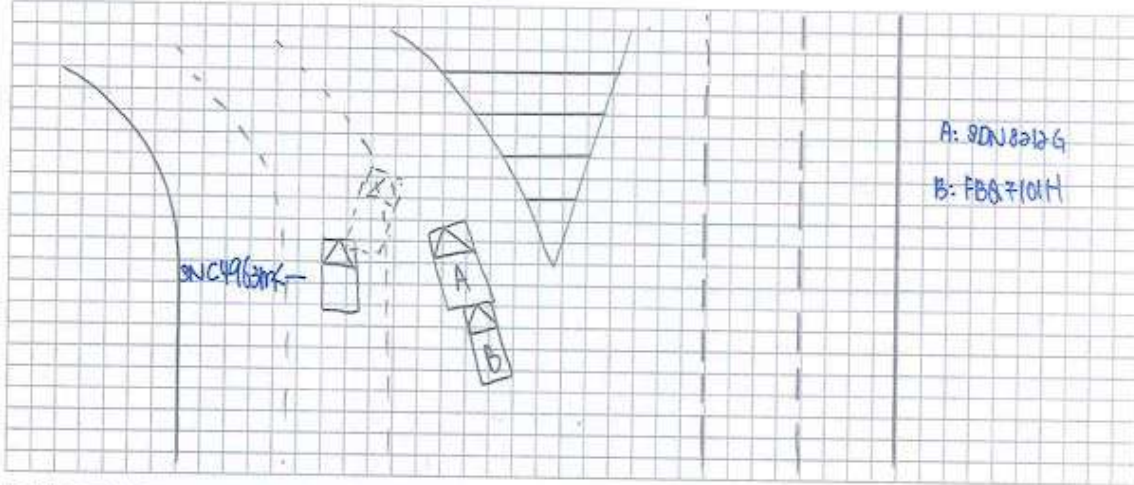

DESCRIBE CIRCUMSTANCES OF THE ACCIDENT

Refer to Police Report

L/20211125/7048

DECLARATION

I/We declare the foregoing particulars are true in every respect.

Policyholder's Signature
Date & Time:

Driver's Signature
(If driver is not the policyholder)
Date & Time:

Reporting Centre Personnel's Signature
Name:
NRIC/FIN No.:



**SINGAPORE
POLICE FORCE**



L/20211125/7048

1 of 2

POLICE REPORT (NP299)

Report No. L/20211125/7048

Police Station Of Origin
Woodlands Division HQ
1 Woodlands Street 12 SINGAPORE 738622
Tel No:1800-4660000

Date/Time Report Made 25/11/2021 23:02	Vide Report No.	Station Diary No.
Name Of Informant ONG KIAN SWEE	Address 857 WOODLANDS STREET 83 #08-232 SINGAPORE 730857	
ID Type / ID No. NRIC NO / S1729409A	Contact No. Home/Office:	Mobile: 94570857
Nationality SINGAPORE CITIZEN	Email Address ks.ong888@hotmail.com	
Occupation Quality assurance manager	Sex Male	Age 56
Institution/School Name	Date of Birth 15/03/1965	Race Chinese
Date/Time Of Incident 25/11/2021 08:15 - 25/11/2021 08:25	Location Of Incident SELETAR EXPRESSWAY	

Brief details.

At about 0820hrs, I was driving my car (SDN8212G) along the first lane of SLE, and am exiting towards TPE.

While driving, a Silver Toyota Sienta (SNC4963M) cut across my lane abruptly, and promptly exit towards CTE without stopping.

To avoid hitting the car, i braked and the motorcycle (FBQ7101H) behind me hit the ear of my vehicle. The rider of the motorcycle (FBQ7101H) is named Tan, HP: 91633700.

Signature Of Officer Recording The Report: Not applicable	Signature Of Informant: The identity of the person making this report has been authenticated by Singpass. No signature is required.
Signature Of Interpreter: Not applicable	Date/Time: 25/11/2021 23:02
Officer In-Charge Of Case:	Classification Of Case:



**SINGAPORE
POLICE FORCE**



L/20211125/7048

2 of 2

POLICE REPORT (NP299)

CONTINUATION OF REPORT

Report No. L/20211125/7048

Fortunately no one was injured.

My in-car camera recorded the accident and the Toyota Sienta's actions.

Subjects Involved			
Suspect			
Person Name	Driver of Toyota Sienta		
Gender	Unknown		
Victim			
Person Name	ONG KIAN SWEE		
ID Type	NRIC NO	ID No	S1729409A
Gender	Male	Age	56
Race	Chinese	Language	English
Occupation	Quality assurance manager	Address	857 WOODLANDS STREET 83 #08-232 SINGAPORE 730857
Mobile No	94570857	Is Informant A Victim?	Yes
Person Name	ONG KIAN SWEE (Informant)		

Signature Of Officer Recording The Report: Not applicable	Signature Of Informant: The identity of the person making this report has been authenticated by Singpass. No signature is required.
Signature Of Interpreter: Not applicable	Date/Time: 25/11/2021 23:02
Officer In-Charge Of Case:	Classification Of Case: