

# SINGAPORE ACCIDENT STATEMENT

## IMPORTANT NOTICE

1. Please report correctly the details of the accident to speed up the claims process.
2. This Form must be completed by the Policyholder and/or the Authorised Driver
3. Information provided must be as truthful and accurate as possible. Any wilful misrepresentation or withholding of material facts may allow insurance companies to repudiate policy liability.
4. The issue and acceptance of this Form by insurance companies is not an admission of policy liability on the part of the insurance companies.
5. **Any false reporting may be referred to the Police for investigation.**
6. This report will be forwarded by the insurers of the GIA Records Management Centre established by the General Insurance Association of Singapore (GIA) for archiving and that copies of this report will, for a fee, be made available upon application by interested parties.
7. By the lodgement of this report to the insurers, you hereby consent to the archiving of this report at the centre and to copies of the report being made available aforesaid.

## ACCIDENT STATEMENT

Date of Submission .....	17/12/2021 18:06 (SGT)
Date of Accident .....	16/12/2021 15:30 (SGT)
Exact Location of Accident .....	Woodlands, Singapore
Additional Location Information .....	INTERSECTION OF WOODLANDS AVE 1 & WOODLANDS AVE 6
Country/State of Loss .....	Singapore

## DETAILS OF OWN VEHICLE

Vehicle Registration Number .....	SMV9866P
-----------------------------------	----------

### INSURED/POLICYHOLDER

Is company? .....	No
Name Of Registered Owner .....	JASON SAMUEL WILLIAMS
Passport No/FIN .....	GXXXX526U
Email Address .....	NDEVIRSHADZE@GMAIL.COM
Mobile Phone No .....	(Phone) +65-85681253
Alternative Phone No .....	(Office) +65-85681253

### VEHICLE PARTICULARS

Manufacturer .....	Audi
Model .....	Q3
Variant .....	Q3 1.4 TFSI
Exact purpose for which vehicle was being used at time of accident .....	Private use
Are you claiming under your own insurance policy for repair to your vehicle? .....	Yes
Vehicle Category .....	Private car
Transmission .....	Auto
CC .....	1400

### INSURANCE COMPANY

Name of Insurance Company .....	AIG Asia Pacific Insurance Pte. Ltd.
Type of Coverage .....	Comprehensive
Fleet Policy .....	No
Policy Number .....	2070152652
Cover Note Number .....	-

### DRIVER

Name of Driver .....	NINA ENVEROVNA WILLIAMS
Passport No/FIN .....	GXXXX149T

Date Of Birth .....	28/01/1989
Occupation .....	Indoor
Date Of Driving Pass .....	04/02/2006
Driving experience .....	15 YEARS AND 10 MONTHS
Gender .....	Female
Mobile Number .....	(Phone) +65-94237422
Alt. Phone Number .....	-
Email Address .....	NDEVRIHADZE@GMAIL.COM
Address .....	57 COVEY WAY #03-04
Address complement .....	-
Postcode .....	098308
Is the driver the policyholder? .....	No
If No, Relationship of the Driver with the Insured .....	Spouse
Does Driver Own Other Vehicles? .....	No
Vehicle Registration Number of Other Vehicle Owned by Driver .....	-
Insurance Company of Other Vehicle Owned by Driver .....	-

#### GENERAL INFORMATION OF THE ACCIDENT

Type of Accident .....	Collision - Head to Rear
Weather Conditions .....	Clear
Road Surface .....	Dry

#### OTHER INFORMATION

Was any foreign vehicle involved in the accident? .....	No
Number of vehicles involved in the accident .....	2
Was anybody injured in the Accident? .....	No
Was any injured conveyed to hospital by ambulance? .....	-
Was any other vehicle or property damaged? .....	Yes
Number of Passengers (Including Driver) .....	1
Has the driver been approached by unknown person(s) soliciting/offering accident claims assistance? .....	No

#### DETAILS OF POLICE ACTION

Was the accident reported to the police? .....	No
Was notice of intended Prosecution given? .....	No
If yes, against whom? .....	-

#### CIRCUMSTANCES OF ACCIDENT

AT INTERSECTION OF WOODLANDS AVE 1 & WOODLANDS AVE 6, I WAS AT A STOP BEFORE CROSS WALK BEHIND VEHICLE SMT 2230 E. THE VEHICLE IN FRONT OF ME STOPPED & I ALSO STOPPED. I LOOKED TO MY RIGHT AND SAW CLEARANCE TO PROCEED AND STEPPED ON GAS PEDAL BUT REALISED TOO LATE THAT VEHICLE SMT 2230 E HAD NOT MOVED YET SO I RAMMED INTO THE BACK OF HIS VEHICLE.

#### ATTACHMENT(S)

Are accident photos available for attachment? .....	Yes
Was there any video captured by Car Camera? .....	No
Was there any audio recorded? .....	No

#### DETAILS OF OTHER VEHICLE PROPERTY 1

Vehicle Registration Number .....	SMT2230E
Vehicle Manufacturer .....	Honda
Vehicle Model .....	Vezel
Vehicle Variant .....	-
Vehicle Colour .....	-
Vehicle Category .....	Private car
Name of Driver .....	RANA RAJAT
Contact Number .....	(Phone) +65-85257944

Address ..... -  
Address complement ..... -  
Postcode ..... -  
Insurance Company Name ..... -  
Nature Of Damage ..... -  
Details of property damaged in accident ..... -  
No. Of Passenger (Including Driver) ..... -

# SKETCH PLAN

## IMPORTANT NOTICE

1. Please report correctly the details of the accident to speed up the claims process.
2. This Form must be completed by the Policyholder and/or the Authorised Driver.
3. Information provided must be as truthful and accurate as possible. Any wilful misrepresentation or withholding of material facts may allow insurance companies to repudiate policy liability.
4. The issue and acceptance of this Form by insurance companies is not an admission of policy liability on the part of the insurance companies.
5. Any false reporting may be referred to the Police for investigation.
6. The report will be forwarded by the insurers of the GIA Records Management Centre established by the General Insurance Association of Singapore (GIA) for archiving and that copies of this report will for a fee be made available upon application by interested parties.
7. By the lodgement of this report to the insurers, you hereby consent to the archiving of this report at the centre and to copies of the report being made available aforesaid.

## 8. Consent under the Personal Data Protection Act (PDPA)

I understand, acknowledge, agree and consent that:

(a) My insurer, my workshop and the General Insurance Association of Singapore ("GIA") may/are permitted to collect, use, disclose and/or process my personal data/personal information set out in this [form] and any other personal information provided by me or possessed by my insurer (collectively the "Personal Information") and disclose and transfer such Personal Information to all insurer(s) who have insured vehicle(s) involved in this accident (all insurer(s) who have insured vehicle(s) involved in this accident shall be collectively referred to as the "Insurers"), the Insurers' lawyers/law firms, the Monetary Authority of Singapore and any relevant government agency/authority (such as the police), for the purpose(s) of:

- (i) processing, handling and/or dealing with my claims including the settlement of the claims and any necessary investigations relating to the claims;
  - (ii) investigating the accident and/or my claims;
  - (iii) carrying out and/or dealing with my instructions or responding to any enquiries by me;
  - (iv) administering my claims (including the mailing of correspondence, statements, invoices, reports or notices to me, which could involve disclosure of certain personal data about me to bring about delivery of the same as well as on the external cover of envelopes/mail packages); and/or
  - (v) complying with applicable law in administering, processing, handling and/or dealing with my claims.
- (collectively the "Purposes")

(b) all insurer(s) who have insured vehicle(s) involved in this accident and the Insurers' lawyers/law firms, may/are permitted to collect, use, disclose and/or process my Personal Information for one or more of the above Purposes; and

(c) my Personal Information may/can be disclosed by any of the Insurers and/or GIA to their third party service providers or agents (including their lawyers/law firms), which may be sited outside of Singapore, for one or more of the above Purposes.

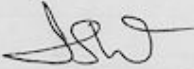
  
Policyholder's Signature / Date & Time

  
Driver's Signature (If driver is not the policyholder) / Date & Time

  
Witnessed by Reporting Centre Personnel

## Sketch Plan

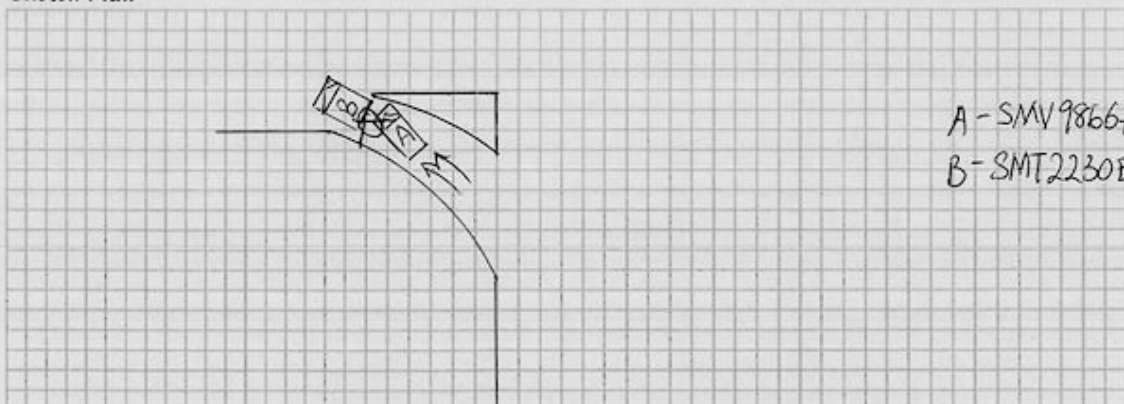

**Describe Circumstances of the Accident**

At intersection of Woodlands Ave 1 & Woodlands Ave 6  
I was at a stop before cross walk behind vehicle  
SMT2230E. The vehicle in front of me stopped &  
I also stopped. I looked to my right and saw  
clearance to proceed and stepped on gas  
pedal but realised too late that vehicle  
SMT2230E had not moved yet so I rammed  
into the back of his vehicle.

**Declaration**

We declare the foregoing particulars are true in every respect.

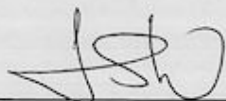

Policyholder's Signature / Date &  
Time



Driver's Signature (if driver is not the policyholder) / Date  
& Time



Witnessed by Reporting Centre  
Personnel









































