

VALUATION & Assessment Centre Services

SMO 91C M000A

Date: 22/11/2021 16:59 Ref No: N34/8M0210/3000/Y Policy: Fu 3006 H Date: 22/12/2021 12:00 IP: <u>10/10/2021</u>	Job Description SAs e-filing E-mail (within 24 hrs) i-Motor Claim Form i-Motor W/O (within 24 hrs) i-Photo Uploaded Assessment/Survey Report Ass't Report by Fax / Hand to Owner/Wksp
---	--

Preferred Wksp / INC Assign Wksp / QW: ()	Tel: ()	Fax: ()
TP Particulars:	Veh No: <u>UNKNOWN CAR</u>	INC () / Non-INC ()
Owner / Driver ()	Tel: ()	
Policy No ()	Period ()	Cover Type ()
Confirmed by: ()	Date: ()	Time: ()
Insured/Driver Liability () %	[Note-Est-Status (W/O): N: 0-20%, P: 21-79%, F: 80-100%]	
Year of Registration ()	Warranty YES () / NO ()	
Excess: (\$)	Loading: \$1,000 () / \$2,000 ()	

General Remarks:-

() Walk-In Customer: Customer's information strictly Confidential & Strictly NO refer or repairer

() Total Loss Case: to e-mail Insurer URGENTLY.

Drive-In () / Towed-In () ; Invoice: YES () / NO () ; Towing Co ()

Remarks:- (INC hotline: 6788 6616)	Date & Time Completed	Done by
1) Apply for Transport Allowance () / Courtesy Car ()		
2) QC Check / Post Repair Inspection ()		
3) Upload Resurvey Photo [Repair Cost > \$3000] ()		

Injury: _____

Date/Time	Actions

Claimant's Particulars :-	Invoice Preparation Checklist	Am (\$)	Am (\$)
		Int Bill	Adm Bill
Driver/Owner:	1) AR: Accident Reporting (\$10)		
Contact No:	2) DA: Damage Assessment (\$100), INC (\$30)		
Damaged Portion:	3) TF: Towing Fee \$40, \$45		
QC Checked by (Engr-In-Charge):	4) FT: Follow-Through Survey \$120		
Auditors' Comments :-	5) FT: Follow-Through Survey (Resurvey) \$10		
Cat 1:	For claiming against INC Only (wef 10 Jan 2015)		
Cat 2 & 3:	6) FR: Re-inspection \$10		
	7) N1: 16ac DA - SMRT Survey \$140		
	8) NT10: Additional Services		
	9) NT12: Misc Mobile		
	10) NT13: Courtesy Car / Tpt Allowance \$5		
	11) NT14: Repair Coordination \$10		
	12) NT15: Post Repair Inspection \$25		
	13) NT16: DV / Collect Excess Coordination \$5		
	14) NT17: TP (Chg & INC) Against INC \$2		
	15) NT18: Misc Mobile \$5		
	Insurance Issued		
	Free Transport		

SINGAPORE ACCIDENT STATEMENT

IMPORTANT NOTICE

1. Please report correctly the details of the accident to speed up the claims process.
2. This Form must be completed by the Policyholder and/or the Authorised Driver
3. Information provided must be as truthful and accurate as possible. Any wilful misrepresentation or withholding of material facts may allow insurance companies to repudiate policy liability.
4. The issue and acceptance of this Form by insurance companies is not an admission of policy liability on the part of the insurance companies.
5. Any false reporting may be referred to the Police for investigation.
6. This report will be forwarded by the insurers of the GIA Records Management Centre established by the General Insurance Association of Singapore (GIA) for archiving and that copies of this report will, for a fee, be made available upon application by interested parties.
7. By the lodgement of this report to the insurers, you hereby consent to the archiving of this report at the centre and to copies of the report being made available aforesaid.

ACCIDENT STATEMENT

Date of Submission	22/12/2021 16:59 (SGT)
Date of Accident	22/12/2021 12:00 (SGT)
Exact Location of Accident	Tanglin Rd, Singapore
Additional Location Information	RIGHT AT JUNCTION OF NASSIM ROAD
Country/State of Loss	Singapore

DETAILS OF OWN VEHICLE

Vehicle Registration Number	FU3006H
INSURED/POLICYHOLDER	
Is company?	No
Name Of Registered Owner	MOHAMMED DANISH ABDULLAH TEOH @DANNY TEOH CHOO CHONG
NRIC No	SXXXX631A
Email Address	mohammeddanishteo@gmail.com
Mobile Phone No	(Phone) +65-93721911
Alternative Phone No	+65-93721911

VEHICLE PARTICULARS

Manufacturer	Honda
Model	WW150A
Variant	-
Exact purpose for which vehicle was being used at time of accident	Employment
Are you claiming under your own insurance policy for repair to your vehicle?	No - Reporting only
Vehicle Category	Motorcycle
Transmission	Auto
CC	149

INSURANCE COMPANY

Name of Insurance Company	Sompo Insurance Singapore Pte. Ltd.
Type of Coverage	ThirdPartyFireTheft
Fleet Policy	No
Policy Number	D21MTMC01000697
Cover Note Number	-

DRIVER

Name of Driver	MOHAMMED DANISH ABDULLAH TEOH @DANNY TEOH CHOO
NRIC No	CHONG
Date Of Birth	SXXXX631A
Occupation	21/03/1955
Date Of Driving Pass	Outdoor
Driving experience	11/04/1979
Gender	42 YEARS AND 8 MONTHS
Mobile Number	Male
Alt. Phone Number	(Phone) +65-93721911
Email Address	+65-93721911
Address	mohammeddanishteo@gmail.com
Address complement	BLK 51 CHIN SWEE ROAD #08-85
Postcode	-
Is the driver the policyholder?	160051
If No, Relationship of the Driver with the Insured	Yes
Does Driver Own Other Vehicles?	-
Vehicle Registration Number of Other Vehicle Owned by Driver	No
Insurance Company of Other Vehicle Owned by Driver	-

GENERAL INFORMATION OF THE ACCIDENT

Type of Accident	Collision - Major/Minor Rd
Weather Conditions	Clear
Road Surface	Dry

OTHER INFORMATION

Was any foreign vehicle involved in the accident?	No
Number of vehicles involved in the accident	2
Was anybody injured in the Accident?	No
Was any injured conveyed to hospital by ambulance?	-
Was any other vehicle or property damaged?	Yes
Number of Passengers (Including Driver)	1
Has the driver been approached by unknown person(s) soliciting/offering accident claims assistance?	No

DETAILS OF POLICE ACTION

Was the accident reported to the police?	No
Was notice of intended Prosecution given?	No
If yes, against whom?	-

CIRCUMSTANCES OF ACCIDENT

PLEASE REFER TO SKETCH PLAN

ATTACHMENT(S)

Are accident photos available for attachment?	Yes
Was there any video captured by Car Camera?	No
Was there any audio recorded?	No

DETAILS OF OTHER VEHICLE PROPERTY 1

Vehicle Registration Number	-
Vehicle Manufacturer	-
Vehicle Model	-
Vehicle Variant	-
Vehicle Colour	-
Vehicle Category	NA / Unknown
Name of Driver	CHUA ENG KIAT

NRIC No	XXXXXXXX425H
Contact Number	-
Address	-
Address complement	-
Postcode	-
Insurance Company Name	-
Nature Of Damage	-
Details of property damaged in accident	-
No. Of Passenger (Including Driver)	-

SKETCH PLAN

IMPORTANT NOTICE

1. Please report correctly the details of the accident to speed up the claims process.
2. This Form must be completed by the Policyholder and/or the Authorised Driver.
3. Information provided must be as truthful and accurate as possible. Any wilful misrepresentation or withholding of material facts may allow insurance companies to repudiate policy liability.
4. The issue and acceptance of this Form by insurance companies is not an admission of policy liability on the part of the insurance companies.
5. Any false reporting may be referred to the Police for investigation.
6. The report will be forwarded by the insurers of the GIA Records Management Centre established by the General Insurance Association of Singapore (GIA) for archiving and that copies of this report will for a fee be made available upon application by interested parties.
7. By the lodgement of this report to the insurers, you hereby consent to the archiving of this report at the centre and to copies of the report being made available aforesaid.

8. Consent under the Personal Data Protection Act (PDPA)

I understand, acknowledge, agree and consent that :

(a) My insurer, my workshop and the General Insurance Association of Singapore ("GIA") may/are permitted to collect, use, disclose and/or process my personal data/personal information set out in this [form] and any other personal information provided by me or possessed by my insurer (collectively the "Personal Information") and disclose and transfer such Personal Information to all insurer(s) who have insured vehicle(s) involved in this accident (all insurer(s) who have insured vehicle(s) involved in this accident shall be collectively referred to as the "Insurers"), the Insurers' law yers/law firms, the Monetary Authority of Singapore and any relevant government agency/authority (such as the police), for the purpose(s) of :

(i) processing, handling and/or dealing with my claims including the settlement of the claims and any necessary investigations relating to the claims;

(ii) investigating the accident and/or my claims;

(iii) carrying out and/or dealing with my instructions or responding to any enquiries by me;

(iv) administering my claims (including the mailing of correspondence, statements, invoices, reports or notices to me, which could involve disclosure of certain personal data about me to bring about delivery of the same as well as on the external cover of envelopes/mail packages); and/or

(v) complying with applicable law in administering, processing, handling and/or dealing with my claims.

(collectively the "Purposes")

(b) all insurer(s) who have insured vehicle(s) involved in this accident and the Insurers' law yers/law firms, may/are permitted to collect, use, disclose and/or process my Personal Information for one or more of the above Purposes; and

(c) my Personal Information may/can be disclosed by any of the Insurers and/or GIA to their third party service providers or agents (including their law yers/law firms), which may be sited outside of Singapore, for one or more of the above Purposes.

Policyholder's Signature / Date & Time

Driver's Signature (If driver is not the policyholder) / Date & Time

Witnessed by Reporting Centre Personnel

Sketch Plan

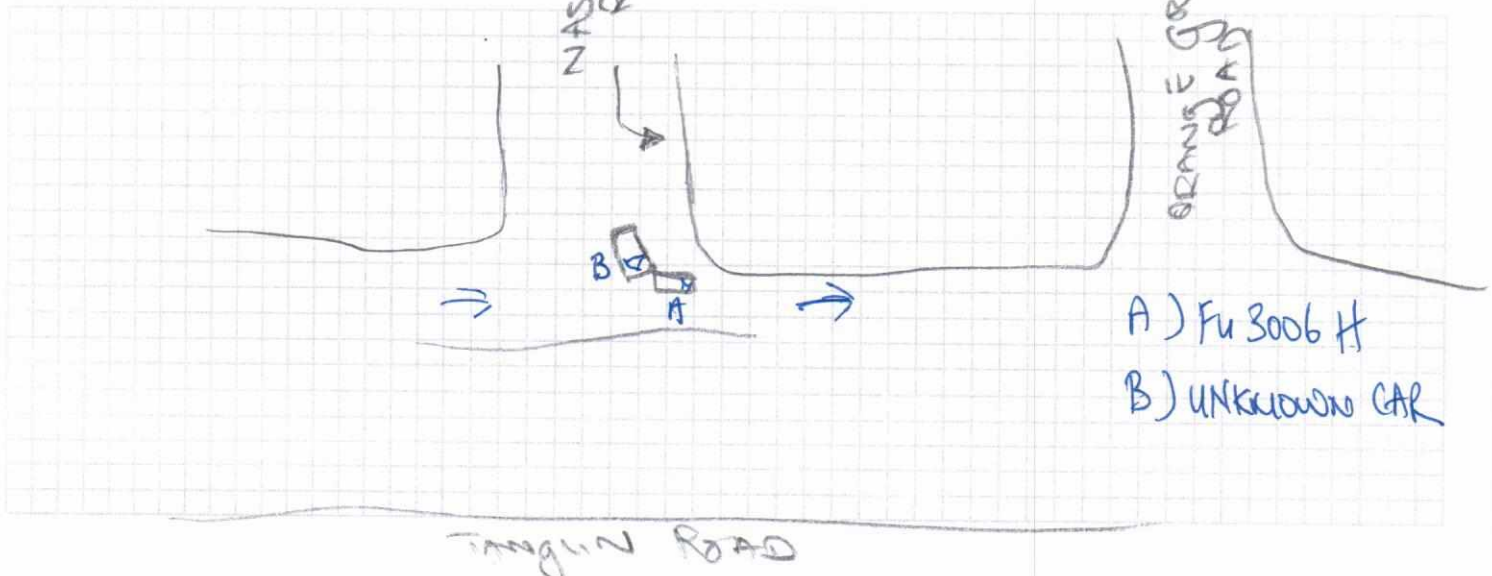

Describe Circumstances of the Accident

I was at Nassim Road on the extreme left lane going to turn into Orange Grove Road. This Tuesday 12:00 pm At the junction of Nassim Road, this private hire car (unknown car plate) from Nassim Road turned out onto the busy congested Targuin Road where I was riding my bike slowly and knocked me down.

Declaration

We declare the foregoing particulars are true in every respect.

 1622 Hr

Policyholder's Signature / Date & Time

Driver's Signature (If driver is not the policyholder) / Date & Time

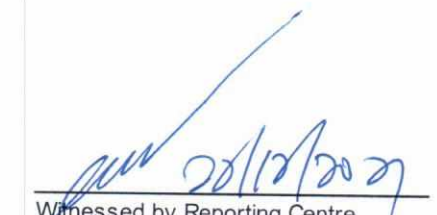
 25/12/2021

Witnessed by Reporting Centre Personnel

ACCIDENT STATEMENT

ACCIDENT DATE: 22 / 12 / 21 (DD/MM/YYYY), TIME: 12:00 PM (HH:MM)

LOCATION: TANGUN ROAD (Right at junction of Nassim Rd)

1. DETAILS OF VEHICLE

- a) VEHICLE NUMBER: Fu 3006 H
 b) INSURANCE COMPANY: SAMPO
 c) POLICY NUMBER: _____
 d) POLICY TYPE: (COMPREHENSIVE / THIRD PARTY / THIRD PARTY FIRE & THEFT)
 e) MAKE & MODEL: HONDA PCX 160
 f) TYPE: (SALOON / COUPE / MPV / VAN / LORRY / MOTORCYCLE / OTHERS)
 g) VEHICLE CATEGORY: (PRIVATE / COMMERCIAL / MOTORCYCLE)
 h) PURPOSE OF USING AT ACCIDENT TIME: COMMERCIAL
 i) ARE YOU CLAIMING UNDER YOUR OWN INSURANCE (YES/NO)
 IF NO, PLEASE STATE (THIRD PARTY CLAIM / REPORTING ONLY)

2. INSURED / POLICY HOLDER

- a) NAME: MOHD DANISH ABD TEH (MALE / FEMALE)
 b) NRIC/FIN/PASSPORT: S2150631A CONTACT: 93721911
 c) ADDRESS: BLK 51 #08-85 CHIN SWEE ROAD
SE 160051

* CONTINUE TO 3.d IF DRIVER ALSO POLICY HOLDER

DRIVER

- a) NAME: _____ (MALE / FEMALE)
 b) NRIC/FIN/PASSPORT: _____ CONTACT: _____
 c) ADDRESS: _____

* d) DATE OF BIRTH: 21 / 02 / 1955 (DD/MM/YYYY)

e) OCCUPATION: (INDOOR / OUTDOOR)

f) DATE OF DRIVING PASS: 1104 1979

4. WAS DRIVER AN EMPLOYEE OF THE INSURED'S COMPANY? (YES / NO)
 IF NO, RELATIONSHIP OF THE DRIVER WITH INSURED: OWNER

5. a) WEATHER CONDITION: (CLEAR / RAINING / OTHERS)
 b) ROAD SURFACE: (DRY / WET / OTHERS)

6. WAS ANYBODY INJURED (YES / NO)

7. a) REPORTED TO POLICE (YES / NO)

IF YES, PLEASE STATE WHICH POLICE STATION: _____

8. THIRD PARTY VEHICLE

- a) VEHICLE NUMBER: UNKNOWN CAR MODEL: _____
 b) DRIVER'S NAME: AMR EFG FIAT
 c) NRIC/FIN/PASSPORT: S2150631A CONTACT: _____

9. THIRD PARTY VEHICLE

- a) VEHICLE NUMBER: S8024425H MODEL: _____
 b) DRIVER'S NAME: _____
 c) NRIC/FIN/PASSPORT: _____ CONTACT: _____

Email: mohammeddanish7teq@gmail.com

VIDEO

Certificate of Insurance**ROAD TRAFFIC ACT (CHAPTER 276) (REPUBLIC OF SINGAPORE)
MOTOR VEHICLES (THIRD-PARTY RISKS AND COMPENSATION) ACT (CHAPTER 189)
ROAD TRANSPORT ACT 1987 (MALAYSIA)
ROAD TRANSPORT (AMENDMENT) ACT 2019 (MALAYSIA)
MOTOR VEHICLES (THIRD-PARTY RISKS) RULES 1959 (MALAYSIA)**

Cert No./Policy No. : D21MTMC01000697
Insured : MOHAMMED DANISH ABDULLAH TEOH @DANNY TEOH CHOO CHONG
Motor Vehicle (Regn No.) : FU3006H
Cover : Third Party, Fire & Theft
Policy Commencement Date : 21 JANUARY 2021 13:32
Policy Expiry Date : 20 JANUARY 2022 23:59
Maximum Liability (Section I) : Market value at time of loss
Excess* : \$300 - Section I
Named Driver 1 : MOHAMMED DANISH ABDULLAH TEOH @DANNY TEOH CHOO CHONG
HIRE PURCHASE OWNER : YEW HENG CREDIT ENTERPRISE PTE LTD

* Subject to GST wherever applicable

Persons or Classes of Persons entitled to drive*

MOHAMMED DANISH ABDULLAH TEOH @DANNY TEOH CHOO CHONG

Provided that the person driving is permitted in accordance with the licensing or other laws or regulations to drive the Motor Vehicle or has been so permitted and is not disqualified by order of a Court of Law or by reason of any enactment or regulation in that behalf from driving the Motor Vehicle. And provided further that the Motor Vehicle is registered under the Road Traffic Act (Chapter 276) and its registration under the Road Traffic Act (Chapter 276) has not been cancelled at the time of the accident, loss or damage.

Limitations As To Use

Use only for social, domestic and pleasure purposes and

- (a) by the Insured in person in connection with his business or profession or
- (b) in connection with the Insured's business or profession

The Policy does not cover

- (i) Use for hire or reward
- (ii) Use for racing pacemaking, reliability trial or speed-testing
- (iii) Use for the carriage of goods (other than samples) in connection with any trade or business
- (iv) Use for any purpose in connection with the Motor Trade

Accident Reporting

It is a condition precedent to liability that the Insured shall call at the Company's Accident Reporting Center with the Motor Vehicle within 24 hours of the accident or by the next working day thereof.

For list of Accident Reporting Centres, please visit our website at www.sompo.com.sg or call our Emergency Hotline: (65) 6461 6555.

We hereby certify that the Policy to which this Certificate relates is issued in accordance with (1) the provisions of the Motor Vehicles (Third-Party Risks and Compensation) Act (Chapter 189) and Part IV of the Transport Act, 1987 (Malaysia); and (2) the policy terms, conditions and exceptions of the Motorcycle Policy (Ref:MCY-MTMC.03)

Sompo Insurance Singapore Pte. Ltd.

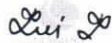

Authorised Signatory

Date/Time of Issue : 21 JANUARY 2021 13:32

IMPORTANT NOTICE

- o Keep the Certificate in your Motor Vehicle;
- o Under the Motor Vehicles (Third-Party Risks and Compensation) Act (Chapter 189), it shall be unlawful for any person to use or cause to permit any other person to use a motor vehicle without a valid policy of insurance under the Act;
- o On the sale of the Motor Vehicle or if for any reason the Insurance is terminated during its currency, the Insured must surrender the Certificate of Insurance and the Policy to the insurance company. If the Certificate of Insurance has been lost or destroyed, a statutory declaration to that effect must be made. Failure to comply with this obligation is an offence under the Motor Vehicles (Third-Party Risks and Compensation) Act (Chapter 189);
- o This Policy will cease to be valid once the Motor Vehicle has been sold to another person. The Policy is not transferable to the new owner of the Motor Vehicle.

Intermediary Code & Name : 11E07901 & ENSURE PTE. LTD. (MOTORCYCLE) CI Code: MY3 FJDSBT4J4BDMMPAJ