

CS/SMO21012982/Atf3

ASS. REC. BY:

REF:

### ASSIGNMENT

From: \_\_\_\_\_ Date: \_\_\_\_\_

Estimated Cost: \_\_\_\_\_

OD / TP / WS / TP RES / OD RES / EVA / INV / MV

To Inspect Vehicle No: \_\_\_\_\_

at Workshop m/s \_\_\_\_\_

of \_\_\_\_\_

Insured: \_\_\_\_\_

Policy No. \_\_\_\_\_

Claims No. \_\_\_\_\_

Sum Insured: \_\_\_\_\_ Excess: \_\_\_\_\_

(Client's Record)

Make of Veh: \_\_\_\_\_

(Policy Condition)

Remark: The veh had commenced its repair at the time of inspection.

N/S	O/S

Bal. or Market Value: \_\_\_\_\_

IDAC Accident Rpt: \_\_\_\_\_ Consistent? : Yes or No

GIA / PR Seen: \_\_\_\_\_ Consistent? : Yes or No

Est. Repairs: \_\_\_\_\_ days Res.: Yes or No

Lum Sum: \_\_\_\_\_ % 3 Val.: Yes or No

CA / REV / REP. / 24 HRS

Vehicle: IN / OUT

Date: \_\_\_\_\_ Person Contacted: \_\_\_\_\_

Veh No: SJT452E Yr Regn: 2009, Sept

Type: M.Car / M.Cycle / Bus / Van / Lorry / Taxi / Prime Mover /

Truck / Trailer or

Make: Toyota AHis C.C. 1598

Colour: Gold A/C: Insured / Std / NI / NA

Sp. Reading: 166019 T/Radio: Insured / Std / NI / NA

Eng/No: \_\_\_\_\_

C/No: MROS3ZEE106155458

Gen. Cond: Good / Fair / Poor / Burnt

Steering: In order / Jammed / Leaked / Burnt or

Brake: In order / Jammed / Leaked / Burnt or

Modif: Nil / S/Rim / STD A/Rim or

Tyre Size: F: 195/65R15

R: 195/65R15

BS / DUN / EXNOVA / GY / FS / LIZA / MIC / OHTSU / PIR / SUMI /

TOYO / YOKO or

Front

Rear

R/Bal. 06 mm R/Bal. 06 mm

L/Bal. 06 mm L/Bal. 06 mm

D.O.A. \_\_\_\_\_ D.O.I. 22/12/21

Survey held at

J2 Perfect

Des. of Damages: Frt / Rear / O/S / N/S / U/C / Rooftop or

The U/C / Chassis frame / Body Structure affected due to collision.

Date / Time

Action / Instruction

TP Sampo

COE Expiry: 31/08/29.

**LUMP SUM \$8300, 8DAYS**

**RED: 24266.23;74%**

MV: 46K

PV: 22.6K

Nett: 23.4K

Date/Time, File Pass to?

☐

: Preli. Report

1)

☐

: Final Report

Date/Time, File Return to?

2)

Days Of Repair: 8

Resurvey No. of Trip: \_\_\_\_\_

Survey Fee:

Transportation:

3 + RS \$

Photos

Others

Add Fee: ☐ Site Insp (\$)

☐ Interview (\$)

☐ Tech. Invs (\$)

☐ Weekend (\$)

Report Format: \_\_\_\_\_

Form 1000 (1/1/19)



## SINGAPORE ACCIDENT STATEMENT

### IMPORTANT NOTICE

1. Please report correctly the details of the accident to speed up the claims process.
2. This Form must be completed by the Policyholder and/or the Authorised Driver
3. Information provided must be as truthful and accurate as possible. Any wilful misrepresentation or withholding of material facts may allow insurance companies to repudiate policy liability.
4. The issue and acceptance of this Form by insurance companies is not an admission of policy liability on the part of the insurance companies.
5. Any false reporting may be referred to the Police for investigation.
6. This report will be forwarded by the insurers of the GIA Records Management Centre established by the General Insurance Association of Singapore (GIA) for archiving and that copies of this report will, for a fee, be made available upon application by interested parties.
7. By the lodgement of this report to the insurers, you hereby consent to the archiving of this report at the centre and to copies of the report being made available aforesaid.

### ACCIDENT STATEMENT

Date of Submission	22/12/2021 14:15 (SGT)
Date of Accident	21/12/2021 13:00 (SGT)
Exact Location of Accident	Pasir Ris Grove, Singapore
Additional Location Information	PASIR RIS GROVE TOWARDS PASIR RIS DR 1
Country/State of Loss	Singapore

### DETAILS OF OWN VEHICLE

Vehicle Registration Number	SJT452E
-----------------------------	---------

#### INSURED/POLICYHOLDER

Is company?	No
Name Of Registered Owner	CHEUNG CHUNG YAN
NRIC No	S7270586F
Email Address	BUMBLEBBB8888@GMAIL.COM
Mobile Phone No	(Phone) +65-98739825
Alternative Phone No	(Home) +65-98739825

#### VEHICLE PARTICULARS

Manufacturer	Toyota
Model	Corolla
Variant	-
Exact purpose for which vehicle was being used at time of accident	Private use
Are you claiming under your own insurance policy for repair to your vehicle?	No - Claiming third party
Vehicle Category	Private car
Transmission	Auto
CC	1598

#### INSURANCE COMPANY

Name of Insurance Company	NTUC Income Insurance Co-operative Ltd
Type of Coverage	Comprehensive
Fleet Policy	No
Policy Number	5121195743
Cover Note Number	-

#### DRIVER

Name of Driver	CHEUNG SHING KWOK
NRIC No	S26033511

Date Of Birth .....	15/12/1946
Occupation .....	Indoor
Date Of Driving Pass .....	11/09/1991
Driving experience .....	30 YEARS AND 3 MONTHS
Gender .....	Male
Mobile Number .....	(Phone) +65-98739825
Alt. Phone Number .....	-
Email Address .....	BUMBLEBBB8888@GMAIL.COM
Address .....	BLK 57 PASIR RIS DRIVE 1
Address complement .....	#10-06
Postcode .....	519531
Is the driver the policyholder? .....	No
If No, Relationship of the Driver with the Insured .....	Parent
Does Driver Own Other Vehicles? .....	No
Vehicle Registration Number of Other Vehicle Owned by Driver .....	-
Insurance Company of Other Vehicle Owned by Driver .....	-

#### GENERAL INFORMATION OF THE ACCIDENT

Type of Accident .....	Collision - Change/cross lane
Weather Conditions .....	Clear
Road Surface .....	Dry

#### OTHER INFORMATION

Was any foreign vehicle involved in the accident? .....	No
Number of vehicles involved in the accident .....	2
Was anybody injured in the Accident? .....	No
Was any injured conveyed to hospital by ambulance? .....	-
Was any other vehicle or property damaged? .....	Yes
Number of Passengers (Including Driver) .....	2
Has the driver been approached by unknown person(s) soliciting/offering accident claims assistance? .....	No

#### PASSENGER 1

Name .....	CHEUNG LUK SUI KING
Gender .....	Female

#### DETAILS OF POLICE ACTION

Was the accident reported to the police? .....	No
Was notice of intended Prosecution given? .....	No
If yes, against whom? .....	-

#### CIRCUMSTANCES OF ACCIDENT

REFER TO SKETCH PLAN ATTACHED

#### ATTACHMENT(S)

Are accident photos available for attachment? .....	Yes
Was there any video captured by Car Camera? .....	No
Was there any audio recorded? .....	No

#### DETAILS OF OTHER VEHICLE PROPERTY 1

Vehicle Registration Number .....	WC1526E
Vehicle Manufacturer .....	-
Vehicle Model .....	-
Vehicle Variant .....	-
Vehicle Colour .....	-
Vehicle Category .....	Goods vehicle

Name of Driver .....	-
Contact Number .....	-
Address .....	-
Address complement .....	-
Postcode .....	-
Insurance Company Name .....	-
Nature Of Damage .....	-
Details of property damaged in accident .....	-
No. Of Passenger (Including Driver) .....	-



## SKETCH PLAN

## IMPORTANT NOTICE

1. Please report correctly the details of the accident to speed up the claims process.
2. This Form must be completed by the Policyholder and/or the Authorised Driver.
3. Information provided must be as truthful and accurate as possible. Any wilful misrepresentation or withholding of material facts may allow insurance companies to repudiate policy liability.
4. The issue and acceptance of this Form by insurance companies is not an admission of policy liability on the part of the insurance companies.
5. Any false reporting may be referred to the Police for investigation.
6. The report will be forwarded by the insurers of the GIA Records Management Centre established by the General Insurance Association of Singapore (GIA) for archiving and that copies of this report will for a fee be made available upon application by interested parties.
7. By the lodgement of this report to the insurers, you hereby consent to the archiving of this report at the centre and to copies of the report being made available aforesaid.
8. **Consent under the Personal Data Protection Act (PDPA)**

I understand, acknowledge, agree and consent that:

(a) My insurer, my workshop and the General Insurance Association of Singapore ("GIA") may/are permitted to collect, use, disclose and/or process my personal data/personal information set out in this [form] and any other personal information provided by me or possessed by my insurer (collectively the "Personal Information") and disclose and transfer such Personal Information to all insurer(s) who have insured vehicle(s) involved in this accident (all insurer(s) who have insured vehicle(s) involved in this accident shall be collectively referred to as the "Insurers"), the Insurers' lawyers/law firms, the Monetary Authority of Singapore and any relevant government agency/authority (such as the police), for the purpose(s) of:

- (i) processing, handling and/or dealing with my claims including the settlement of the claims and any necessary investigations relating to the claims;
  - (ii) investigating the accident and/or my claims;
  - (iii) carrying out and/or dealing with my instructions or responding to any enquiries by me;
  - (iv) administering my claims (including the mailing of correspondence, statements, invoices, reports or notices to me, which could involve disclosure of certain personal data about me to bring about delivery of the same as well as on the external cover of envelopes/mail packages); and/or
  - (v) complying with applicable law in administering, processing, handling and/or dealing with my claims.
- (collectively the "Purposes")

(b) all insurer(s) who have insured vehicle(s) involved in this accident and the Insurers' lawyers/law firms, may/are permitted to collect, use, disclose and/or process my Personal Information for one or more of the above Purposes; and

(c) my Personal Information may/can be disclosed by any of the Insurers and/or GIA to their third party service providers or agents (including their lawyers/law firms), which may be sited outside of Singapore, for one or more of the above Purposes.

  
Policyholder's Signature / Date & Time

Sketch Plan

  
Driver's Signature (if driver is not the policyholder) / Date & Time

  
Witnessed by Reporting Centre Personnel

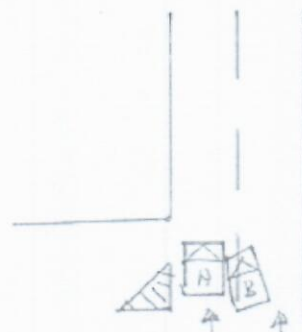

Veh A: SJT 452E  
Veh B: WL 1526E

Describe Circumstances of the Accident

Handwritten notes on the sketch plan area:

- After
- to
- ped

Declaration

We declare the foregoing particulars are true in every respect.

  
Policyholder's Signature / Date & Time

  
Driver's Signature (If driver is not the policyholder) / Date & Time

  
Witnessed by Reporting Personnel  
Co. Reg. No. 2013185550

ON THE STATED DATE AND TIME. I , VEHICLE A (SJT452E) WAS TRAVELLING STRAIGHT ON THE STATED VENUE. SUDDENLY I FELT A HUGE IMPACT FROM THE RIGHT PORTION OF MY VEHICLE I IMMEDIATELY STOP MY VEHICLE. AFTER I ALIGHTED I THEN REALISE THAT IS VEHICLE B (WC1526E) THAT HAD COLLIDED ONTO MY VEHICLE WHILE CUTTING INTO MY LANE.

I WISH TO STATE THAT I GOT 1 PASSENGER (MY WIFE) IN MY CAR.

**VEHICLE A : SJT452E**

**VEHICLE B : WC1526E**





[> Back to OneMotoring](#)**Enquire PARF/COE Rebate for Registered Vehicle**

Vehicle Owner Particulars	
Owner ID Type:	Singapore NRIC
Owner ID:	586F
<b>Vehicle Details</b>	
Vehicle No.:	SJT452E
Vehicle to be Exported:	No
Intended Deregistration Date:	23 Dec 2021
Vehicle Make:	TOYOTA
Vehicle Model:	COROLLA ALTIS 1.6 AUTO
Primary Colour:	Beige
Manufacturing Year:	2009
Engine No.:	3ZZ4933310
Chassis No.:	MR053ZEE106155458
Maximum Power Output:	80.0 kW (107 bhp)
Open Market Value:	\$17,853.00
Original Registration Date:	22 Sep 2009
First Registration Date:	22 Sep 2009
Transfer Count:	4
Actual ARF Paid:	\$17,853.00
<b>Intended PARF Rebate Details</b>	
PARF Eligibility:	Forfeited
PARF Eligibility Expiry Date:	-
PARF Rebate Amount:	\$0.00
<b>Intended COE Rebate Details</b>	
COE Expiry Date:	31 Aug 2029
COE Category:	A - Car (1600cc & below)
COE Period(Years):	10
PQP Paid:	\$29,328.00
COE Rebate Amount:	\$22,547.00
<b>Total Rebate Amount:</b>	<b>\$22,547.00</b>

The information contained herein is correct as at 23 Dec 2021

OK



New Cars

Used Cars

Rental Cars

Sell My Car

Directory

Products

Insurance

Articles

Forum

Resources

## Car Accessories & Products

Pimping up your ride? Browse thousands of car products for even more choices!  
Read honest reviews by our trusted consumers before you make a purchase.

altis Price Range Depreciation > 10 year(s) old Vehicle Type

Search Advanced Search

## Used Car Comparison

--- Comparing 4 Vehicles ---

Toyota Corolla Altis 1.6A (COE till 08/2029)



Clear All

Add all to Shortlist

Back to search result

Add to Shortlist

Toyota Corolla Altis 1.6A (COE till 08/2029)



Add to Shortlist

Toyota Corolla Altis 1.6A Elegance (COE till 08/2029)



Add to Shortlist

Toyota Corolla Altis 1.6A (COE till 08/2029)



Add to Shortlist

### CAR DETAILS

	Toyota Corolla Altis 1.6A (COE till 08/2029)	Toyota Corolla Altis 1.6A (COE till 08/2029)	Toyota Corolla Altis 1.6A Elegance (COE till 08/2029)	Toyota Corolla Altis 1.6A (COE till 08/2029)
Price	\$48,800	\$48,800	\$48,888	\$47,800
Instalment	N.A.	N.A.	N.A.	N.A.
Registration Date	28-Aug-2009	01-Sep-2009	08-Sep-2009	20-Oct-2009
Manufactured	2009	2009	2009	2009
Mileage	-	-	120,000 km	120,000 km
Transmission	Auto	Auto	Auto	Auto
Engine Cap	1,598 cc	1,598 cc	1,598 cc	1,598 cc
Road Tax	\$965 /yr	\$965 /yr	\$965 /yr	\$965 /yr
Power	80.0 kW (107 bhp)	80.0 kW (107 bhp)	80.0 kW (107 bhp)	80.0 kW (107 bhp)
Curb Weight	1,195 kg	1,195 kg	1,195 kg	1,195 kg
Features	-	1.6L VVT-i DOHC Engine, 107 BHP, CVT Auto Transmission, Airbags, ABS, Auto Climatic Aircon Controls, Immobilizer, Disc Brakes, Knockdown Rear Seats.	Original Condition.	1.6L 16 Valve DOH Smooth Auto Trans Dual SRS Airbags, Control Aircon, Knc View S
Accessories	-	Leather Seats, Sport Rims, Pioneer DVD Player, Auto Retractable Side Mirror, Reverse Sensor.	Factory Fitted Interior.	New Leather Seats With Audio Steerin Side Mirrors With I
Description	Excellent Condition, Call To Enquire More.	Easy Maintenance And Super Fuel Efficient! Car Is Immaculate Condition. View To Believe! No Repairs Needed. Buy With A Peace Of Mind. Bank And In House Loan Available. Call Now To View!	New Arrival. 2 Owner Unit. Well Maintained And Low Fuel Consumption Unit. Flexible Loan Package Is Available. Interest Rate From 2.88%. Call Now For Immediate Viewing Arrangement.	Most Reliable, Low Economical And Lo Affordable Spaciou Driveaway At Low Available! Trade In Appointment Only.
COE	\$29,328	\$29,328	\$29,328	\$29,328
OMV	\$17,853	\$17,853	\$17,853	\$17,853
ARF	\$16,940	\$17,853	\$17,853	\$17,853
Depreciation	\$6,350 /yr	\$6,340 /yr	\$6,350 /yr	\$6,210 /yr
No. of Owners	4	3	2	3
Type of Vehicle	Sedan	Sedan	Sedan	Sedan
Category	COE Car	COE Car, Premium Ad Car	COE Car, Premium Ad Car, Low Mileage Car	COE Car, Premium Car