

ASSIGNMENT

From: Date:

Estimated Cost:

OD / TP / WS / TP RES / OD RES / EVA / INV / MV

To Inspect Vehicle No:

at Workshop m/s

of

Insured:

Policy No. DMCVSNW00124642101

Claims No. SNM21D207403/C02/TOHHS

Sum Insured:

Excess:

(Client's Record)

Make of Veh:

(Policy Condition)

Remark: The veh had commenced its repair at the time of inspection.

Bal. or Market Value:

IDAC Accident Rpt:

Consistent?: Yes or No

GIA / PR Seen:

Consistent?: Yes or No

Est. Repairs:

days

Res.:

Yes or No

Lum Sum:

%

3 Val.:

Yes or No

CA / REV / REP. / 24 HRS

Date:

Person Contacted:

Vehicle: IN / OUT

Date / Time

Action / Instruction

Veh No:

Yr Regn:

Type: M.Car / M.Cycle / Bus / Van / Lorry / Taxi / Prime Mover /

Truck / Trailer or

Make:

Colour:

Sp. Reading:

Eng/No:

C/No:

Gen. Cond: Good / Fair / Poor / Burnt

Steering: Inorder / Jammed / Leaked / Burnt or

Brake: Inorder / Jammed / Leaked / Burnt or

Modi: NH / S/Rim / STD A/Rim or

Tyre Size:

F:

R:

BS / DUN / EXNOVA / GY / FS / LIZA / MIC / OHTSU / PIR / SUMI /

TOYO / YOKO or

Front

R/Bal.

L/Bal.

D.O.A.

Survey held at

Des. of Damages: Frt / Rear / O/S / N/S / U/C / Rooftop or

The U/C / Chassis frame / Body Structure affected due to collision.

Date/Time, File Pass to?

☐

Preli. Report

1)

☐

Final Report

Date/Time, File Return to?

2) 22/2/22-typist

Days Of Repair: 3

Resurvey No. of Trip: 1

Survey Fee:

Transportation:

) \$ + RS. \$

) Photos

) Others

TOTAL

Add Fee:

☐

Site Insp (\$

☐

Interview (\$

☐

Tech. Invs (\$

☐

Weekend (\$

Report Format: Merimen

Lump Sum / +B.H. (\$ 5000

)

21/2/22 informed s.hui 4/5 \$5000

(Red 11,472.53, 69%)

> **Back to OneMotoring****Enquire PARF/COE Rebate for Registered Vehicle**

Vehicle Owner Particulars	
Owner ID Type:	Business
Owner ID:	695X
Vehicle Details	
Vehicle No.:	XD9398M
Vehicle to be Exported:	No
Intended Deregistration Date:	24 Jan 2022
Vehicle Make:	MITSUBISHI
Vehicle Model:	FV51JJD4RDEA
Primary Colour:	White
Manufacturing Year:	2012
Engine No.:	6M70453838
Chassis No.:	FV51JJA00941
Maximum Power Output:	-
Open Market Value:	\$109,658.00
Original Registration Date:	16 Nov 2012
First Registration Date:	16 Nov 2012
Transfer Count:	1
Actual ARF Paid:	\$5,483.00
Intended PARF Rebate Details	
PARF Eligibility:	No
PARF Eligibility Expiry Date:	-
PARF Rebate Amount:	\$0.00
Intended COE Rebate Details	
COE Expiry Date:	15 Nov 2022
COE Category:	C - Goods Vehicle & Bus
COE Period(Years):	10
QP Paid:	\$59,111.00
COE Rebate Amount:	\$4,790.00
Total Rebate Amount:	\$4,790.00

The information contained herein is correct as at 24 Jan 2022

OK



SAVE UP TO **\$600** ON YOUR CAR INSURANCE RENEWAL!

» GET A CHEAPER QUOTE NOW

SGCARMART.COM

Post an Advertisement
Sell it yourself! Advertise it at just
\$68 until it's SOLD!

Post an Ad Advertiser Login Ways of Selling

CNY Special! Merc Benz C200 Mild Hybrid Sport \$0 DP!



100% Loan Welcome! 3 Years Warranty, Collect Car Before CNY, Trade In Welcome. Dynamic Motoring StarAd

Think One Automobile

NEW & USED COMMERCIAL VEHICLES



Browse by Category

Sort by Date Posted 20 results/page

2 vehicles

Mitsubishi Fv51

Advanced Search Search

	Make	Model	Price	Depreciation	Reg Date	Eng Cap	Mileage	Veh Type	Status
Search Selection	Mitsubishi	Fv51	Any	Any	2012	Any	Any	Any	Available
	Mitsubishi	Fuso Super Great FV51J Tipper (New 5-yr COE)	\$88,800	\$17,750 /yr	15-Oct-2012	12,882 cc	-	Truck	Available
Fuel Type: Diesel 10 Wheeler Tipper Lorry, High Loan, High Trade In Is Available, Call Now For Arrange Viewing! Convince Auto Posted: 09-Jan-2022 Tags: 2012 Mitsubishi Fuso, Mitsubishi Fuso, Mitsubishi, Fuso									
	Mitsubishi	Fuso Super Great FV51J (New 10-yr COE)	\$113,600	\$11,350 /yr	18-Jul-2012	12,882 cc	-	Truck	Available
Fuel Type: Diesel Posted: 17-Dec-2021 Tags: 2012 Mitsubishi Fuso, Mitsubishi Fuso, Mitsubishi, Fuso									

Save this search criteria, to get email alerts whenever a match is found.

Make Model Price Depreciation Reg Date Eng Cap Mileage Veh Type Status

For old advertisements, view Expired ads

20 results/page

Home New Cars Used Cars Rental Cars Sell My Car Directory Products Insurance Article Forum Resources

sgCarMart is the number one car classifieds for parallel import cars, Toyota, Honda, Nissan, Mitsubishi & BMW. There are plenty of cars for sale, from vans, trucks, sedan cars, luxury cars, sports cars or stationwagons, SUV, MPV, hatchback, to COE cars & OPC cars. You can also buy from a car auction, look up car loans, financial services, low mileage cars, car brands, carpark rates & car insurance. Find buy used Mitsubishi Fv51, Mitsubishi Fv51 Singapore, used Mitsubishi Fv51 Singapore, used Mitsubishi Fv51, used vehicles Singapore or even buy used Mitsubishi Fv51 Singapore. We have new car dealers comprising parallel importers, authorised car dealers, and used car dealers on our site. Find new car price lists, new car launches and new car promotions. Visit our partner sites for job openings for Singapore jobs, real estate, mover, car performance parts, car discussion, forum discussion, commercial vehicle leasing & COE results.

All prices and other information displayed on sgCarMart.com are gathered from sources and based on algorithms that are believed by sgCarMart.com to be reliable, but no assurance can be given that this information is accurate, complete or current. sgCarMart.com does not assume any responsibility for errors or omissions or warrant the accuracy of this information.

Follow sgCarMart.com

About Us | Careers | Contact Us | Sitemap | Terms of Service | Privacy Policy | Personal Data Protection Statement
©2004-2022 sgCarMart, Singapore. All rights reserved.

Compare

SINGAPORE ACCIDENT STATEMENT

IMPORTANT NOTICE

1. Please report correctly the details of the accident to speed up the claims process.
2. This Form must be completed by the Policyholder and/or the Authorised Driver.
3. Information provided must be as truthful and accurate as possible. Any wilful misrepresentation or withholding of material facts may allow insurance companies to repudiate policy liability.
4. The issue and acceptance of this Form by insurance companies is not an admission of policy liability on the part of the insurance companies.
5. Any false reporting may be referred to the Police for investigation.
6. This report will be forwarded by the insurers of the GIA Records Management Centre established by the General Insurance Association of Singapore (GIA) for archiving and that copies of this report will, for a fee, be made available upon application by interested parties.
7. By the lodgement of this report to the insurers, you hereby consent to the archiving of this report at the centre and to copies of the report being made available aforesaid.

ACCIDENT STATEMENT

Date of Submission	20/12/2021 17:38 (SGT)
Date of Accident	17/12/2021 09:35 (SGT)
Exact Location of Accident	Kranji Rd, Singapore
Additional Location Information	KRANJI ROAD TOWARD TURF CLUB AVE (JUNCTION ROAD)
Country/State of Loss	Singapore

DETAILS OF OWN VEHICLE

Vehicle Registration Number	XD9398M
-----------------------------	---------

INSURED/POLICYHOLDER

Is company?	Yes
Name Of Registered Owner	MAJESTIC CIVIL ENGINEERING
Company Reg No	8XXXX695X
Email Address	MAJESTICIVIL2014@GMAIL.COM
Mobile Phone No	(Phone) +65-93694505
Alternative Phone No	+65-93694505

VEHICLE PARTICULARS

Manufacturer	Mitsubishi
Model	Fv51j
Variant	-
Exact purpose for which vehicle was being used at time of accident	Employment
Are you claiming under your own insurance policy for repair to your vehicle?	No - Claiming third party
Vehicle Category	Commercial vehicle
Transmission	Manual
CC	12882

INSURANCE COMPANY

Name of Insurance Company	AXA Insurance Pte Ltd
Type of Coverage	Comprehensive
Fleet Policy	No
Policy Number	GA396393
Cover Note Number	-

DRIVER

Name of Driver	ZHANG DANIAN
Passport No/FIN	GXXXX992T

Date Of Birth	30/12/1977
Occupation	Outdoor
Date Of Driving Pass	04/02/2020
Driving experience	1 YEAR AND 10 MONTHS
Gender	Male
Mobile Number	(Phone) +65-81549960
Alt. Phone Number	-
Email Address	MAJESTICIVIL2014@GMAIL.COM
Address	BLK 109 SIMEI STREET 1 #08-714
Address complement	-
Postcode	520109
Is the driver the policyholder?	No
If No, Relationship of the Driver with the Insured	Employee
Does Driver Own Other Vehicles?	No
Vehicle Registration Number of Other Vehicle Owned by Driver	-
Insurance Company of Other Vehicle Owned by Driver	-

GENERAL INFORMATION OF THE ACCIDENT

Type of Accident	Collision - Change/cross lane
Weather Conditions	Clear
Road Surface	Wet

OTHER INFORMATION

Was any foreign vehicle involved in the accident?	No
Number of vehicles involved in the accident	2
Was anybody injured in the Accident?	No
Was any injured conveyed to hospital by ambulance?	-
Was any other vehicle or property damaged?	Yes
Number of Passengers (Including Driver)	2
Has the driver been approached by unknown person(s) soliciting/offering accident claims assistance?	No

PASSENGER 1

Name	MAJESTIC EMPLOYEE
Gender	Male

DETAILS OF POLICE ACTION

Was the accident reported to the police?	No
Was notice of intended Prosecution given?	No
If yes, against whom?	-

CIRCUMSTANCES OF ACCIDENT

I WAS TRAVELLING ALONG KRANJI ROAD & I WAS DRIVING STRAIGHT TOWARD TO TURF CLUB AVE ON LANE 2 . OUT OF SUDDEN ,VEHICLE B FROM MY LEFT DRIVING VERY FAST & TRYING OVERTAKE MY VEHICLE & CUT RIGHT ONTO MY LANE . HIS VEHICLE REAR RIGHT SIDE HIT ONTO MY VEHICLE FRONT LEFT PORTION CAUSED DAMAGES . THIRD PARTY AT FIRST WANT TO PRIVATE SETTLEMENT . IN THE END ASK US TO CLAIM AGAINST HIS INSURANCE .

ATTACHMENT(S)

Are accident photos available for attachment?	Yes
Was there any video captured by Car Camera?	Yes
Was there any audio recorded?	No

DETAILS OF OTHER VEHICLE PROPERTY 1

Vehicle Registration Number	GBC2770H
Vehicle Manufacturer	Toyota
Vehicle Model	Dyna

Vehicle Variant	-
Vehicle Colour	-
Vehicle Category	Commercial vehicle
Name of Driver	-
Contact Number	-
Address	-
Address complement	-
Postcode	-
Insurance Company Name	-
Nature Of Damage	-
Details of property damaged in accident	-
No. Of Passenger (Including Driver)	2

SKETCH PLAN

IMPORTANT NOTICE

1. Please report correctly the details of the accident to speed up the claims process.
2. This Form must be completed by the Policyholder and/or the Authorised Driver.
3. Information provided must be as truthful and accurate as possible. Any wilful misrepresentation or withholding of material facts may allow insurance companies to repudiate policy liability.
4. The issue and acceptance of this Form by insurance companies is not an admission of policy liability on the part of the insurance companies.
5. Any false reporting may be referred to the Police for investigation.
6. The report will be forwarded by the insurers of the GIA Records Management Centre established by the General Insurance Association of Singapore (GIA) for archiving and that copies of this report will for a fee be made available upon application by interested parties.
7. By the lodgment of this report to the insurers, you hereby consent to the archiving of this report at the centre and to copies of the report being made available aforesaid.

8. Consent under the Personal Data Protection Act (PDPA)

I understand, acknowledge, agree and consent that:

- (a) My Insurer, my workshop and the General Insurance Association of Singapore ("GIA") may/are permitted to collect, use, disclose and/or process my personal data/personal information set out in this [form] and any other personal information provided by me or possessed by my insurer (collectively the "Personal Information") and disclose and transfer such Personal Information to all insurer(s) who have insured vehicle(s) involved in this accident (all insurer(s) who have insured vehicle(s) involved in this accident shall be collectively referred to as the "insurers"), the insurers' lawyers/law firms, the Monetary Authority of Singapore and any relevant government agency/authority (such as the police), for the purpose(s) of :
 - (i) processing, handling and/or dealing with my claims including the settlement of the claims and any necessary investigations relating to the claims;
 - (ii) investigating the accident and/or my claims;
 - (iii) carrying out and/or dealing with my instructions or responding to any enquiries by me;
 - (iv) administering my claims (including the mailing of correspondence, statements, invoices, reports or notices to me, which could involve disclosure of certain personal data about me to bring about delivery of the same as well as on the external cover of envelopes/mail packages); and/or
 - (v) complying with applicable law in administering, processing, handling and/or dealing with my claims (collectively the "Purposes")
- (b) all insurer(s) who have insured vehicle(s) involved in this accident and the insurers' lawyers/law firms, may/are permitted to collect, use, disclose and/or process my Personal Information for one or more of the above Purposes; and
- (c) my Personal Information may/can be disclosed by any of the insurers and/or GIA to their third party service providers or agents (including their lawyers/law firms), which may be sited outside of Singapore, for one or more of the above Purposes.
- (d) my Personal Information will also be collected and used to compile claims history for the purpose of fraud detection, investigation and management in present and all future claims.
- (e) the information so collected under (d) above may be shared / disclosed:
 - (i) to all insurers and/or any other third parties that assist in evaluating, investigating, controlling or managing fraud, regulators, law enforcement and government agencies as reasonably required for the purposes stated, or
 - (ii) for complying with requirements under any regulations, laws or court orders.

X

 Policyholder's Signature
 Date & Time:

 Driver's Signature
 (If driver is not the policyholder)
 Date & Time:

 Reporting Centre Personnel's Signature
 Name:
 NRIC/FIN No.:

SM0921CK0001

SKETCH PLAN

DESCRIBE CIRCUMSTANCES OF THE ACCIDENT

I was travelling along Kranji Road & i was driving straight toward to Turf Club Ave on lane 2. Out of sudden, vehicle B from my left driving very fast & trying overtake my vehicle & cut right into my lane. his vehicle rear right side hit into my vehicle front left portion caused damages.

Third Party at first want to private settlement. In the end ask us to claim against his Insurance.

DECLARATION

I/We declare the foregoing particulars are true in every respect.

X  

Policyholder's Signature
Date & Time:



Driver's Signature
(If driver is not the policyholder)
Date & Time:



Reporting Centre Person's Signature
Name:
NRIC/FIN No.:

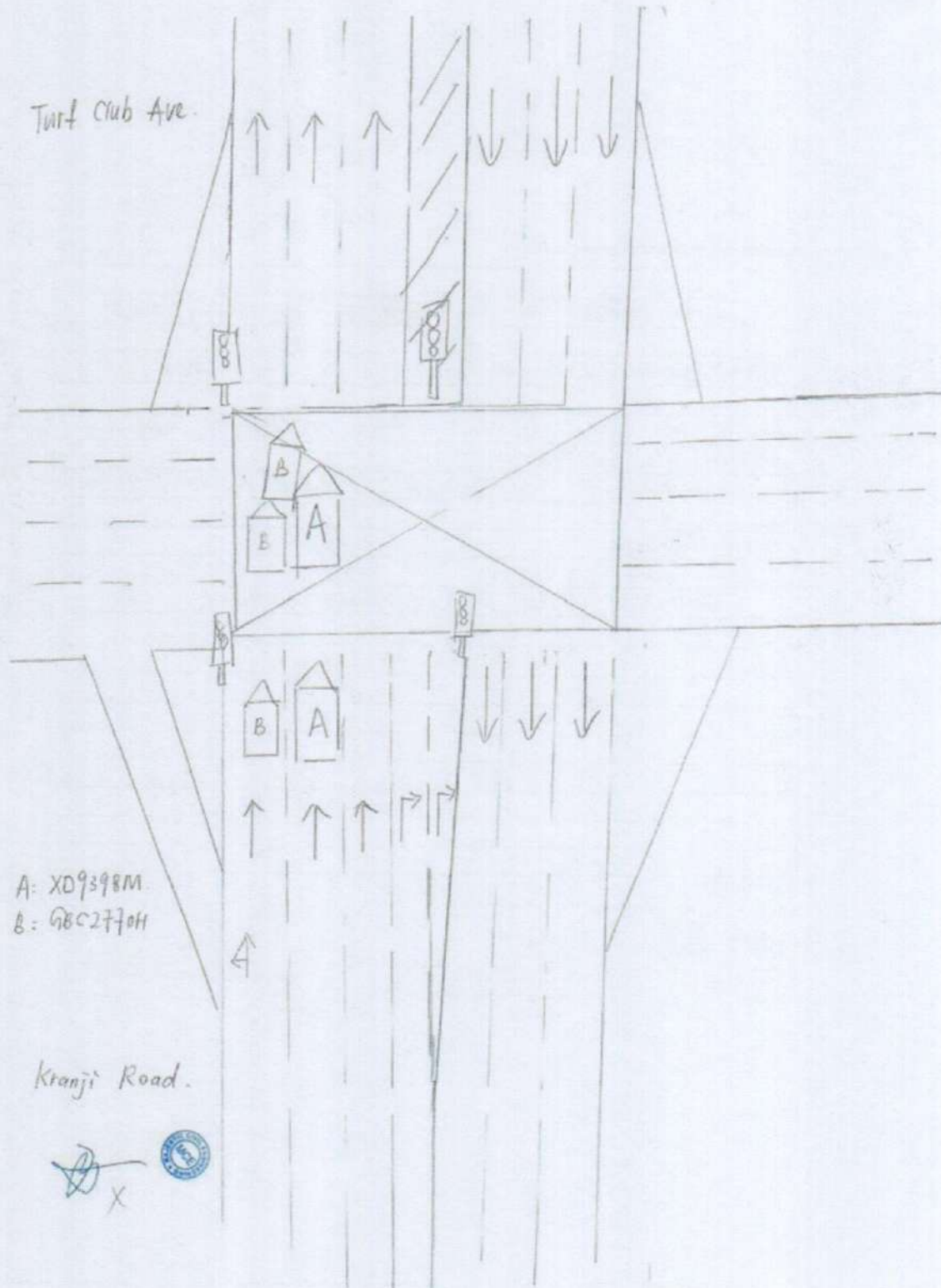



IMAGES #2





IMAGES #4

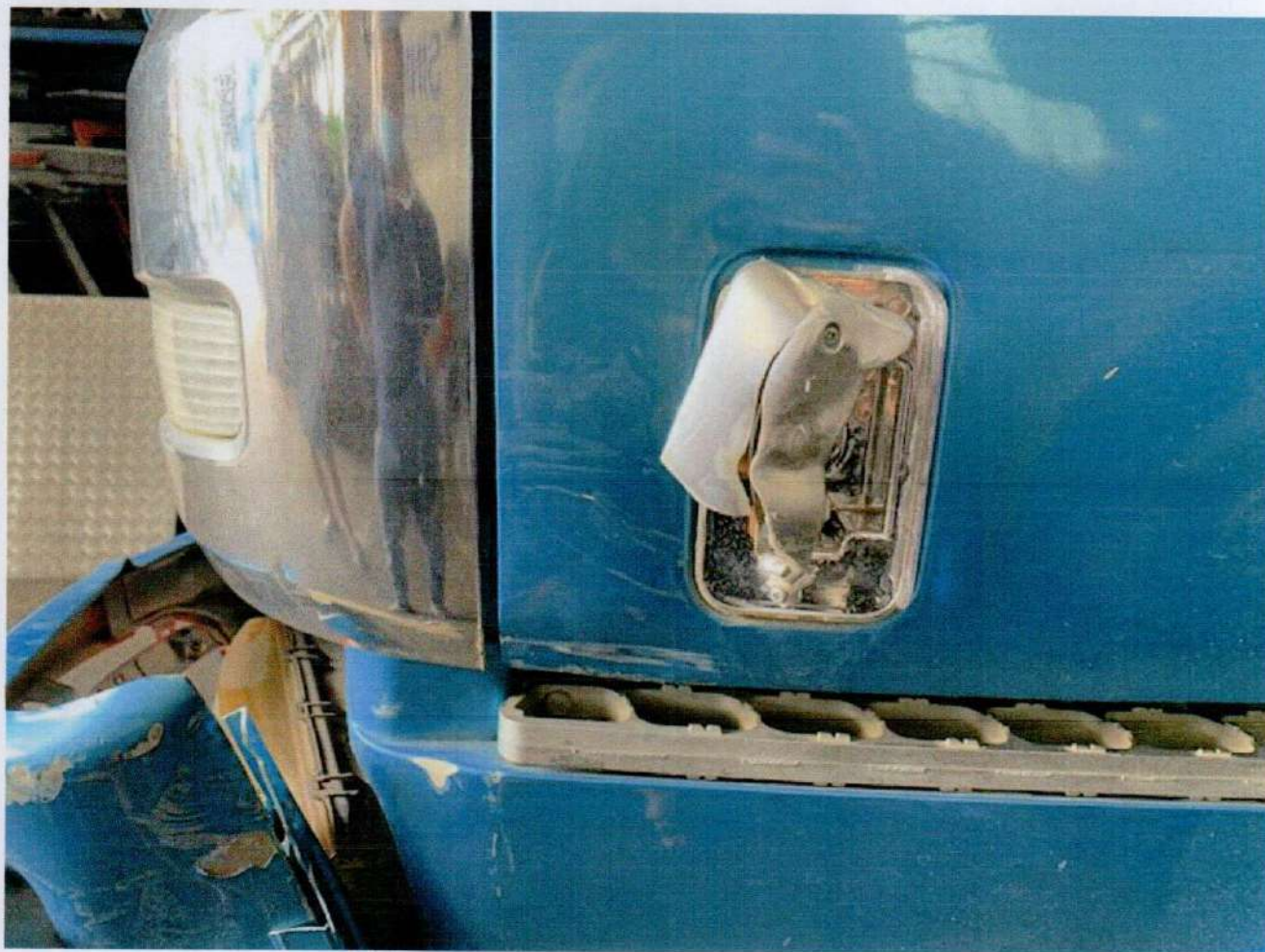



IMAGES #6





IMAGES #8





IMAGES #10





IMAGES #12





IMAGES #14

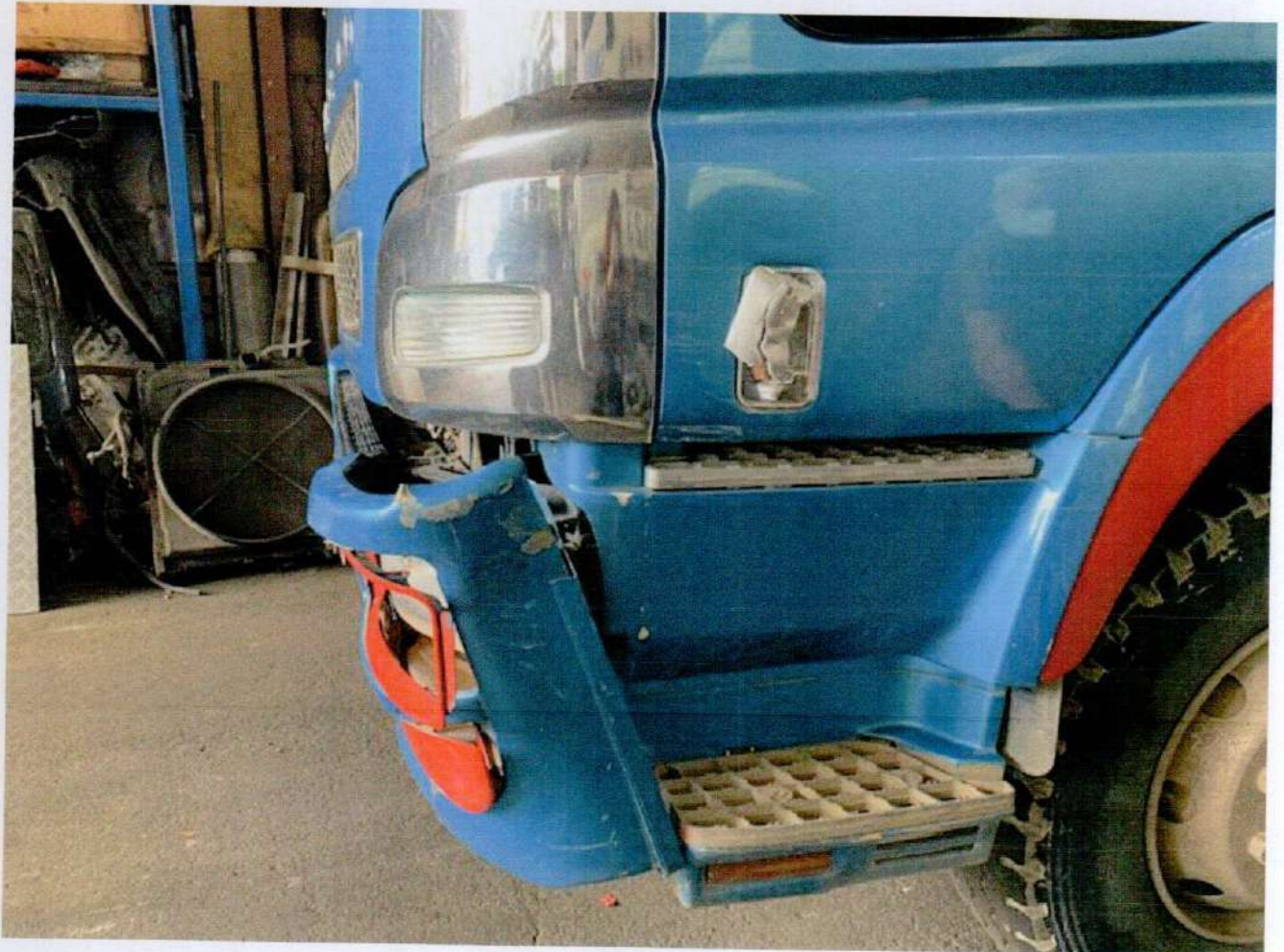



IMAGES #16









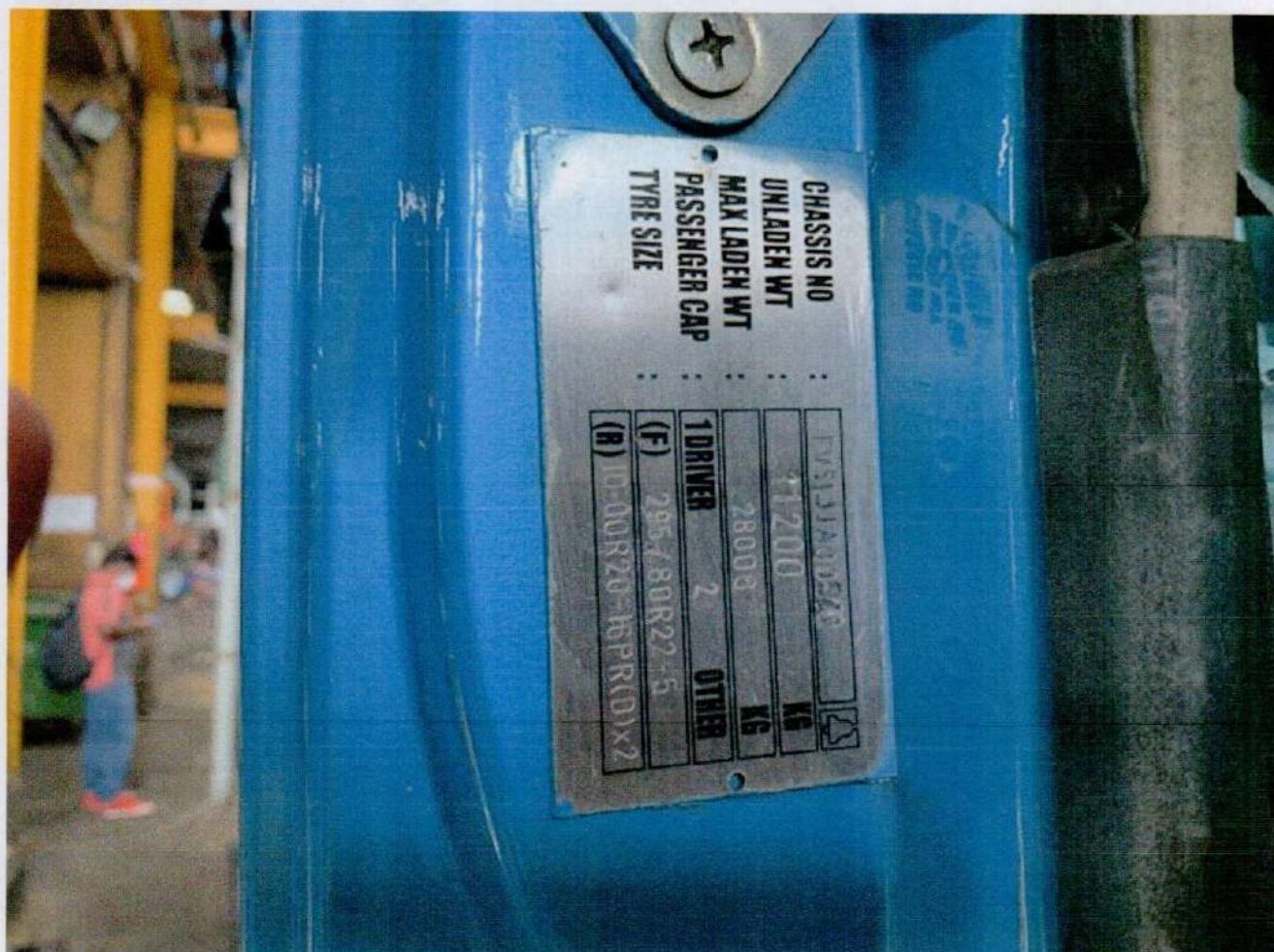

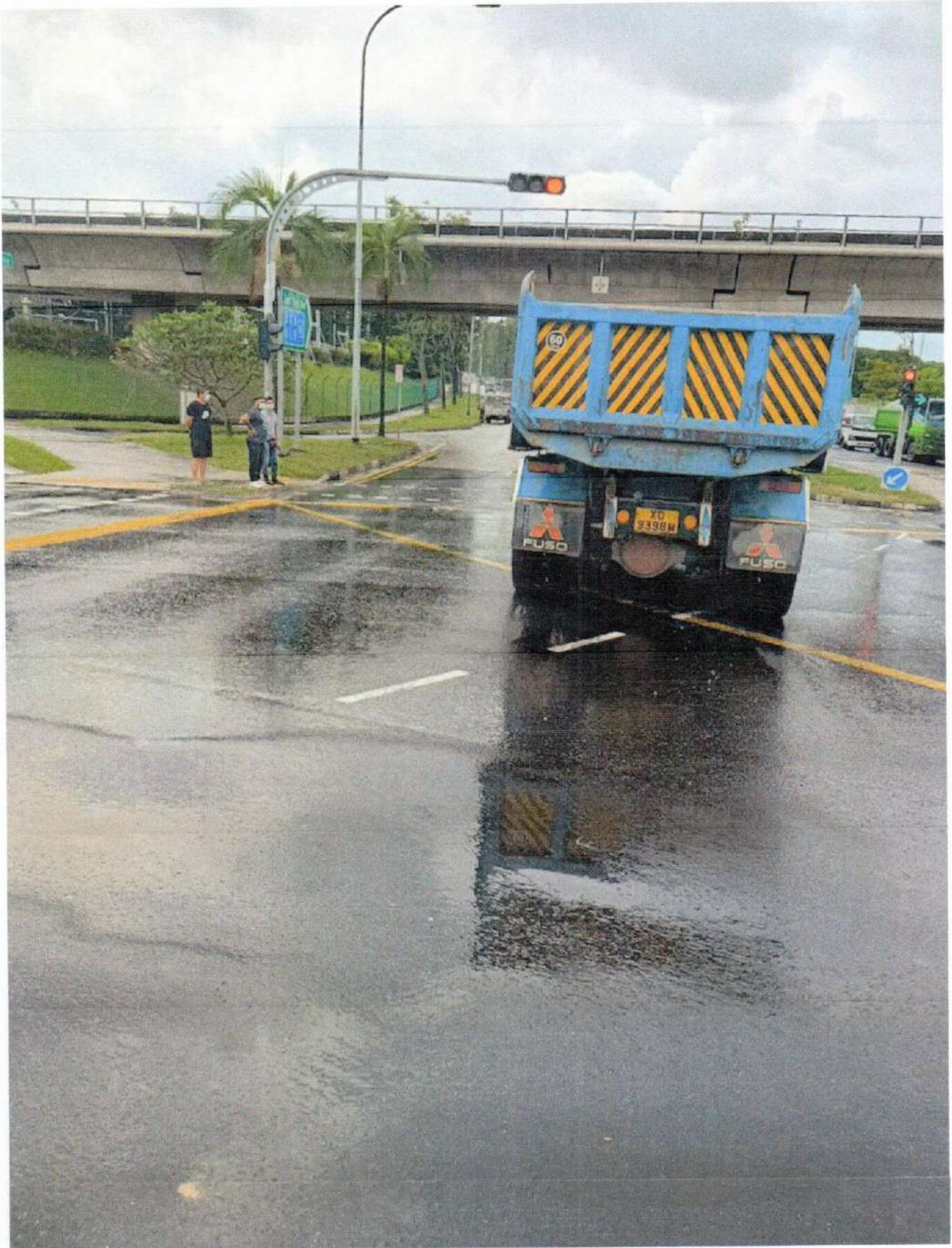



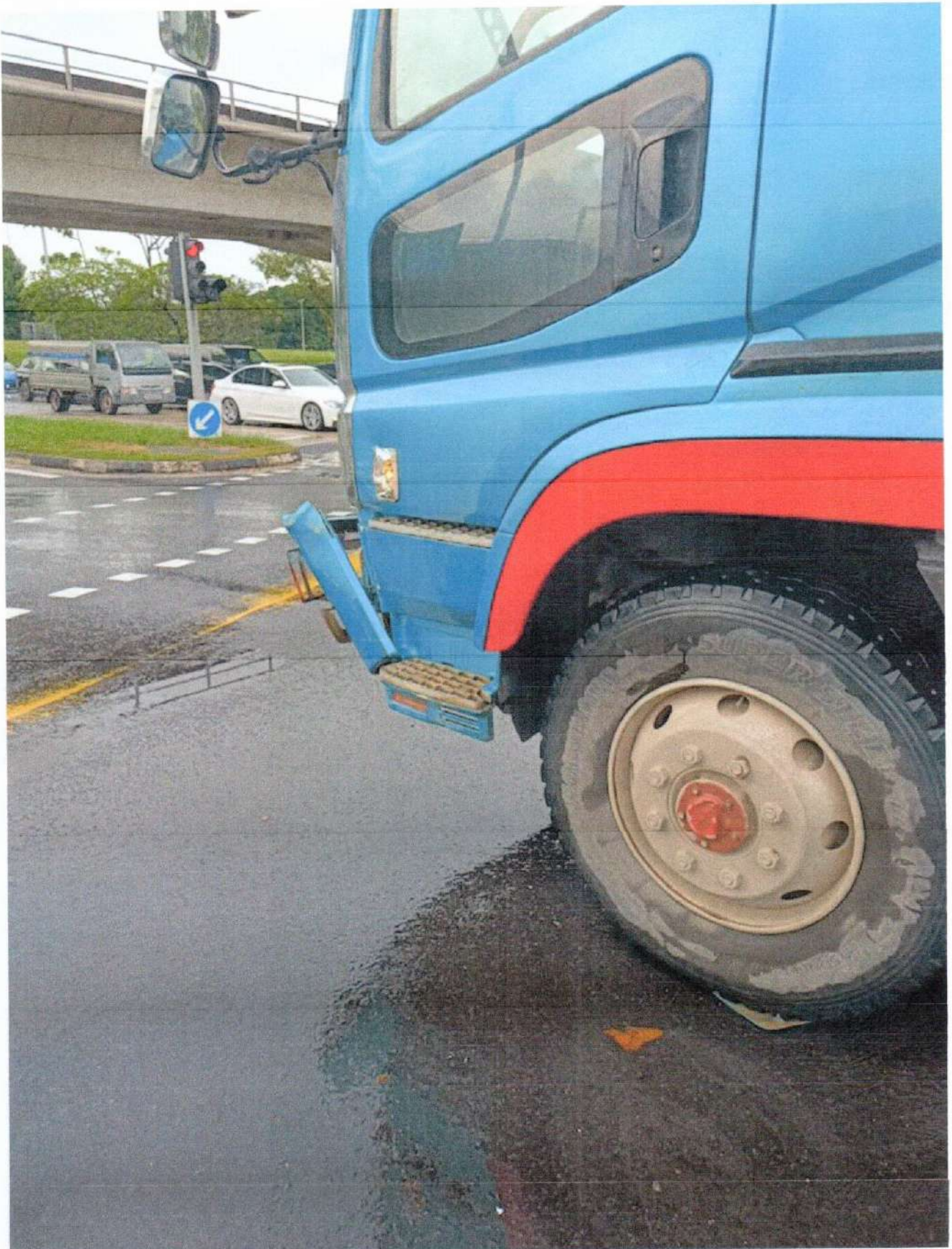

IMAGES #24

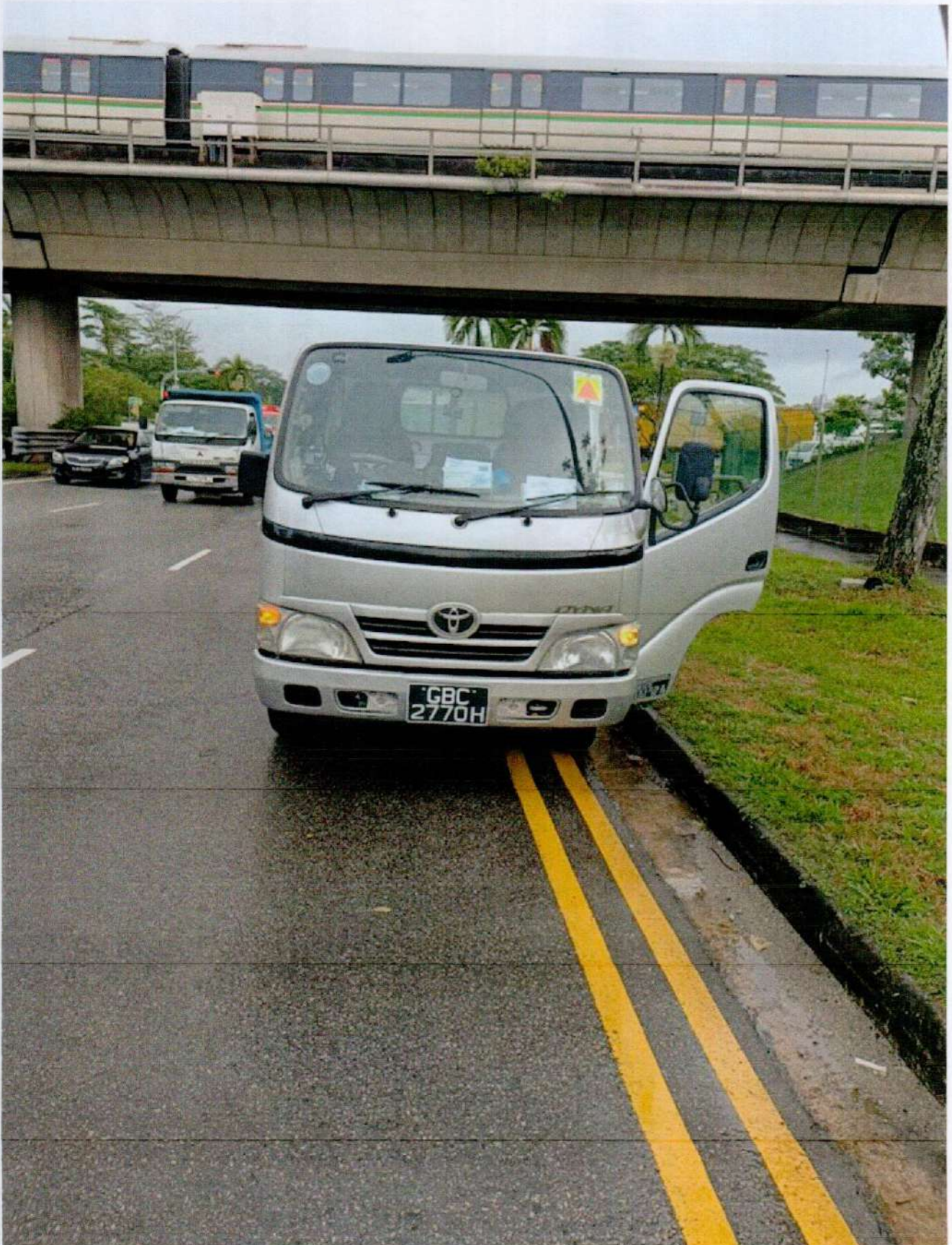

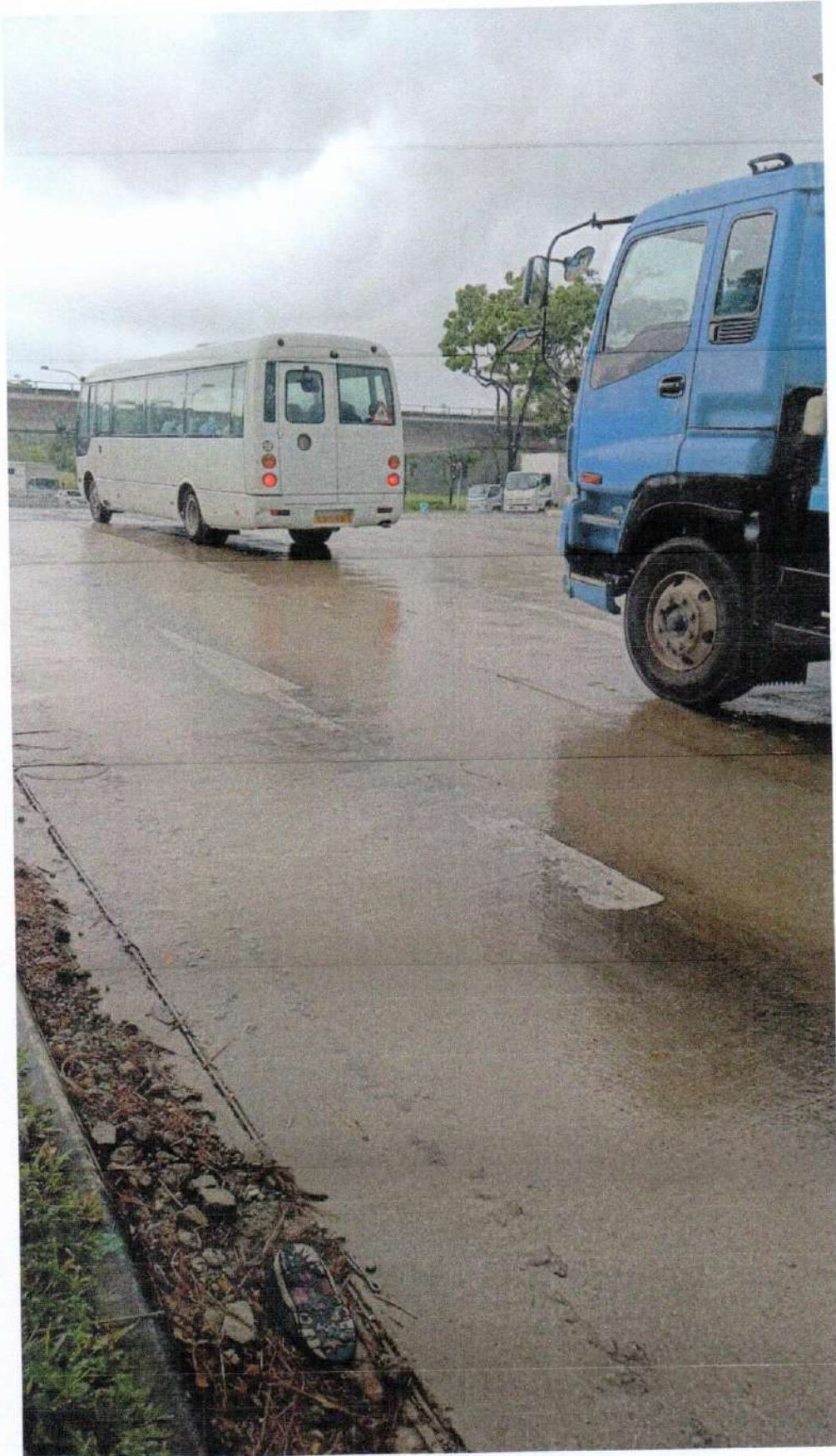



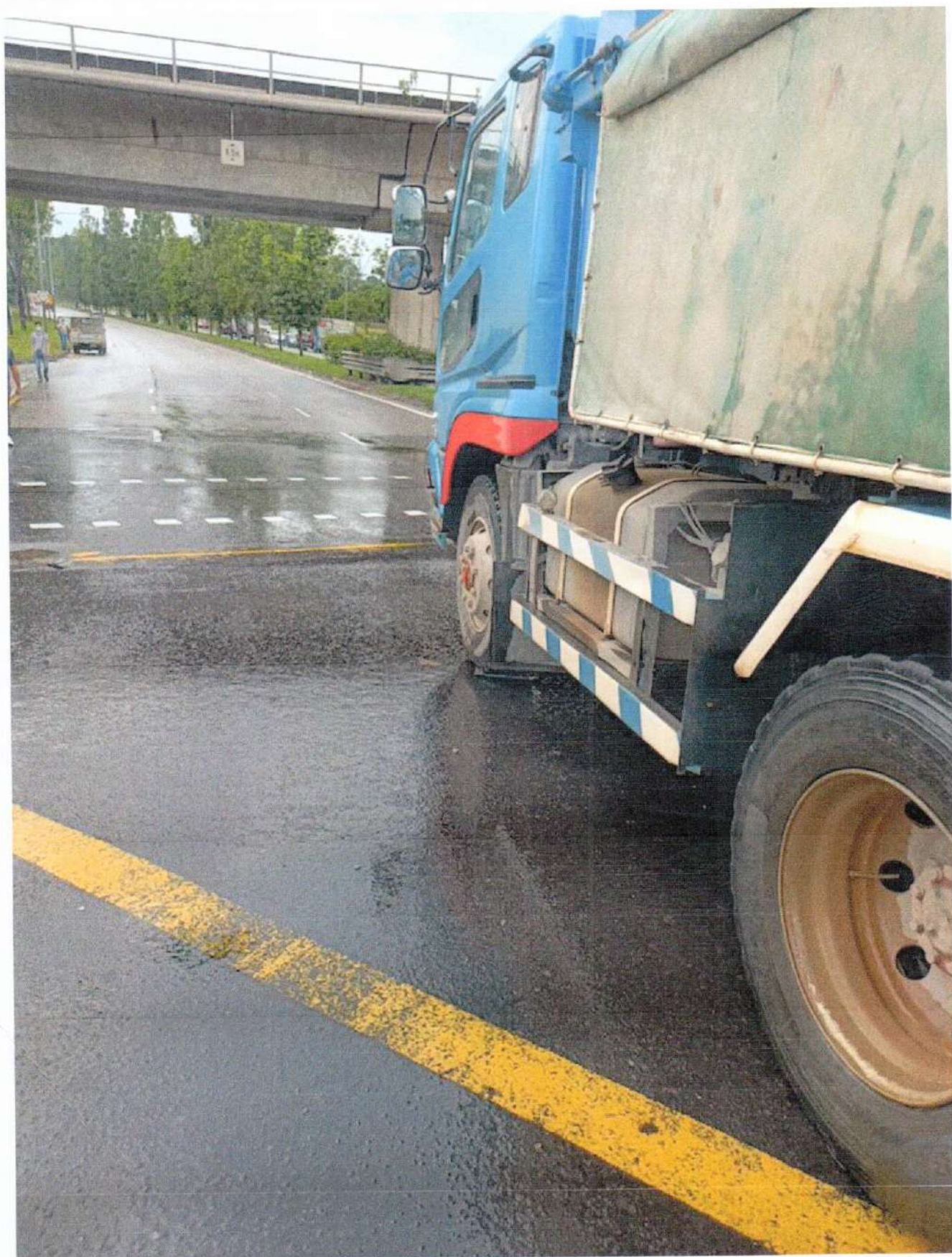

MAH LIAN MOTOR VEHICLE REPAIRER

No.38 Defu Lane 9 Singapore 539278
 TEL: 62823336 FAX: 62893336 Email: mahlian@singnet.com.sg
 GST:M90362564P RCB NO:201327339E

not Authorized
24/1/22
4/5 \$5000/
3 days.

M/S : China Taiping Insurance (Singapore) Pte Ltd
 3 Anson Road
 #15-00 Springleaf Tower
 Singapore 079909
TEL: - **FAX:** -
ATTN: Motor Claim Department

Estimate No: ES1700948
Date: 17 Dec 2021
Policy No: GA396393
Veh Reg No: XD9398M
Make/Model: MITSUBISHI
 FV51JJD4RDEA
Chassis No: FV51JJA00941
Engine No: 6M70453838
Reg. Date: 16/11/2012

Your Ref No: MAJESTIC CIVIL ENG
Claim Type: Third Party
Accident Date: 17/12/2021
TP Veh Reg No: GBC2770H

Estimate Repair Cost to Vehicle No :XD9398M

Description	U/Price	Quantity	List Price	Amount
			<u>SS</u>	<u>SS</u>
List Price				
1 Front Bumper	2,861.07	1 PC	2,861.07	✓
2 Front Bumper Cover -LH	205.26	1 PC	205.26	✓
3 Front Bumper Side - LH	192.41	1 PC	192.41	✓
4 Front Bumper Bracket -LH	633.36	1 PC	633.36	X
5 Headlamp Assy - LH	1,272.03	1 PC	1,272.03	✓
6 Headlamp Aluminium Bracket - LH	870.06	1 PC	870.06	X
7 Headlamp Rim -LH	153.63	1 PC	153.63	✓
8 Fog Lamp Assy -LH	361.67	1 PC	361.67	X
9 Fog Lamp Rim -LH	177.34	1 PC	177.34	✓
10 Front Corner Panel -LH	1,427.69	1 PC	1,427.69	✓
11 Front Corner Panel Rubber Seal -LH	127.41	1 PC	127.41	X
12 Front Corner Panel Signal Lamp -LH	361.67	1 PC	361.67	X
13 Front Corner Panel Signal Lamp Socket -LH	116.54	1 PC	116.54	X
14 Front Door Lamp -LH	361.81	1 PC	361.81	✓
15 Front Door Pillar -LH	3,106.53	1 PC	3,106.53	X
16 Front Door Pillar Inner Garnish -LH	364.93	1 PC	364.93	X
17 Front Door Pillar Inner Panel -LH	1,164.51	1 PC	1,164.51	X
18 Stand Panel -LH	2,073.81	1 PC	2,073.81	X
19 Step Panel -LH	594.41	1 PC	594.41	✓
20 Step Panel Lower -LH	253.79	1 PC	253.79	X
21 Step Panel Under Cover -LH	189.18	1 PC	189.18	X
22 Step Alloy Top -LH	520.63	1 PC	520.63	X
23 Step Alloy Lower -LH	393.40	1 PC	393.40	X
24 Step Panel Reflector -LH	233.53	1 PC	233.53	X
			18,016.67	
		Less 25%	4,504.17	13,512.53
Labour				
25 To remove & refit headlamp ,foglamp & refit wiring & refocus all light .	200.00	1 JOB	200.00	30
26 Labour to knock & cut & dismantle & refit all above parts .	1,300.00	1 JOB	1,300.00	800
27 To spray & painting at accident affected area .	980.00	1 JOB	980.00	500
28 To rust proofing on affected area .	480.00	1 JOB	480.00	X

MAH LIAN MOTOR VEHICLE REPAIRER

No.38 Defu Lane 9 Singapore 539278
 TEL: 62823336 FAX: 62893336 Email: mahlian@singnet.com.sg
 GST:M90362564P RCB NO:201327339E

M/S : China Taiping Insurance (Singapore) Pte Ltd
 3 Anson Road
 #15-00 Springleaf Tower
 Singapore 079909
 TEL: - FAX: -
 ATTN: Motor Claim Department

Your Ref No: MAJESTIC CIVIL ENG
 Claim Type: Third Party
 Accident Date: 17/12/2021
 TP Veh Reg No: GBC2770H

Estimate No: ES1700948
Date: 17 Dec 2021
Policy No: GA396393
Veh Reg No: XD9398M
Make/Model: MITSUBISHI
 FV51JJD4RDEA
Chassis No: FV51JJA00941
Engine No: 6M70453838
Reg. Date: 16/11/2012

Estimate Repair Cost to Vehicle No :XD9398M

Description	U/Price	Quantity	List Price	Amount
			S\$	S\$
			2,960.00	2,960.00
Total				S\$ 16,472.53
Add GST @ 7%				1,153.08
Total Amount Payable				S\$ 17,625.61

TOTAL: SINGAPORE DOLLAR SEVENTEEN THOUSAND SIX HUNDRED TWENTY FIVE AND CENTS SIXTY ONE ONLY

**For MAH LIAN MOTOR VEHICLE
REPAIRER**

AUTHORISED SIGNATURE

LKK Auto Consultants hence notify
 the Repairer of the following:

- To resurvey before/after spray painting
- To display damaged part(s) during resurvey
- Parts prices are subject to confirmation
- Third party survey is on a "Without Prejudice" basis
- No illegal modification(s) is allowed
- Supplementary item(s) must be resurveyed and
 is subject to final approval from Insurance Company

Acknowledged by Repairer
 Signature:
 Date:

4585-41
 262
 4939-05