

# SINGAPORE ACCIDENT STATEMENT

## IMPORTANT NOTICE

1. Please report correctly the details of the accident to speed up the claims process.
2. This Form must be completed by the Policyholder and/or the Authorised Driver
3. Information provided must be as truthful and accurate as possible. Any wilful misrepresentation or withholding of material facts may allow insurance companies to repudiate policy liability.
4. The issue and acceptance of this Form by insurance companies is not an admission of policy liability on the part of the insurance companies.
5. **Any false reporting may be referred to the Police for investigation.**
6. This report will be forwarded by the insurers of the GIA Records Management Centre established by the General Insurance Association of Singapore (GIA) for archiving and that copies of this report will, for a fee, be made available upon application by interested parties.
7. By the lodgement of this report to the insurers, you hereby consent to the archiving of this report at the centre and to copies of the report being made available aforesaid.

## ACCIDENT STATEMENT

Date of Submission ..... 18/12/2021 11:37 (SGT)  
Date of Accident ..... 17/12/2021 22:40 (SGT)  
Exact Location of Accident ..... PIE, Singapore  
Additional Location Information ..... PIE - TUAS 22.8KM LANE 4  
Country/State of Loss ..... Singapore

## DETAILS OF OWN VEHICLE

Vehicle Registration Number ..... SKT14A

### INSURED/POLICYHOLDER

Is company? ..... No  
Name Of Registered Owner ..... TAN CHEE SIANG KEITH  
NRIC No ..... S8020451E  
Email Address ..... SKT14A@GMAIL.COM  
Mobile Phone No ..... (Phone) +65-81141414  
Alternative Phone No ..... +65-81141414

### VEHICLE PARTICULARS

Manufacturer ..... Toyota  
Model ..... Rav4  
Variant ..... -  
Exact purpose for which vehicle was being used at time of accident ..... Private use  
Are you claiming under your own insurance policy for repair to your vehicle? ..... No - Claiming third party  
Vehicle Category ..... Private car  
Transmission ..... Auto  
CC ..... 2000

### INSURANCE COMPANY

Name of Insurance Company ..... AIG Asia Pacific Insurance Pte. Ltd.  
Type of Coverage ..... Comprehensive  
Fleet Policy ..... No  
Policy Number ..... 7210126736  
Cover Note Number ..... -

### DRIVER

Name of Driver ..... TAN CHEE SIANG KEITH  
NRIC No ..... S8020451E

Date Of Birth .....	14/07/1980
Occupation .....	Indoor
Date Of Driving Pass .....	24/02/2000
Driving experience .....	21 YEARS AND 10 MONTHS
Gender .....	Male
Mobile Number .....	(Phone) +65-81141414
Alt. Phone Number .....	+65-81141414
Email Address .....	SKT14A@GMAIL.COM
Address .....	BLK 650 SENJA LINK
Address complement .....	#12-04
Postcode .....	670650
Is the driver the policyholder? .....	Yes
If No, Relationship of the Driver with the Insured .....	-
Does Driver Own Other Vehicles? .....	No
Vehicle Registration Number of Other Vehicle Owned by Driver .....	-
Insurance Company of Other Vehicle Owned by Driver .....	-

#### GENERAL INFORMATION OF THE ACCIDENT

Type of Accident .....	Chain Collision
Weather Conditions .....	Raining
Road Surface .....	Wet

#### OTHER INFORMATION

Was any foreign vehicle involved in the accident? .....	No
Number of vehicles involved in the accident .....	6
Was anybody injured in the Accident? .....	No
Was any injured conveyed to hospital by ambulance? .....	-
Was any other vehicle or property damaged? .....	Yes
Number of Passengers (Including Driver) .....	3
Has the driver been approached by unknown person(s) soliciting/offering accident claims assistance? .....	No

#### PASSENGER 1

Name .....	CHIU BEE BUAN
Gender .....	Female

#### PASSENGER 2

Name .....	TAN KAI XUAN ARIEL
Gender .....	Female

#### DETAILS OF POLICE ACTION

Was the accident reported to the police? .....	No
Was notice of intended Prosecution given? .....	No
If yes, against whom? .....	-

#### CIRCUMSTANCES OF ACCIDENT

PLEASE REFER TO SKETCH PLAN.

#### ATTACHMENT(S)

Are accident photos available for attachment? .....	Yes
Was there any video captured by Car Camera? .....	No
Was there any audio recorded? .....	No

#### DETAILS OF OTHER VEHICLE PROPERTY 1

Vehicle Registration Number .....	SJE2373R
Vehicle Manufacturer .....	Mitsubishi

Vehicle Model .....	-
Vehicle Variant .....	-
Vehicle Colour .....	-
Vehicle Category .....	Private car
Name of Driver .....	MR TOH
Contact Number .....	(Phone) +65-97979666
Address .....	-
Address complement .....	-
Postcode .....	-
Insurance Company Name .....	-
Nature Of Damage .....	-
Details of property damaged in accident .....	-
No. Of Passenger (Including Driver) .....	-

#### DETAILS OF OTHER VEHICLE PROPERTY 2

Vehicle Registration Number .....	SLK5926X
Vehicle Manufacturer .....	Toyota
Vehicle Model .....	Harrier
Vehicle Variant .....	-
Vehicle Colour .....	-
Vehicle Category .....	Private car
Name of Driver .....	ONG YONG XIANG
Contact Number .....	(Phone) +65-91197496
Address .....	-
Address complement .....	-
Postcode .....	-
Insurance Company Name .....	-
Nature Of Damage .....	-
Details of property damaged in accident .....	-
No. Of Passenger (Including Driver) .....	-

#### DETAILS OF OTHER VEHICLE PROPERTY 3

Vehicle Registration Number .....	SJE9338Y
Vehicle Manufacturer .....	-
Vehicle Model .....	-
Vehicle Variant .....	-
Vehicle Colour .....	-
Vehicle Category .....	Private car
Name of Driver .....	-
Contact Number .....	-
Address .....	-
Address complement .....	-
Postcode .....	-
Insurance Company Name .....	-
Nature Of Damage .....	-
Details of property damaged in accident .....	-
No. Of Passenger (Including Driver) .....	-

#### DETAILS OF OTHER VEHICLE PROPERTY 4

Vehicle Registration Number .....	SMQ6479U
Vehicle Manufacturer .....	-
Vehicle Model .....	-
Vehicle Variant .....	-
Vehicle Colour .....	-
Vehicle Category .....	Private car
Name of Driver .....	-
Contact Number .....	-
Address .....	-
Address complement .....	-
Postcode .....	-
Insurance Company Name .....	-
Nature Of Damage .....	-

Details of property damaged in accident ..... -  
No. Of Passenger (Including Driver) ..... -

#### DETAILS OF OTHER VEHICLE PROPERTY 5

Vehicle Registration Number ..... GBH6508Y  
Vehicle Manufacturer ..... -  
Vehicle Model ..... -  
Vehicle Variant ..... -  
Vehicle Colour ..... -  
Vehicle Category ..... Commercial vehicle  
Name of Driver ..... -  
Contact Number ..... -  
Address ..... -  
Address complement ..... -  
Postcode ..... -  
Insurance Company Name ..... -  
Nature Of Damage ..... -  
Details of property damaged in accident ..... -  
No. Of Passenger (Including Driver) ..... -

## Describe Circumstances of the Accident

I was driving along PIE-TUAS Lane 4. The front vehicle, Toyota Harrier, stop suddenly. I applied my brake and stopped in time. After a moment, the car behind me SJE 2373R hit onto me from the back and pushed my car forward resulting in me knocking onto the front car. (SLK 5926X)

## Declaration

I/We declare the foregoing particulars are true in every respect.

  
18/12/21  
Policyholder's Signature / Date & Time



Driver's Signature (If driver is not the policyholder) / Date & Time

  
Witnessed by Reporting Centre Personnel

# SKETCH PLAN

## IMPORTANT NOTICE

1. Please report correctly the details of the accident to speed up the claims process.
2. This Form must be completed by the Policyholder and/or the Authorised Driver.
3. Information provided must be as truthful and accurate as possible. Any wilful misrepresentation or withholding of material facts may allow insurance companies to repudiate policy liability.
4. The issue and acceptance of this Form by insurance companies is not an admission of policy liability on the part of the insurance companies.
5. Any false reporting may be referred to the Police for investigation.
6. The report will be forwarded by the insurers of the GIA Records Management Centre established by the General Insurance Association of Singapore (GIA) for archiving and that copies of this report will for a fee be made available upon application by interested parties.
7. By the lodgement of this report to the insurers, you hereby consent to the archiving of this report at the centre and to copies of the report being made available aforesaid.
8. **Consent under the Personal Data Protection Act (PDPA)**  
I understand, acknowledge, agree and consent that :  
(a) My insurer, my workshop and the General Insurance Association of Singapore ("GIA") may/are permitted to collect, use, disclose and/or process my personal data/personal information set out in this [form] and any other personal information provided by me or possessed by my insurer (collectively the "Personal Information") and disclose and transfer such Personal Information to all insurer(s) who have insured vehicle(s) involved in this accident (all insurer(s) who have insured vehicle(s) involved in this accident shall be collectively referred to as the "Insurers"), the Insurers' lawyers/law firms, the Monetary Authority of Singapore and any relevant government agency/authority (such as the police), for the purpose(s) of :  
(i) processing, handling and/or dealing with my claims including the settlement of the claims and any necessary investigations relating to the claims;  
(ii) investigating the accident and/or my claims;  
(iii) carrying out and/or dealing with my instructions or responding to any enquiries by me;  
(iv) administering my claims (including the mailing of correspondence, statements, invoices, reports or notices to me, which could involve disclosure of certain personal data about me to bring about delivery of the same as well as on the external cover of envelopes/mail packages); and/or  
(v) complying with applicable law in administering, processing, handling and/or dealing with my claims.  
(collectively the "Purposes")  
(b) all insurer(s) who have insured vehicle(s) involved in this accident and the Insurers' lawyers/law firms, may/are permitted to collect, use, disclose and/or process my Personal Information for one or more of the above Purposes; and  
(c) my Personal Information may/can be disclosed by any of the Insurers and/or GIA to their third party service providers or agents (including their lawyers/law firms), which may be sited outside of Singapore, for one or more of the above Purposes.

 18/12/21
 

Policyholder's Signature / Date & Time
 Driver's Signature (If driver is not the policyholder) / Date & Time
Witnessed by Reporting Centre Personnel

## Sketch Plan

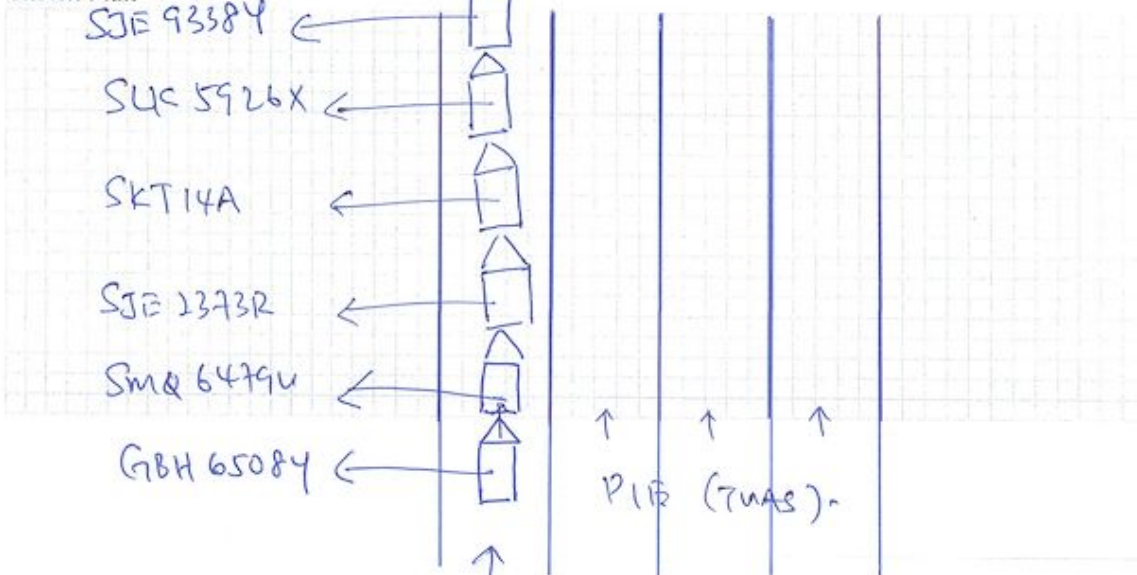























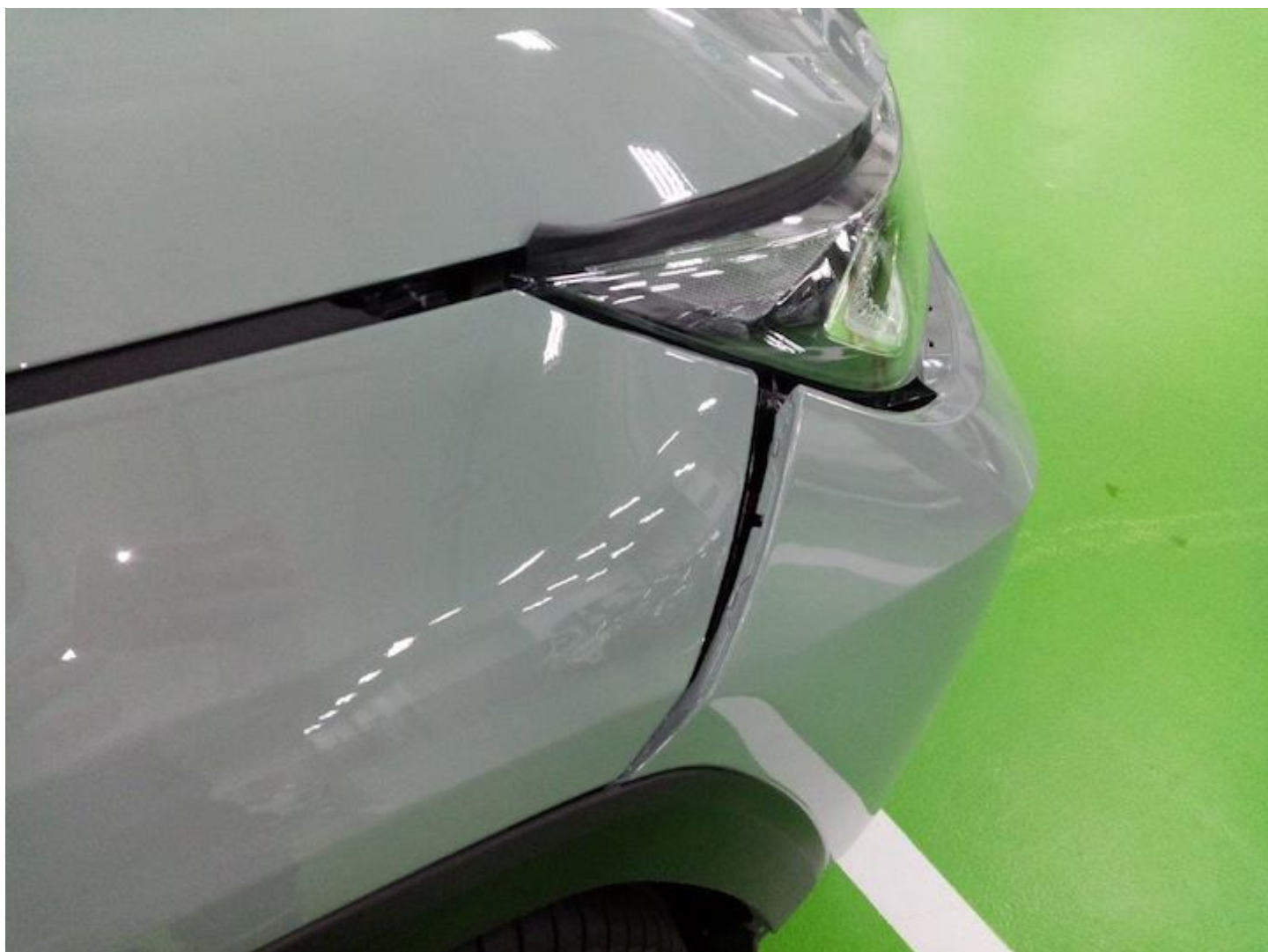

























































MOTOR ACCIDENT INTERVIEW FORM

NAME (DRIVER) : TAN CHEE SIANG KEITH.

VEHICLE NUMBER : SKT 14A.

DATE/TIME OF ACCIDENT : 17/12/2021 2240

PLACE OF ACCIDENT : PIE - TVAS 22.8km Lane 4.

THIRD PARTY VEHICLE (IF ANY) : SGE 2373R.

\*\*\*\*\*

WHERE DID YOU START YOUR JOURNEY AND WHERE WAS THE INTENDED DESTINATION BEFORE THE ACCIDENT?

FAR EAST SHOPPING CENTRE, BUKIT PANJANG  
650, SENTIA LINK.

DID YOU DRINK ANY ALCOHOLIC DRINKS BEFORE YOU DRIVE ON THE DAY OF THE ACCIDENT? IF YES, DID THE TRAFFIC POLICE CONDUCT ANY BREATHE-ANALYSER TEST ON YOU? IF YES, WHAT IS THE RESULT?

No.

WHAT IS THE TYPE OF COLLISION AND THE EXTENSIVENESS OF THE DAMAGES TO ALL VEHICLES INVOLVED?

Chain Collision

WERE YOU OR YOUR PASSENGER/S INJURED? IF INJURED, WHICH HOSPITAL? WERE YOU TAKEN TO THE TRAFFIC POLICE FOR INVESTIGATION?

No.

KEITH TAN.

Name:

I Affirmed The Above Information Is Given To My Best Knowledge.

AIG Asia Pacific Insurance Pte. Ltd.  
AIG Building 78 Shenton Way #07-16 Singapore 079120  
Tel: 6419 3000



# CERTIFICATE OF INSURANCE

## TOYOTA AUTO PROTECTOR PRIVATE VEHICLE

Name of Policyholder : TAN CHEE SIANG KEITH (CHEN ZHIXIANG)  
 Period of Insurance : 20 Oct 2021 To 19 Oct 2022  
 Engine No. : M20AV360525  
 Chassis No. : JTMV43FV20D102758

Vehicle No. : SKT0014A  
 Policy No. : 7210126736  
 Endorsement No. :  
 Issued Date : 21 Oct 2021

### ABOUT THE COVER

Make/Model : TOYOTA RAV 4 2.0  
 Engine Capacity/Tonnage : 1,987.00 CC  
 Driver Restriction : NA  
 Person or Classes of Persons Entitled to Drive\* :  
 Sum Insured : Market Value  
 Off Peak Car : No  
 First Year of Registration : 2021  
 Insuring with COE/PARF : Yes

a) The Policyholder  
 b) Any other person who is driving on the Policyholder's order or with his/her permission  
 This Policy will indemnify the Policyholder or any authorized driver only if he/she meets the specified age condition.

You have to pay an additional sum of \$3,000 as "Young and/or Inexperienced Driver Excess" ("YIDR") if You are or Your Authorized Driver (named or unnamed) is under the age of 23 and/or has less than 2 years' driving experience.

Age Condition : All Age Condition  
 Mileage Condition : Unlimited Mileage

Limitation as to use\* :

Use only for social, domestic and pleasure purposes and for the Policyholder's business.  
 This Policy does not cover use for hire or reward, driving tuition, driving test, racing, pace-making, reliability test or speed testing, the carriage of goods other than samples in connection with any trade or business or use for any purpose in connection with Motor Trade.

Loss of Use 150000 - 160000

\* Limitations rendered imperative by Section 3 of the Motor Vehicles (Third-Party Risks and Compensation) Act (Cap. 109), Section 95 of the Road Transport Act, 1997 (Malaysia) and Road Transport (Amendment) Act 2019, are not to be included under these headings.

### EXCESS

Section 1  
 Fire - \$0 Own Damage - \$1000 Theft - \$0 Flood Cover - \$1000

Section 2  
 Property Damage - \$0

Windscreen : \$100

Named Driver and Excess (where applicable)

TAN CHEE SIANG KEITH (CHEN ZHIXIANG) - \$1000 (Own Damage), \$1000 (Flood Cover)

### APPROVED REPORTING CENTRES/AUTHORISED REPAIRERS (FOR CLAIMS RELATED REPAIRS)

1 Toyota Bodycare Centre (For accident repair & accident reporting) Add 2 Pagar Road Singapore 120452 Tel: 6531 1103  
 2 Toyota Bodycare Centre (For accident repair & accident reporting) Add 17 Ubi Road 4 Singapore 408611 Tel: 6531 1033

For other Approved Reporting Centres/Authorised Repairers, please contact our 24-hour accident emergency hotline at +65 6339 6200. Alternatively, you may refer to AIG website [www.aig.sg/en](http://www.aig.sg/en) or AIG SG Mobile App. Simply search and download "AIG SG" from iTunes or Google Play.

### IMPORTANT NOTES

Hire Purchase Company/Employer's Loan: Toyota Financial Services Singapore Pte Ltd

We hereby certify that the policy to which this Certificate of Insurance refers is issued in accordance with the provisions of the Motor Vehicles (Third-Party Risks and Compensation) Act (Cap. 109), Part IV of the Road Transport Act, 1997 (Malaysia), Road Transport (Amendment) Act 2019 and Motor Vehicles (Third-Party Risks) Rules, 1959 (Malaysia).

0504667230  
 INCHCAPE AUTO TOYOTA - BSYL666  
 33 LENG KEE ROAD

AIG Asia Pacific Insurance Pte. Ltd.  
 This computer generated document does not require a signature.