

ASS. REC. BY:

REF:

CS/EG121012844/EVF3

ASSIGNMENT

From: _____ Date: _____

Estimated Cost: _____

OD / TP / WS / TP RES / OD RES / EVA / INV / MV

To Inspect Vehicle No: _____

at Workshop m/s _____

of _____

Insured: _____

Policy No. _____

Claims No. _____

Sum Insured: _____ Excess: _____

(Client's Record)

Make of Veh: _____

(Policy Condition)

Remark: The veh had commenced its
repair at the time of inspection.

N/S	O/S

Bal. or Market Value: _____

IDAC Accident Report: _____ Consistent? : Yes or No

GIA / PR Seen: _____ Consistent? : Yes or No

Est. Repairs: _____ days Res.: Yes or No

Lum Sum: _____ % 3 Val.: Yes or No

CA / REV / REP. / 24 HRS

Vehicle: IN / OUT

Date: _____ Person Contacted: _____

Veh No:

SKU 8870L

Yr Regn:

16/11/10

Type: ☒ M.Car / ☐ M.Cycle / ☐ Bus / ☐ Van / ☐ Lorry / ☐ Taxi / ☐ Prime Mover /

Truck / Trailer or

Make:

Mercedes-Benz E900

c.c 1796

Colour

Black

A/C: Insured / Std / NI / NA

Sp. Reading

145695

T/Radio: Insured / Std / NI / NA

Eng/No:

C/No:

WDD2120482A 189569

Gen. Cond: Good / ☒ Fair / ☐ Poor / ☐ BurntSteering: In order / ☒ Jammed / ☐ Leaked / ☐ Burnt orBrake: In order / ☒ Jammed / ☐ Leaked / ☐ Burnt orModl: NII / ☒ S/Rim / ☐ STD A/Rim or

Tyre Size:

F: 225/55 R16

R: 17

BS / DUN / EXNOVA / GY / FS / LIZA / ☒ MIC / OHTSU / PIR / SUMI /

TOYO / YOKO or

Front

Rear

R/Bal.

5

mm

R/Bal.

5

mm

L/Bal.

5

mm

L/Bal.

5

mm

D.O.A.

17/11/21

D.O.I.

21/11/21

Survey held at

Wah Hong

Des. of Damages: ☒ Frt / ☐ Rear / ☐ O/S / ☐ N/S / ☐ U/C / ☐ Rooftop or

The U/C / Chassis frame / Body Structure affected due to collision.

Date / Time Action / Instruction

MK-75X

PK-35,891

NK-41,109

Date/Time, File Pass to?

☐ : Prell. Report
☐ : Final Report

1)

Date/Time, File Return to?

2)

Report Format: _____

Lump Sum / I.B.I: (\$ _____)

Days Of Repair: _____

Resurvey No. of Trip: _____

Add Fee:

☐ : Site Insp (\$ _____)
☐ : Interview (\$ _____)
☐ : Tech. Invs (\$ _____)
☐ : Weekend (\$ _____)

Survey Fee:

Transportation:

S + RS \$ _____

Photos

Others

TOTAL

Steve CLKK) 21/12/21, 12.30pm



Wah Hong Motors & Credit Pte Ltd

Enterprise Hub 38 Toh Guan Road East #01-57 S(608581)

Email: motor@wahhong.sg

Contact: 6773 7377 / 8778 3338

ROC NO. & GST REG NO.: (199806235M)

WIP
LIS
M AL sy, 12 days

Our Ref	:	
Vehicle No.	:	SKU8870L
Make & Model	:	MERCEDES BENZ E200 CGI A

Page No. 1

QTY	DESCRIPTION	CONDITION	REPAIRER'S ESTIMATE(\$)	SURVEYOR'S ADJUSTMENT
PARTS (LIST ITEMS)				
1	Bonnet / <i>00</i>		2555.53	
1	Bonnet insulator / <i>CRU</i>		296.69	
2	Bonnet hinge LH/RH @2*\$163 / <i>BT</i>		326.00	
2	Bonnet actuator LH/RH @2*\$412 / <i>BR</i>		824.00	
2	Bonnet damper LH/RH @2*\$122 / <i>BT</i>		244.00	
1	Bonnet side lock LH/RH @2*\$76 / <i>BT</i>		152.00	
2	Bonnet side catch LH/RH @2*\$36 / <i>BT</i>		72.00	
1	Bonnet center hook / <i>BR</i>		82.00	
2	Bonnet side stopper LH/RH @2*\$35 / <i>OR</i>		70.00	
1	Bonnet inner rubber seal / <i>TN</i>		28.00	
1	Bonnet logo badge / <i>BR</i>		102.00	
1	Center grille / <i>MIS</i>		696.00	
1	Center grille logo badge / <i>MIS</i>		47.00	
1	Center grille logo badge bracket / <i>MIS</i>		8.00	
1	Center grille inner center top bracket / <i>MIS</i>		29.00	
2	Front fender LH/RH / <i>BR 00</i>		1104.00	
2	Front fender emblem "blue efficiency" LH/RH @2*\$74 / <i>REC</i>		148.00	
1	Front fender shield front portion LH / <i>TN</i>		212.00	
1	Front bumper / <i>MIS</i>		1398.00	
2	Front bumper side retainer LH/RH @2*\$24 / <i>MIS</i>		48.00	
1	Front bumper lower grille / <i>MIS</i>		81.00	
1	Car plate base garnish / <i>MIS</i>		200.00	
1	Front bumper towing cover / <i>MIS</i>		67.00	
6	Front reverse sensor 6pcs * \$290 / <i>MIS</i>		1740.00	
1	Front reverse sensor cable / <i>MIS</i>		262.00	
2	Headlamp bracket LH/RH @2*\$81 / <i>00</i>		162.00	
1	Front bumper center bracket / <i>MIS</i>		91.00	
1	Front bumper center sponge / <i>MIS</i>		119.00	
2	Front bumper side sponge LH/RH @2*\$74 / <i>MIS</i>		148.00	
2	Fog lamp cover LH/RH @2*\$45 / <i>MIS</i>		90.00	
4	Fog lamp cover outer chrome inner & outer LH/RH @4*\$25 / <i>MIS</i>		100.00	
2	Fog lamp inner LH/RH @2*\$140 / <i>MIS</i>		280.00	
2	Fog lamp outer LH/RH @2*\$258 / <i>MIS</i>		516.00	
1	Front bumper lower cover / <i>BR</i>		282.00	
1	Front reinforcement / <i>00</i>		589.00	
2	Front reinforcement side bracket beam LH/RH @2*\$316 / <i>00</i>		632.00	

1 Air flow sensor / *BR*

2	Headlamp panel LH/RH @2*\$285 / <i>DD</i>	570.00		
2	Headlamp panel lower panel LH/RH @2*\$60 / <i>BT</i>	120.00		
1	Support top panel / <i>DD</i>	189.00		
1	Wiper tank / <i>BR</i>	204.00		
1	Wiper motor / <i>?</i>	136.00		
1	Wiper tank switch / <i>X</i>	39.00		
1	Wiper tank cap / <i>MIS</i>	24.00		
1	Condenser / <i>DD</i>	1375.00		
1	Condenser side bracket / <i>BR</i>	126.00		
1	Radiator / <i>BR</i>	959.00		
1	Inter cooling / <i>BR</i>	1338.00		
1	Inter cooling pipe LH / <i>TN</i>	166.00		
1	Fan cowling assy / <i>BR</i>	1583.00		
1	Radiator air guide / <i>MIS</i>	173.00		
1	Engine lower cover / <i>BR</i>	156.00		
1	Lighting wiring harness / <i>BR</i>	1342.00		
1	Headlamp LH/RH @2*\$1152 / <i>BR</i>	2304.00		
1	Radiator top garnish / <i>MIS</i>	131.00		
1	Front absorber LH / <i>?</i>	909.00		
1	Front absorber mounting LH / <i>?</i>	353.00		
1	Front lower arm LH / <i>?</i>	542.00		
1	Front control arm LH / <i>?</i>	559.00		
1	Front stabilise link LH / <i>?</i>	110.00		
1	Front knuckle arm LH / <i>?</i>	1335.00		
1	Front knuckle bearing LH / <i>?</i>	781.00		
1	Drive shaft LH / <i>?</i>	3196.00		
1	Tie rod end LH / <i>?</i>	181.00		
1	Rack end LH / <i>?</i>	191.00		
1	cross member / <i>?</i>	2613.00		
1	Chassis member LH/RH (Repair refer to labor) / <i>XR</i>	0.00		
Part Items Total:		35506.22		
		-10%	-3550.62	
			31955.60	
SPECIAL NETT ITEMS				
1	Front Car plate with holder / <i>MIS</i>	35.00	<i>30</i>	
1	Front Bumper Clips / <i>MIS</i>	35.00	<i>30</i>	
1	Front Fender shield Clips / <i>MIS</i>	50.00	<i>20</i>	
1	Center Grille Clips / <i>MIS</i>	30.00	<i>10</i>	
1	Front bumper lower cover clips / <i>MIS</i>	35.00	<i>20</i>	
1	Engine lower cover clips / <i>MIS</i>	35.00	<i>20</i>	
1	Radiator top garnish clips / <i>MIS</i>	30.00	<i>20</i>	
1	Bonnet insulator clips / <i>MIS</i>	35.00	<i>20</i>	
1	Coolant / <i>MIS</i>	50.00	<i>20</i>	
1	Headamp light bulbs LH / <i>BR</i>	50.00	<i>30</i>	
1	Gearbox fluid / <i>MIS</i>	80.00	<i>30</i>	
SN Items Total:		465.00		
Total Parts:		32420.60		



Wah Hong Motors & Credit Pte Ltd

Enterprise Hub 38 Toh Guan Road East #01-57 S(608581)

Email: motor@wahhong.sg

Contact: 6773 7377 / 8778 3338

ROC NO. & GST REG NO.: (199806235M)

Our Ref :	
Vehicle No. :	SKU8870L
Make & Model :	MERCEDES BENZ E200 CGI A

Page No. 2

S/N	DESCRIPTION	REPAIRER'S ESTIMATE (\$)	SURVEYOR'S ADJUSTMENT
	LABOUR		
1	To remove the affected parts & fittings to commence repairs; panel beat & reshape the affected areas and replace the damaged parts and components	1400.00	1400 1000
2	To supply paint materials, expandable items & putty, respray paint on parts replaced & repaired	1200.00	1000
3	To perform anti-rust treatment on affected areas	60.00	30
4	To carried out repair on rear chassis member LH/RH	300.00	200
5	Remove and refit aircon condenser, related pipes and hoses, vaccum and refill aircon gas	150.00	120
6	Airbag ECU resets and programming	300.00	150
7	To carried out repair on connector and wiring system at accident damaged area and check for all electrical proper function	100.00	50
8	Remove and replace undercarriage LH	200.00	?
9	Remove and replace front cross member	300.00	x
10	Remove and refit engine to facilitate repair	500.00	?
11	To remove, replace and focus headlamp beam	100.00	30
12	To carried out replacement of front reverse sensor	100.00	30
Labour Total :		4710.00	
TOTAL (PARTS & LABOUR):		37130.60	

LKK Auto Consultants hence notify the Repairer of the following:

- To resurvey before/after spray painting
- To display damaged part(s) during resurvey
- Parts prices are subject to confirmation
- Third party survey is on a "Without Prejudice" basis
- No illegal modification(s) is allowed
- Supplementary item(s) must be resurveyed and is subject to final approval from Insurance Company

Acknowledged by Repairer

Signature:

> Back to OneMotoring

Enquire PARF/COE Rebate for Registered Vehicle

Vehicle Owner Particulars	
Owner ID Type:	Singapore NRIC
Owner ID:	811Z
Vehicle Details	
Vehicle No.:	SKU8870L
Vehicle to be Exported:	No
Intended Deregistration Date:	18 Dec 2021
Vehicle Make:	MERCEDES BENZ
Vehicle Model:	E200 CGI A
Primary Colour:	Black
Manufacturing Year:	2010
Engine No.:	27186030047324
Chassis No.:	WDD2120482A189569
Maximum Power Output:	135.0 kW (181 bhp)
Open Market Value:	\$42,682.00
Original Registration Date:	16 Nov 2010
First Registration Date:	16 Nov 2010
Transfer Count:	2
Actual ARF Paid:	\$42,682.00
Intended PARF Rebate Details	
PARF Eligibility:	Forfeited
PARF Eligibility Expiry Date:	-
PARF Rebate Amount:	\$0.00
Intended COE Rebate Details	
COE Expiry Date:	31 Oct 2030
COE Category:	B - Car (1601cc & above)
COE Period(Years):	10
PQP Paid:	\$38,216.00
COE Rebate Amount:	\$33,891.00
Total Rebate Amount:	\$33,891.00

The information contained herein is correct as at 17 Dec 2021

OK

SINGAPORE ACCIDENT STATEMENT

IMPORTANT NOTICE

1. Please report correctly the details of the accident to speed up the claims process.
2. This Form must be completed by the Policyholder and/or the Authorised Driver
3. Information provided must be as truthful and accurate as possible. Any wilful misrepresentation or withholding of material facts may allow insurance companies to repudiate policy liability.
4. The issue and acceptance of this Form by insurance companies is not an admission of policy liability on the part of the insurance companies.
5. Any false reporting may be referred to the Police for investigation.
6. This report will be forwarded by the insurers of the GIA Records Management Centre established by the General Insurance Association of Singapore (GIA) for archiving and that copies of this report will, for a fee, be made available upon application by interested parties.
7. By the lodgement of this report to the insurers, you hereby consent to the archiving of this report at the centre and to copies of the report being made available aforesaid.

ACCIDENT STATEMENT

Date of Submission	17/12/2021 17:14 (SGT)
Date of Accident	17/12/2021 12:40 (SGT)
Exact Location of Accident	Near Sungei Tengah Rd, Singapore
Additional Location Information	SUNGEI TENGAH RD TOWARDS BRICKLAND RD
Country/State of Loss	Singapore

DETAILS OF OWN VEHICLE

Vehicle Registration Number SKU8870L

INSURED/POLICYHOLDER

Is company?	No
Name Of Registered Owner	ER KUAN YI WILSON
NRIC No	SXXXX811Z
Email Address	WIL_BTOP@HOTMAIL.COM
Mobile Phone No	(Phone) +65-96808929
Alternative Phone No	+65-96808929

VEHICLE PARTICULARS

Manufacturer	Mercedes
Model	E200
Variant	-
Exact purpose for which vehicle was being used at time of accident	Private use
Are you claiming under your own insurance policy for repair to your vehicle?	No - Claiming third party
Vehicle Category	Private car
Transmission	Auto
CC	1796

INSURANCE COMPANY

Name of Insurance Company	Lonpac Insurance Bhd
Type of Coverage	Comprehensive
Fleet Policy	No
Policy Number	Z21VP05030182
Cover Note Number	-

DRIVER

Name of Driver	ER KUAN YI WILSON
NRIC No	SXXXX811Z

Date Of Birth	30/03/1956
Occupation	Indoor
Date Of Driving Pass	25/04/1977
Driving experience	44 YEARS AND 8 MONTHS
Gender	Male
Mobile Number	(Phone) +65-96808929
Alt. Phone Number	+65-96808929
Email Address	WIL_BT0P@HOTMAIL.COM
Address	BLK 210 BUKIT BATOK ST 21
Address complement	#08-218
Postcode	650210
Is the driver the policyholder?	Yes
If No, Relationship of the Driver with the Insured	-
Does Driver Own Other Vehicles?	No
Vehicle Registration Number of Other Vehicle Owned by Driver	-
Insurance Company of Other Vehicle Owned by Driver	-

GENERAL INFORMATION OF THE ACCIDENT

Type of Accident	Collision - Cross Junction
Weather Conditions	Clear
Road Surface	Dry

OTHER INFORMATION

Was any foreign vehicle involved in the accident?	No
Number of vehicles involved in the accident	2
Was anybody injured in the Accident?	Yes
Was any injured conveyed to hospital by ambulance?	No
Was any other vehicle or property damaged?	Yes
Number of Passengers (Including Driver)	2
Has the driver been approached by unknown person(s) soliciting/offering accident claims assistance?	No

PASSENGER 1

Name	TAN SEOK CHENG
Gender	Female

DETAILS OF POLICE ACTION

Was the accident reported to the police?	Yes
Police Station Name	Jurong Division Headquarters
Police Station Phone No	(Phone) +65-18007910000
Alt. Police Station Phone No	(Fax) +65-68965647
Police Station Address	No. 2 Jurong West Avenue 5 Singapore 649482
Was notice of intended Prosecution given?	No
If yes, against whom?	-

CIRCUMSTANCES OF ACCIDENT

PLEASE REFER TO THE POLICE REPORT (J/20211217/7084) & SKETCH PLAN FOR ACCIDENT DETAIL.

ATTACHMENT(S)

Are accident photos available for attachment?	Yes
Was there any video captured by Car Camera?	Yes
Reasons for not uploading a video of the accident	SD CARD TAKEN BY TP
Was there any audio recorded?	No

DETAILS OF OTHER VEHICLE PROPERTY 1

Vehicle Registration Number	SCG31M
-----------------------------------	--------

Vehicle Manufacturer	Toyota
Vehicle Model	Previa
Vehicle Variant	-
Vehicle Colour	-
Vehicle Category	Private car
Name of Driver	-
Contact Number	-
Address	-
Address complement	-
Postcode	-
Insurance Company Name	-
Nature Of Damage	-
Details of property damaged in accident	-
No. Of Passenger (Including Driver)	-

INJURED PERSONS DETAILS

INJURED 1

Name of injured person	-
Gender	-
Phone No	-
Address	-
Address Complement	-
Post Code	-
Approximate Age Years Old	-
Injuries Sustained	-
Injured person in which vehicle?	SKU8870L
Were seat belts worn?	-
Was this injured conveyed to hospital by ambulance?	-

SKETCH PLAN

IMPORTANT NOTICE

1. Please report correctly the details of the accident to speed up the claims process.
2. This Form must be completed by the Policyholder and/or the Authorised Driver.
3. Information provided must be as truthful and accurate as possible. Any wilful misrepresentation or withholding of material facts may allow insurance companies to repudiate policy liability.
4. The issue and acceptance of this Form by insurance companies is not an admission of policy liability on the part of the insurance companies.
5. Any false reporting may be referred to the Police for investigation.
6. The report will be forwarded by the insurers of the GIA Records Management Centre established by the General Insurance Association of Singapore (GIA) for archiving and that copies of this report will for a fee be made available upon application by interested parties.
7. By the lodgement of this report to the insurers, you hereby consent to the archiving of this report at the centre and to copies of the report being made available aforesaid.

8. Consent under the Personal Data Protection Act (PDPA)

I understand, acknowledge, agree and consent that

(a) My insurer, my workshop and the General Insurance Association of Singapore ("GIA") may/are permitted to collect, use, disclose and/or process my personal data/personal information set out in this [form] and any other personal information provided by me or possessed by my insurer (collectively the "Personal Information") and disclose and transfer such Personal Information to all insurer(s) who have insured vehicle(s) involved in this accident (all insurer(s) who have insured vehicle(s) involved in this accident shall be collectively referred to as the "Insurers"), the Insurers' lawyers/law firms, the Monetary Authority of Singapore and any relevant government agency/authority (such as the police), for the purpose(s) of:

(i) processing, handling and/or dealing with my claims including the settlement of the claims and any necessary investigations relating to the claims;

(ii) investigating the accident and/or my claims;

(iii) carrying out and/or dealing with my instructions or responding to any enquiries by me;

(iv) administering my claims (including the mailing of correspondence, statements, invoices, reports or notices to me, which could involve disclosure of certain personal data about me to bring about delivery of the same as well as on the external cover of envelopes/mail packages); and/or

(v) complying with applicable law in administering, processing, handling and/or dealing with my claims.

(collectively the "Purposes")

(b) all insurer(s) who have insured vehicle(s) involved in this accident and the Insurers' lawyers/law firms, may/are permitted to collect, use, disclose and/or process my Personal Information for one or more of the above Purposes; and

(c) my Personal Information may/can be disclosed by any of the Insurers and/or GIA to their third party service providers or agents (including their lawyers/law firms), which may be sited outside of Singapore, for one or more of the above Purposes.



E. L. L. L. L.

Policyholder's Signature / Date & Time 17 / 12 / 2021

Driver's Signature (if driver is not the policyholder) / Date & Time

Witnessed by Reporting Centre Personnel

Sketch Plan

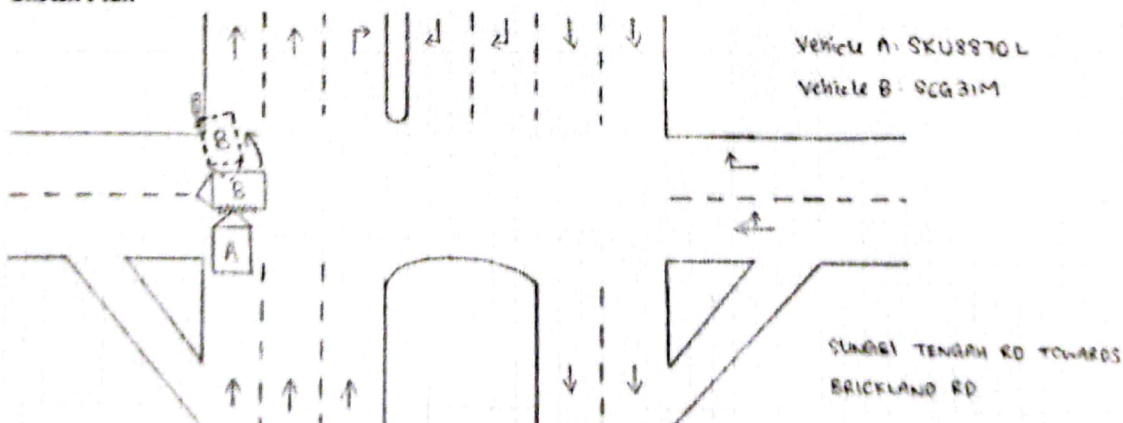

Describe Circumstances of the Accident

Please refer to police report no. J/20211315/7084.

Declaration

We declare the foregoing particulars are true in every respect.

Gillman
Policyholder's Signature / Date &
Time 17/12/2021

Driver's Signature (If driver is not the policyholder) / Date & Time

Witnessed by Reporting Centre Personnel



**SINGAPORE
POLICE FORCE**



J#2021121777034

1 of 3

POLICE REPORT (NP299)

Police Station Of Origin
Jurong Division HQ
2 Jurong West Avenue 5 SINGAPORE
649482
Tel No:1800-7910000

Report No. J/20211217/7084

Date/Time Report Made 17/12/2021 16:10		Vide Report No.		Station Diary No.	
Name Of Informant TAN SEOK CHENG		Address 210 BUKIT BATOK STREET 21 #08-218 SINGAPORE 650210			
ID Type / ID No. NRIC NO / S7306258F		Contact No. Home/Office: Mobile: 96808929			
Nationality SINGAPORE CITIZEN		Email Address wil_btpp@hotmail.com			
Occupation Retiree		Sex Female	Age 48	Date of Birth 11/02/1973	Race Chinese
Institution/School Name		Language English			
Date/Time Of Incident 17/12/2021 12:40 - 17/12/2021 12:40		Location Of Incident 210 BUKIT BATOK STREET 21 #08-218 SINGAPORE 650210			

Brief details.

On 17/12/2021 at about 12:40pm, I was driving my vehicle (A) SKU8870L along Sungei Tengah Rd towards Brickland Rd. While I approach the cross junction traffic light, I slowed down and proceed with caution. Beside the lanes at the moment, there was a private bus at the middle lane and a lorry at the extreme right lane.

The traffic light was green at the moment, it was in my favor to drive ahead. Suddenly vehicle (B)

Signature Of Officer Recording The Report: Not applicable	Signature Of Informant: The identity of the person making this report has been authenticated by Singpass. No signature is required.
Signature Of Interpreter: Not applicable	Date/Time: 17/12/2021 16:10
Officer In-Charge Of Case:	Classification Of Case:



**SINGAPORE
POLICE FORCE**



J/20211217/7084

2 of 3

POLICE REPORT (NP299)

CONTINUATION OF REPORT

Report No. J/20211217/7084

SCG31M came dashing in front of me which I believe that he was beating the red traffic light from his direction of way.

I applied emergency braked and due to the the short distance, My vehicle collided with vehicle (B) SCG31M. I stopped my vehicle immediately to check if my wife and I were injured at the point of accident. We did not suffer any major injury at the moment. So I proceed to check vehicle (B) SCG31M driver if he was fine too before dialing 995 for help. After speaking with the driver of vehicle (B) SCG31M, he seems no physical injury due to the accident collision cause by himself. So I dialed 999 to seek assist from the police officer on the phone.

Around 12 minutes later, SCDF arrived on site and check on us follow by the Traffic Police Officer who then took down our particular and collected our dashcam memory card for investigation.

Subjects Involved			
Victim			
Person Name	TAN SEOK CHENG		
ID Type	NRIC NO	ID No	S7306258F
Gender	Female	Age	48
Race	Chinese	Language	English
Occupation	Retiree	Address	210 BUKIT BATOK STREET 21 #08-218 SINGAPORE 650210
Mobile No	96808929	Is Informant A Victim?	Yes

Signature Of Officer Recording The Report:
Not applicable

Signature Of Interpreter:
Not applicable

Officer In-Charge Of Case:

Signature Of Informant:

The identity of the person making this report has been authenticated by Singpass. No signature is required.

Date/Time:
17/12/2021 16:10

Classification Of Case: