

SINGAPORE ACCIDENT STATEMENT

IMPORTANT NOTICE

1. Please report correctly the details of the accident to speed up the claims process.
2. This Form must be completed by the Policyholder and/or the Authorised Driver
3. Information provided must be as truthful and accurate as possible. Any wilful misrepresentation or withholding of material facts may allow insurance companies to repudiate policy liability.
4. The issue and acceptance of this Form by insurance companies is not an admission of policy liability on the part of the insurance companies.
5. **Any false reporting may be referred to the Police for investigation.**
6. This report will be forwarded by the insurers of the GIA Records Management Centre established by the General Insurance Association of Singapore (GIA) for archiving and that copies of this report will, for a fee, be made available upon application by interested parties.
7. By the lodgement of this report to the insurers, you hereby consent to the archiving of this report at the centre and to copies of the report being made available aforesaid.

ACCIDENT STATEMENT

Date of Submission 17/12/2021 15:51 (SGT)
Date of Accident 17/12/2021 10:45 (SGT)
Exact Location of Accident Near 238 Yio Chu Kang Rd, Singapore 545670
Additional Location Information JUNC OF YIO CHU KANG ROAD / POH HUAT R
Country/State of Loss Singapore

DETAILS OF OWN VEHICLE

Vehicle Registration Number SJV8369A

INSURED/POLICYHOLDER

Is company? No
Name Of Registered Owner PEH CHENG WAN
Passport No/FIN S7823218H
Email Address mimosahartworks@gmail.com
Mobile Phone No (Phone) +65-96789961
Alternative Phone No +65-96789961

VEHICLE PARTICULARS

Manufacturer Honda
Model Jazz
Variant -
Exact purpose for which vehicle was being used at time of accident Private use
Are you claiming under your own insurance policy for repair to your vehicle? No - Reporting only
Vehicle Category Private car
Transmission Auto
CC 1500

INSURANCE COMPANY

Name of Insurance Company AIG Asia Pacific Insurance Pte. Ltd.
Type of Coverage Comprehensive
Fleet Policy No
Policy Number 1800008351-02
Cover Note Number -

DRIVER

Name of Driver PEH CHENG WAN
Passport No/FIN S7823218H

Date Of Birth	14/08/1978
Occupation	Indoor
Date Of Driving Pass	16/08/1997
Driving experience	24 YEARS AND 4 MONTHS
Gender	Female
Mobile Number	(Phone) +65-96789961
Alt. Phone Number	+65-96789961
Email Address	mimosaheartworks@gmail.com
Address	BLK 416 C FERNVALE LINK #13-84
Address complement	-
Postcode	793416
Is the driver the policyholder?	Yes
If No, Relationship of the Driver with the Insured	-
Does Driver Own Other Vehicles?	No
Vehicle Registration Number of Other Vehicle Owned by Driver	-
Insurance Company of Other Vehicle Owned by Driver	-

GENERAL INFORMATION OF THE ACCIDENT

Type of Accident	Collision - Head to Rear
Weather Conditions	Clear
Road Surface	Dry

OTHER INFORMATION

Was any foreign vehicle involved in the accident?	No
Number of vehicles involved in the accident	2
Was anybody injured in the Accident?	No
Was any injured conveyed to hospital by ambulance?	-
Was any other vehicle or property damaged?	Yes
Number of Passengers (Including Driver)	3
Has the driver been approached by unknown person(s) soliciting/offering accident claims assistance?	No

PASSENGER 1

Name	LIM SHI ZHONG
Gender	Male

PASSENGER 2

Name	LIM SHI FAN
Gender	Male

DETAILS OF POLICE ACTION

Was the accident reported to the police?	No
Was notice of intended Prosecution given?	No
If yes, against whom?	-

CIRCUMSTANCES OF ACCIDENT

PLEASE REFER TO ATTACHED.

ATTACHMENT(S)

Are accident photos available for attachment?	Yes
Was there any video captured by Car Camera?	No
Was there any audio recorded?	No

DETAILS OF OTHER VEHICLE PROPERTY 1

Vehicle Registration Number	SHC2777T
Vehicle Manufacturer	-

Vehicle Model	-
Vehicle Variant	-
Vehicle Colour	-
Vehicle Category	Taxi
Name of Driver	-
Contact Number	-
Address	-
Address complement	-
Postcode	-
Insurance Company Name	-
Nature Of Damage	-
Details of property damaged in accident	-
No. Of Passenger (Including Driver)	-

WITNESS DETAILS

WITNESS 1

Name	LIM SHI ZHONG
Phone	(Phone) +65-98624595
Email	-



SKETCH PLAN

IMPORTANT NOTICE

1. Please report correctly the details of the accident to speed up the claims process.
2. This Form must be completed by the Policyholder and/or the Authorised Driver.
3. Information provided must be as truthful and accurate as possible. Any wilful misrepresentation or withholding of material facts may allow insurance companies to repudiate policy liability.
4. The issue and acceptance of this Form by insurance companies is not an admission of policy liability on the part of the insurance companies.
5. Any false reporting may be referred to the Police for investigation.
6. The report will be forwarded by the insurers of the GIA Records Management Centre established by the General Insurance Association of Singapore (GIA) for archiving and that copies of this report will for a fee be made available upon application by interested parties.
7. By the lodgement of this report to the insurers, you hereby consent to the archiving of this report at the centre and to copies of the report being made available aforesaid.
8. **Consent under the Personal Data Protection Act (PDPA)**

I understand, acknowledge, agree and consent that:

- (a) My insurer, my workshop and the General Insurance Association of Singapore ("GIA") may/are permitted to collect, use, disclose and/or process my personal data/personal information set out in this [form] and any other personal information provided by me or possessed by my insurer (collectively the "Personal Information") and disclose and transfer such Personal Information to all insurer(s) who have insured vehicle(s) involved in this accident (all insurer(s) who have insured vehicle(s) involved in this accident shall be collectively referred to as the "Insurers"), the Insurers' lawyers/law firms, the Monetary Authority of Singapore and any relevant government agency/authority (such as the police), for the purpose(s) of:
- (i) processing, handling and/or dealing with my claims including the settlement of the claims and any necessary investigations relating to the claims;
 - (ii) investigating the accident and/or my claims;
 - (iii) carrying out and/or dealing with my instructions or responding to any enquiries by me;
 - (iv) administering my claims (including the mailing of correspondence, statements, invoices, reports or notices to me, which could involve disclosure of certain personal data about me to bring about delivery of the same as well as on the external cover of envelopes/mail packages); and/or
 - (v) complying with applicable law in administering, processing, handling and/or dealing with my claims.
- (collectively the "Purposes")
- (b) all insurer(s) who have insured vehicle(s) involved in this accident and the Insurers' lawyers/law firms, may/are permitted to collect, use, disclose and/or process my Personal Information for one or more of the above Purposes; and
- (c) my Personal Information may/can be disclosed by any of the Insurers and/or GIA to their third party service providers or agents (including their lawyers/law firms), which may be sited outside of Singapore, for one or more of the above Purposes.

 17/12/2021 3pm	 17/12/2021 3pm	
Policyholder's Signature / Date & Time	Driver's Signature (if driver is not the policyholder) / Date & Time	Witnessed by Reporting Centre Personnel

Sketch Plan

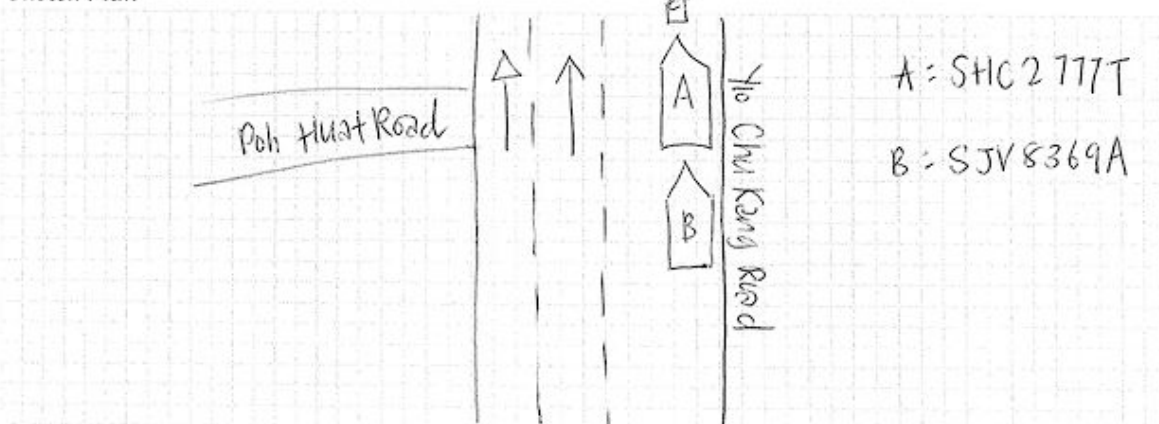

Describe Circumstances of the Accident

On 17/12/2021 @ around 1045hrs, I was driving SJR8369A along Yio Chu Kang Road towards Boundary Road direction. I was driving at the extreme right lane behind a combine delgro taxi SHC 2777T. Just shortly after we passed by the big cross junction between Yio Chu Kang Road & Ang Mo Kio Ave 3 (near the mosque), the taxi suddenly braked and I had to quickly brake as well. However, it was too sudden and too late for me to stop my car completely in time. The elderly taxi driver uncle & I came out of our vehicle to check our car condition respectively. We agreed that only his car plate was damaged with cracks. All other parts were intact. We took photo evidence. He said it is compulsory for him to report to his company. For my car, there were multiple scratches on my front bumper area, some cracks on the left side of my car near the front head lights & the bumper was slightly raised. We exchanged name & contact number & took photos before we left the scene. No one was injured in this accident.

The driver left in a hurry as his passengers hurried him to drive off since no one was injured, only his car plate was cracked & they were in a hurry to reach their destinations. I notice the two cars ahead of the taxi (vehicles C & D) were involved in their own collision at the accident as well.

Declaration

We declare the foregoing particulars are true in every respect.

 17/12/2021 3pm
Policyholder's Signature / Date & Time

 17/12/2021 3pm
Driver's Signature (If driver is not the policyholder) / Date & Time

Witnessed by Reporting Centre Personnel



CERTIFICATE OF INSURANCE

AUTOVALUE PRIVATE VEHICLE

Name of Policyholder : Peh Cheng Wan
Period of Insurance : 10 Feb 2020 To 09 Feb 2021
Engine No. : L15A71002913
Chassis No. : JHMGE88509S202391

Vehicle No. : SJV8369A
Policy No. : 1800008351-02
Endorsement No. :
Issued Date : 02 Feb 2020

ABOUT THE COVER

Make/Model : HONDA JAZZ 1.5
Engine Capacity/Tonnage : 1,496.00 CC
Driver Restriction : NA
Person or Classes of Persons Entitled to Drive* :
Sum Insured : Market Value
Off Peak Car : No
First Year of Registration : 2010
Insuring with COE/PARF : Yes

a) The Policyholder
 b) Any other person who is driving on the Policyholder's order or with his/her permission.
 This Policy will indemnify the Policyholder or any authorised driver only if he/she meets the specified age condition.

You have to pay an additional sum of \$3,000 as "Inexperienced Driver Excess" ("IDR") if You are or Your Authorised Driver (named or unnamed) has less than 2 years' driving experience.

Age Condition : 35 years old and above

Limitation as to use* :

Use only for social, domestic and pleasure purposes and for the Policyholder's business.

This Policy does not cover use for hire or reward, driving tuition, driving test, racing, pace-making, reliability trial or speed-testing, the carriage of goods other than samples in connection with any trade or business or use for any purpose in connection with Motor Trade.

* Limitations rendered inoperative by Section 8 of the Motor Vehicles (Third-Party Risks and Compensation) Act (Cap. 189), Section 95 of the Road Transport Act, 1987 (Malaysia) and Road Transport (Amendment) Act 2019, are not to be included under these headings.

EXCESS

Section 1

Fire - \$0 Own Damage - \$600 Theft - \$0 Flood Cover - \$600

Section 2

Property Damage - \$0

Windscreen : \$100

Named Driver and Excess (where applicable)

Peh Cheng Wan - \$600 (Own Damage), \$600 (Flood Cover), Lim Hoon Wei - \$600 (Own Damage), \$600 (Flood Cover)

APPROVED REPORTING CENTRES/AUTHORISED REPAIRERS (FOR CLAIMS RELATED REPAIRS)

Any accident repairs to the Vehicle must be carried out by one of our Authorised Repairers.

For other Approved Reporting Centres/AIG Authorised Repairers, please contact our 24-hour accident emergency hotline at +65 6338 6200. Alternatively, you may refer to AIG website www.aig.sg or AIG SG Mobile App. Simply search and download "AIG SG" from iTunes or Google Play.

IMPORTANT NOTES

Hire Purchase Company/Employer's Loan: NA

I/We hereby certify that the policy to which this Certificate of Insurance relates is issued in accordance with the provisions of the Motor Vehicles (Third Party Risks and Compensation) Act (Cap. 189), Part IV of the Road Transport Act, 1987 (Malaysia), Road Transport (Amendment) Act 2019 and Motor Vehicles (Third Party Risks) Rules, 1959 (Malaysia).

0693453000

SASONO SASONO ADHIGUNA

371 ALEXANDRA ROAD #09-01 AIA ALEXANDRA

SINGAPORE 159963 SP-ABUNDANTLIFE

Underwritten by AIG Asia Pacific Insurance Pte. Ltd.

AIG Asia Pacific Insurance Pte. Ltd.

This computer generated document does not require a signature.

AIGSGMOBILEAPP

















