



## LKK Auto Consultants Pte Ltd

51 Ubi Ave 1 #01-25 Paya Ubi Industrial Park, Singapore 408933

TEL: 6256 3561 FAX: 6256 4315

Reg. No: 199607198R GST Reg. No. 19-9607198-R

### TAX INVOICE

EQ INSURANCE COMPANY LTD

5 MAXWELL ROAD  
#17-00 TOWER BLOCK  
MND COMPLEX  
SINGAPORE 069110

INV No. AC2108954

INV Date 30/12/2021

Reference CS3/EQI21012829/Gqf3e2

Code EQI

### PROFESSIONAL SERVICE FEE

Vehicle No. SLW 4066X

Insured Veh. FBN 5716M

Claim No. DM21HO01872/JT

Policy No.

Accident Date 14/12/2021

Inspection Date 21/12/2021

Description	Total
Pre-Repair Survey	100.00
<b>Subtotal</b>	<b>100.00</b>
<b>GST (7%)</b>	<b>7.00</b>
<b>Grand Total</b>	<b>107.00</b>

We shall be glad if you could forward the payment at your early convenience.

Cheque should be crossed and made payable to **'LKK Auto Consultants Pte Ltd'**

LKK Auto Consultants Pte Ltd

**KHM**



LKK Auto Consultants Pte Ltd

51 Ubi Ave 1 #01-25 Paya Ubi Industrial Park, Singapore 408933

TEL: 6256 3561 FAX: 6256 4315

Reg. No: 199607198R GST Reg. No. 19-9607198-R

Page No.:1 of 1

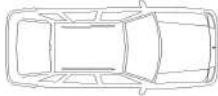
PRE-REPAIR INSPECTION REPORT				
EQ INSURANCE COMPANY LTD 5 MAXWELL ROAD #17-00 TOWER BLOCK MND COMPLEXSINGAPORE 069110			Ref: CS3/EQI21012829/Gqf3e2 Date: 30/12/2021  Code: EQI	
1. Policy Particulars :- (THIRD PARTY CLAIM)				
	Insured Veh.	FBN 5716M	Veh. Inspected	SLW 4066X
	Policy No.		Coverage (\$)	0.00
	Claim No.	DM21HO01872/JT	Excess (\$)	0.00
	Assign From	JAIME TAY	Assign Date	20/12/2021
2. Vehicle Particulars & Condition				
	Make & Model	MERCEDES BENZ E 250	c.c	1796
	Engine No.	HIDDEN	Year of Reg.	2012
	Chassis No.	WDD2120472A647662	Colour	BEIGE
	Odometer	169318 KM	Steering	IN ORDER
	Brakes	IN ORDER	Modification	STANDARD ALLOY RIM
	General	GOOD		
3. Conditions of Tyres				
		Size	Make	Balance
	R/H Front Tyre	265/35ZR18	HABILEAD	6 mm
	L/H Front Tyre	265/35ZR18	HABILEAD	6 mm
	R/H Rear Tyre	265/35ZR18	HABILEAD	6 mm
	L/H Rear Tyre	265/35ZR18	HABILEAD	6 mm
4. Description of Damages				
	THE VEHICLE SUSTAINED DAMAGES AT THE REAR PORTION.			
5. General Information				
	Accident Date	14/12/2021	Inspect Date / Time	21/12/2021 ( 04:00 PM )
	Survey held at	2 Kaki Bukit Avenue 2 #02-21 Kaki Bukit Autohub		
	Repairer	KIM SIA AUTO SERVICE		
5a. Remarks				
	A) THE INSPECTION WAS CONDUCTED ON A "WITHOUT PREJUDICE" BASIS. B) THE REPAIR ESTIMATE WAS NOT PRESENTED AT THE TIME OF INSPECTION. THE REPAIRER WAS TOLD TO PREPARE THE ESTIMATE. C) ENCLOSED PLEASE FIND DAMAGED VEHICLE PHOTOGRAPHS. D) THE ESTIMATED REPAIR COST OF THE DAMAGED VEHICLE IS IN THE REGION OF \$2,000-\$3,000			
5b. Estimate Days of Repair				
	ESTIMATED NORMAL PERIOD FOR REPAIR:		4 Working Days	

Report Ref No. CS3/EQI21012829/Gqf3e2

Inspected By

XING GUO QIANG

M.MATAI, AMSAE-A

Automotive Assessor

K.K.LAU CPT(RET)

BEng(Hons),B.Bus,MBA,PEng,PE, MInstAEA,MASME,MIRTE

REGD Auto Consultant-SAE, Licensed Appraiser

DISCLAIMER OF LIABILITY TO THIRD PARTIES:- This Report is made solely for the use and benefit of the Client named on the front page of this Report.  
No liability of responsibility whatsoever, in contract or tort, is accepted to any third party who may rely on the Report wholly or in part. Any third party acting or relying on this Report, in whole or in part, does so at his or her own risk.



## LKK Auto Consultants Pte Ltd

51 Ubi Ave 1 #01-25 Paya Ubi Industrial Park, Singapore 408933

TEL: 6256 3561 FAX: 6256 4315

Reg. No: 199607198R GST Reg. No. 19-9607198-R

### PHOTOGRAPHS FOR VEHICLE NO. SLW 4066X

### INSPECTION

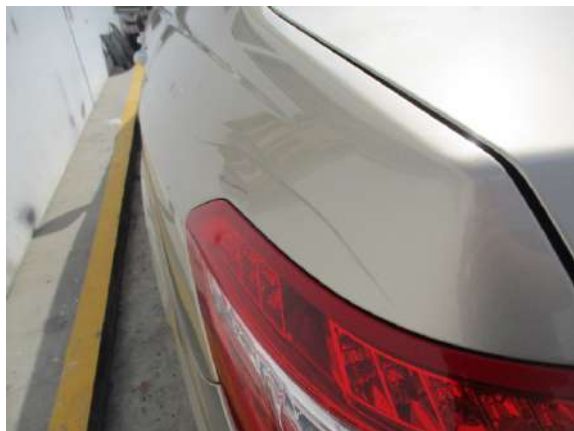



## LKK Auto Consultants Pte Ltd

51 Ubi Ave 1 #01-25 Paya Ubi Industrial Park, Singapore 408933

TEL: 6256 3561 FAX: 6256 4315

Reg. No: 199607198R GST Reg. No. 19-9607198-R

