







## SINGAPORE ACCIDENT STATEMENT

### IMPORTANT NOTICE

1. Please report correctly the details of the accident to speed up the claims process.
2. This Form must be completed by the Policyholder and/or the Authorised Driver
3. Information provided must be as truthful and accurate as possible. Any wilful misrepresentation or withholding of material facts may allow insurance companies to repudiate policy liability.
4. The issue and acceptance of this Form by insurance companies is not an admission of policy liability on the part of the insurance companies.
5. **Any false reporting may be referred to the Police for investigation.**
6. This report will be forwarded by the insurers of the GIA Records Management Centre established by the General Insurance Association of Singapore (GIA) for archiving and that copies of this report will, for a fee, be made available upon application by interested parties.
7. By the lodgement of this report to the insurers, you hereby consent to the archiving of this report at the centre and to copies of the report being made available aforesaid.

### ACCIDENT STATEMENT

Date of Submission	15/12/2021 11:12 (SGT)
Date of Accident	14/12/2021 19:36 (SGT)
Exact Location of Accident	Near 198 South Bridge Rd, Singapore 058747
Additional Location Information	JUNCTION OF SOUTH BRIDGE ROAD AND UPPER CROSS ST
Country/State of Loss	Singapore

### DETAILS OF OWN VEHICLE

Vehicle Registration Number	SLK6084T
-----------------------------	----------

#### INSURED/POLICYHOLDER

Is company?	No
Name Of Registered Owner	LIEW SHUE CHING CAROL
NRIC No	SXXXX508A
Email Address	CAROL@VALUEMAX.COM.SG
Mobile Phone No	(Phone) +65-97527885
Alternative Phone No	(Office) +65-64497393

#### VEHICLE PARTICULARS

Manufacturer	Audi
Model	A4
Variant	-
Exact purpose for which vehicle was being used at time of accident	Private use
Are you claiming under your own insurance policy for repair to your vehicle?	Yes
Vehicle Category	Private car
Transmission	Auto
CC	1395

#### INSURANCE COMPANY

Name of Insurance Company	AIG Asia Pacific Insurance Pte. Ltd.
Type of Coverage	Comprehensive
Fleet Policy	No
Policy Number	2100498703-04
Cover Note Number	-

#### DRIVER

Name of Driver	LIEW SHUE CHING CAROL
NRIC No	SXXXX508A





Date Of Birth	20/04/1968
Occupation	Indoor
Date Of Driving Pass	28/04/2010
Driving experience	11 YEARS AND 8 MONTHS
Gender	Female
Mobile Number	(Phone) +65-97527885
Alt. Phone Number	(Office) +65-64497393
Email Address	CAROL@VALUEMAX.COM.SG
Address	808 THOMSON ROAD
Address complement	#16-18
Postcode	298190
Is the driver the policyholder?	Yes
If No, Relationship of the Driver with the Insured	-
Does Driver Own Other Vehicles?	No
Vehicle Registration Number of Other Vehicle Owned by Driver	-
Insurance Company of Other Vehicle Owned by Driver	-

#### GENERAL INFORMATION OF THE ACCIDENT

Type of Accident	Side Swipe
Weather Conditions	Clear
Road Surface	Dry

#### OTHER INFORMATION

Was any foreign vehicle involved in the accident?	No
Number of vehicles involved in the accident	2
Was anybody injured in the Accident?	No
Was any injured conveyed to hospital by ambulance?	-
Was any other vehicle or property damaged?	Yes
Number of Passengers (Including Driver)	1
Has the driver been approached by unknown person(s) soliciting/offering accident claims assistance?	No

#### DETAILS OF POLICE ACTION

Was the accident reported to the police?	No
Was notice of intended Prosecution given?	No
If yes, against whom?	-

#### CIRCUMSTANCES OF ACCIDENT

I WAS TURNING INTO UPPER CROSS ST ON THE SECOND LANE. FROM THE SECOND LANE ON SOUTH BRIDGE ROAD WHEN A VOLKSWAGEN HIT MY CAR.

#### ATTACHMENT(S)

Are accident photos available for attachment?	Yes
Was there any video captured by Car Camera?	No
Was there any audio recorded?	No

#### DETAILS OF OTHER VEHICLE PROPERTY 1

Vehicle Registration Number	SKQ8728J
Vehicle Manufacturer	Volkswagen
Vehicle Model	-
Vehicle Variant	-
Vehicle Colour	-
Vehicle Category	Private car
Name of Driver	MAH YECHAO NATHANIEL
Contact Number	(Phone) +65-91888414
Address	-



Address complement .....  
Postcode .....  
Insurance Company Name .....  
Nature Of Damage .....  
Details of property damaged in accident .....  
No. Of Passenger (Including Driver) .....

.....  
.....  
.....  
.....  
.....  
.....

ACCIDENT STATEMENT

SINGAPORE ACCIDENT STATEMENT



SKETCH PLAN

IMPORTANT NOTICE

1. Please report correctly the details of the accident to speed up the claims process.
2. This Form must be completed by the Policyholder and/or the Authorized Driver.
3. Information provided must be as truthful and accurate as possible. Any wilful misrepresentation or withholding of material facts may allow insurance companies to repudiate policy liability.
4. The issue and acceptance of this Form by insurance companies is not an admission of policy liability on the part of the insurance companies.
5. Any false reporting may be referred to the Police for investigation.
6. The report will be forwarded by the insurers of the GIA Records Management Centre established by the General Insurance Association of Singapore (GIA) for archiving and that copies of this report will for a fee be made available upon application by interested parties.
7. By the lodgement of this report to the insurers, you hereby consent to the archiving of this report at the centre and to copies of the report being made available aforesaid.
8. **Consent under the Personal Data Protection Act (PDPA)**  
I understand, acknowledge, agree and consent that:  
 (a) My insurer, my workshop and the General Insurance Association of Singapore ("GIA") may/are permitted to collect, use, disclose and/or process my personal data/personal information set out in this [form] and any other personal information provided by me or possessed by my insurer (collectively the "Personal Information") and disclose and transfer such Personal Information to all insurer(s) who have insured vehicle(s) involved in this accident (all insurer(s) who have insured vehicle(s) involved in this accident shall be collectively referred to as the "Insurers"), the Insurers' lawyers/law firms, the Monetary Authority of Singapore and any relevant government agency/authority (such as the police), for the purpose(s) of:  
 (i) processing, handling and/or dealing with my claims including the settlement of the claims and any necessary investigations relating to the claims;  
 (ii) investigating the accident and/or my claims;  
 (iii) carrying out and/or dealing with my instructions or responding to any enquiries by me;  
 (iv) administering my claims (including the mailing of correspondence, statements, invoices, reports or notices to me, which could involve disclosure of certain personal data about me to bring about delivery of the same as well as on the external cover of envelopes/mail packages); and/or  
 (v) complying with applicable law in administering, processing, handling and/or dealing with my claims.  
 (collectively the "Purposes")  
 (b) all insurer(s) who have insured vehicle(s) involved in this accident and the Insurers' lawyers/law firms, may/are permitted to collect, use, disclose and/or process my Personal Information for one or more of the above Purposes; and  
 (c) my Personal Information may/can be disclosed by any of the Insurers and/or GIA to their third party service providers or agents (including their lawyers/law firms), which may be sited outside of Singapore, for one or more of the above Purposes.

Policyholder's Signature / Date & Time

Driver's Signature (If driver is not the policyholder) / Date & Time

Witnessed by Reporting Centre Personnel

Sketch Plan

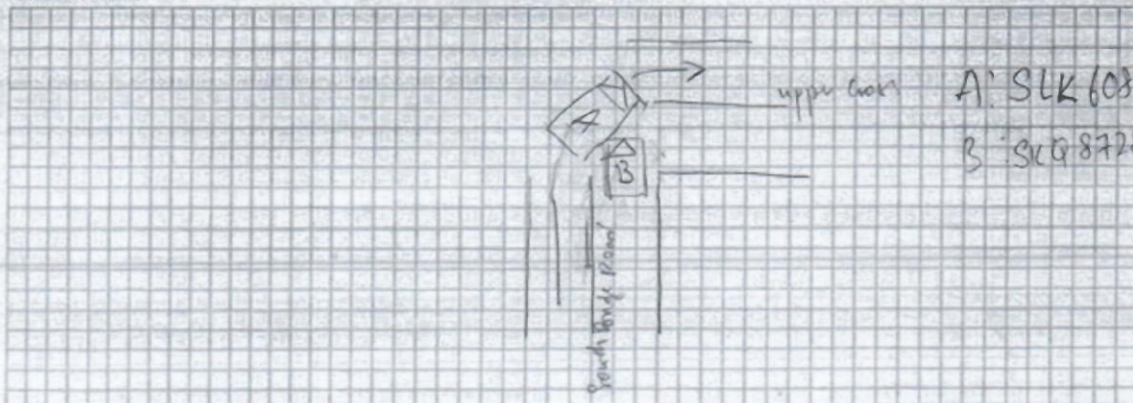



Describe Circumstances of the Accident



I was turning into upper cross Street on the second lane <sup>from</sup> the  
 second lane on South Bridge Road when a Volkswagen hit my  
 car.

Declaration

We declare the foregoing particulars are true in every respect.

  
 Policyholder's Signature / Date &  
 Time

Driver's Signature (If driver is not the policyholder) / Date  
 & Time

   
 Witnessed by Reporting Centre  
 Personnel

9:29am  
 15/12/2021  
 2021 km



55 UBI ROAD 1, SINGAPORE 408699

TEL : 6366 2323 FAX : 6841 1183

EMAIL: NORA.KHAI@PREMIUMAUTO.COM.SG / CLAIMS@PREMIUMAUTO.COM.SG

**ESTIMATE** : ACCIDENT REPAIRS  
**WORKSHOP** : UBI ROAD 1  
**CONTACT NO** : 6366 2323  
**FAX NO** : 6841 1183  
**REFERENCE** : PA/OD/1015/2021/JT  
**DATE** : 15-Dec-21  
**WIP** : 58774

**VEHICLE NOT IN WORKSHOP. KINDLY ARRANGE FOR SURVEY ON 17/12/21**

**AIG ASIA PACIFIC INSURANCE PTE LTD**

78 SHENTON WAY

#07-16 AIG BUILDING

SINGAPORE 079120

Attn: Motor Claims Dept

**Tel: 6880 4602 - Fax: 6880 4838**

**OWNER'S NAME** : MS LIEW SHUE CHING CAROL  
**ADDRESS** : 808 THOMSON ROAD  
#16-18  
SINGAPORE 298190  
**TELEPHONE** : HP +65 97527885  
**TYPE OF CLAIM** : OWN DAMAGE CLAIM  
**POLICY NO** : 2100498703-04  
**VEHICLE NO** : **SLK 6084 T**  
**MODEL CODE** : AUDI A4 SEDAN 1.4 TFSI S  
**MODEL YEAR** : 20/1/2017  
**ENGINE NO** : CVN 024435  
**CHASSIS NO** : WAUZZZF49HA067453  
**MILEAGE** : -  
**DATE IN** : -  
**ESTIMATED BY** : JOHNNY BOO / ALLAN WU  
**ACCIDENT DATE** : 14-Dec-21  
**PLACE OF ACCIDENT** : JUNCTION OF SOUTH BRIDGE ROAD  
AND UPPER CROSS ST

55 UBI ROAD 1, SINGAPORE 408699

TEL: 6366 2323 FAX: 6841 1183

EMAIL: NORA.KHAJ@PREMIUMAUTO.COM.SG / CLAIMS@PREMIUMAUTO.COM.SG

**ESTIMATED LABOUR CHARGES FOR ACCIDENT VEHICLE SLK 6084 T**

S/N	NATURE OF JOBS	ESTIMATED CHARGES	SURVEYOR'S RECOMMENDATIONS
1	TO REMOVE AND REINSTALL REAR PARKING AID AND REAR LID KICK SENSOR. CHECK FUNCTION.	S/N \$ 360.00	✓
2	TO REMOVE AND TRANSFER RHS REAR DOOR'S MULTI-LOCK SYSTEM AND POWER WINDOW DEVICES. INSPECT FOR DAMAGES.	S/N \$ 350.00	280
3	TO REMOVE AND REINSTALL RHS FRONT DOOR PANEL TRIM. TO REMOVE AND REINSTALL RHS WING MIRROR ASSY TO FACILITATE RESPRAY OF RHS FRONT DOOR.	S/N \$ 280.00	✓
4	TO REMOVE AND REINSTALL REAR SEAT ASSY, ABCD PILLAR TRIMS, SILL TRIMS, FLOOR CARPET, ELECTRONIC COMPONENTS AND FUSE TRAYS. DISENGAGE RHS SEAT BELT AND HEAD AIRBAG.	S/N \$ 1,800.00	x
5	TO DISMANTLE AND REINSTALL REAR BUMPER. TO RENEW RHS REAR DOOR. TO CUT OUT AND WELD RHS SILL PANEL. TO REPAIR RHS REAR FENDER AND RHS FRONT DOOR. RE-ORGANIZE CRASH MANAGEMENT COMPONENTS. REINSTALL ALL PARTS REMOVED.	\$ 4,900.00	1000
<b>SUB TOTAL LABOUR CHARGES</b>		<b>: \$ 7,690.00</b>	





55 UBI ROAD 1, SINGAPORE 408699

TEL : 6366 2323 FAX : 6841 1183

EMAIL: NORA.KHAI@PREMIUMAUTO.COM.SG / CLAIMS@PREMIUMAUTO.COM.SG

**ESTIMATED LABOUR CHARGES FOR ACCIDENT VEHICLE SLK 6084 T**

S/N	NATURE OF JOBS	ESTIMATED CHARGES	SURVEYOR'S RECOMMENDATIONS
6	TO RESPRAY REAR BUMPER, DOOR HANDLE, RHS REAR DOOR, RHS FRONT DOOR, RHS REAR FENDER, RHS SILL PANEL AND DOOR ENTRANCE.	\$ 5,000.00	2750 ✓
7	TO RENEW RHS REAR RIM AND CARRY OUT WHEEL ALIGNMENT.	S/N \$ 280.00	✓
8	TO CARRY OUT DIAGNOSTIC CHECK.	S/N \$ 192.00	✓
<b>TOTAL LABOUR CHARGES</b>		<b>: \$ 13,162.00</b>	



# PREMIUM AUTOMOBILES



55 UBI ROAD 1, SINGAPORE 408699

TEL: 6366 2323 FAX: 6841 1183

EMAIL: NORA.KHAI@PREMIUMAUTO.COM.SG / CLAIMS@PREMIUMAUTO.COM.SG

## MATERIAL LIST FOR ACCIDENT VEHICLE REGN NO. SLK 6084 T

			DAMAGED PARTS & PRICES		
S/N	PARTS DESCRIPTION	QTY	S/NETT	REMARKS	
1	REAR SIDE PANEL TRIM - RH <i>Repair</i>	1	\$ 3,034.00	✓	
2	REAR DOOR <i>Dented</i>	1	\$ 3,192.00	✓	
3	REAR OUTER DOOR SEAL - RH <i>Mr</i>	1	\$ 205.00	✓	
4	BONDING AGENT <i>?</i>	1	\$ 49.00	?	
5	CLEANING SOLUTION <i>?</i>	1	\$ 68.00	?	
6	APPLICATOR <i>?</i>	1	\$ 8.00	?	
7	REAR DOOR SEALING STRIP <i>Mr</i>	1	\$ 17.00	✓	
8	REAR DOOR ATTACHEMENT PARTS <i>Mr</i>	1	\$ 860.00	✓	
9	REAR DOOR CATCH - RH <i>?</i>	1	\$ 120.00	?	
10	REAR WHEEL HOUSING LINER - RH <i>Mr</i>	1	\$ 240.00	+	
11	REAR WHEEL HOUSING LINER ATTACHEMENT PARTS <i>Mr</i>	1	TBC	✓	
12	ALUMINIUM RIM <i>cut</i>	1	\$ 983.00	✓	
13	ARYLIC SEALANT <i>Mr</i>	S/N	\$ 180.00	+	
14	CAVITY WAX <i>Mr</i>	S/N	\$ 140.00	+	
15	STONE CHIP <i>Mr</i>	S/N	\$ 180.00	✓	
16	METAL FILLER POWDER <i>Mr</i>	S/N	\$ 280.00	+	
17	SUNDRIES <i>?</i>		\$ 400.00	?	
TOTAL SPARE PARTS		:	\$ 9,956.00		
TOTAL LABOUR CHARGES		:	\$ 13,162.00		
GRAND TOTAL		:	\$ 23,118.00		

ALL CHARGES ARE NOT INCLUSIVE OF GST

LEGEND: REMARKS (OK) = APPROVED, REMARKS (X) = NOT APPROVED  
SPARE PARTS ARE SPECIAL NETT.





55 UBI ROAD 1, SINGAPORE 408699

TEL: 6366 2323 FAX: 6841 1183

EMAIL: NORA.KHAI@PREMIUMAUTO.COM.SG / CLAIMS@PREMIUMAUTO.COM.SG

NAME : Admin Lin  
 SURVEYED DATE : 17/12/21  
 AUTHORISED DATE :  
 EXCESS COST :  
 LIABILITY :  
 REMARKS : Not Authorised, 06 Days

PLEASE NOTE : THIS ESTIMATE IS BASED ON VISUAL INSPECTION OF THE AFFECTED VEHICLE. SHOULD WE REQUIRE FURTHER LABOUR CHARGES AND SPARE PARTS IN THE PROGRESS OF REPAIR, WE SHALL INFORM YOU ACCORDINGLY. FOR INSPECTION OF VEHICLE, PLEASE REFER TO MS. NORAH KHAI AT TEL: 6768 9828 / 6768 9911 FOR APPOINTMENT.

YOURS FAITHFULLY,  
 PREMIUM AUTOMOBILES PTE LTD

JOHNNY BOO  
 BODY REPAIR MANAGER

ALLAN WU  
 CLAIMS CONSULTANT



[> Back to OneMotoring](#)**Enquire PARF/COE Rebate for Registered Vehicle**

Vehicle Owner Particulars	
Owner ID Type:	Singapore NRIC
Owner ID:	508A
Vehicle Details	
Vehicle No.:	SLK6084T
Vehicle to be Exported:	No
Intended Deregistration Date:	20 Dec 2021
Vehicle Make:	AUDI
Vehicle Model:	A4 1.4 TFSI S TRONIC
Primary Colour:	White
Manufacturing Year:	2016
Engine No.:	CVN024435
Chassis No.:	WAUZZZF49HA067453
Maximum Power Output:	110.0 kW (147 bhp)
Open Market Value:	\$32,219.00
Original Registration Date:	20 Jan 2017
First Registration Date:	20 Jan 2017
Transfer Count:	0
Actual ARF Paid:	\$27,107.00
Intended PARF Rebate Details	
PARF Eligibility:	Yes
PARF Eligibility Expiry Date:	19 Jan 2027
PARF Rebate Amount:	\$20,330.00
Intended COE Rebate Details	
COE Expiry Date:	19 Jan 2027
COE Category:	B - Car above 1600cc or 97kW (130bhp)
COE Period(Years):	10
QP Paid:	\$52,807.00
COE Rebate Amount:	\$26,829.00
<b>Total Rebate Amount:</b>	<b>\$47,159.00</b>

The information contained herein is correct as at 20 Dec 2021

OK



**OPEL YEAR END SALE** ENJOY GUARANTEED DISCOUNT OF UP TO \$13,000!

INSIGNIA \$139,500\* CROSSLAND GS \$99,500\* ASTRA \$116,500\*

Get offer

**Post an Advertisement**  
Sell it yourself! Advertise it at just  
**\$68 until it's SOLD!**

Post an Ad Advertiser Login Ways of Selling

BMW 530i Luxury PML Unit 5 Years Warranty & Services



All Original And Maintained At  
PML Every Service Interval.  
100% Accident-Free.  
Direct Owner StarAd

**Think One Automobile**

**NEW & USED COMMERCIAL VEHICLES**

Browse by Category

Sort by Date Posted 20 results/page



3 vehicles



audi a4

Advanced Search

Search

	Make	Model	Price	Depreciation	Reg Date	Eng Cap	Mileage	Veh Type	Status
<b>Search Selection</b>	<b>audi a4</b>		Any	Any	<b>2017</b>	Any	Any	Any	<b>Available</b>
	<b>Audi A4 1.4A TFSI S-tronic</b>		<b>\$80,999</b>	\$13,290 /yr	16-Jan-2017	1,395 cc	89,000 km	Luxury	<b>Available</b>
Full Serviced By Agent. Luxury Sedan, Superb Condition. 100% Accident-Free. Agent Inspection Welcome. Just Like New Car In And Out. Lowest Loan Interest 1.88%. Highest Trade-In. Standard/High Bank Loan, Balloon Loan, In House Loan. 100% Loan Available.									
Car Vault Pte Ltd									
Posted: 13-Nov-2021 Tags: 2017 Audi A4, Audi A4, Audi, A4									
	<b>Audi A4 1.4A TFSI S-tronic</b>		<b>\$92,800</b>	\$14,820 /yr	28-Apr-2017	1,395 cc	46,000 km	Luxury	<b>Available</b>
1 Owner, Low Mileage, Servicing With Agent Unit. Good Condition, High/ Flexible Loans Available. A New Number Plate Will Be Generated. Viewing By Appointment Only.									
360 VR Cars									
Posted: 20-Nov-2021 Tags: 2017 Audi A4, Audi A4, Audi, A4									
	<b>Audi A4 1.4A TFSI S-tronic</b>		<b>\$90,000</b>	\$13,920 /yr	13-Jun-2017	1,395 cc	145,000 km	Luxury	<b>Available</b>
Rare & Premium 2017 Model With Virtual Cockpick. 18" OZ Rim + New Michelin PS4 Tyres. Fully Serviced By PA, Replaced Brake Rotor & Pad And Front Arm With PA Warranty. 2 x Servicing Packages (150k & 165k) + 1x Original Battery Yet To Utilised. 100% Accident Free....									
DIRECT OWNER									
Posted: 19-Dec-2021 Tags: 2017 Audi A4, Audi A4, Audi, A4									

Save this search criteria, to get email alerts whenever a match is found.

Make Model Price Depreciation Reg Date Eng Cap Mileage Veh Type Status

For old advertisements, view **Expired ads**

20 results/page

Home New Cars Used Cars Rental Cars Sell My Car Directory Products Insurance Article Forum Resources

sgCarMart is the number one car classifieds for parallel import cars, Toyota, Honda, Nissan, Mitsubishi & BMW. There are plenty of cars for sale, from vans, trucks, sedan cars, luxury cars, sport cars or stationwagons, SUV, MPV, hatchback, to COE cars & OPC cars. You can also buy from a car auction, look up car loans, financial services, low mileage cars, car brands, carpark rates & car insurance. Find buy used audi a4, audi a4 Singapore, used audi a4 Singapore, used audi a4 Singapore, used audi a4 Singapore. We have new car dealers comprising parallel importers, authorised car dealers, and used car dealers on our site. Find new car price lists, new car launches and new car promotions. Visit our partner sites for job openings for Singapore jobs, real estate, mover, car performance parts, car discussion, forum discussion, commercial vehicle leasing & COE results.

All prices and other information displayed on sgCarMart.com are gathered from sources and based on algorithms that are believed by sgCarMart.com to be reliable, but no assurance can be given that this information is accurate, complete or current. sgCarMart.com does not assume any responsibility for errors or omissions or warrant the accuracy of this information.

**Follow sgCarMart.com**

About Us | Careers | Contact Us | Sitemap | Terms of Service | Privacy Policy | Personal Data Protection Statement

©2004-2021 sgCarMart, Singapore. All rights reserved.