

SINGAPORE ACCIDENT STATEMENT

IMPORTANT NOTICE

1. Please report correctly the details of the accident to speed up the claims process.
2. This Form must be completed by the Policyholder and/or the Authorised Driver
3. Information provided must be as truthful and accurate as possible. Any wilful misrepresentation or withholding of material facts may allow insurance companies to repudiate policy liability.
4. The issue and acceptance of this Form by insurance companies is not an admission of policy liability on the part of the insurance companies.
5. **Any false reporting may be referred to the Police for investigation.**
6. This report will be forwarded by the insurers of the GIA Records Management Centre established by the General Insurance Association of Singapore (GIA) for archiving and that copies of this report will, for a fee, be made available upon application by interested parties.
7. By the lodgement of this report to the insurers, you hereby consent to the archiving of this report at the centre and to copies of the report being made available aforesaid.

ACCIDENT STATEMENT

Date of Submission 17/12/2021 17:28 (SGT)
Date of Accident 16/12/2021 18:10 (SGT)
Exact Location of Accident BKE, Singapore
Additional Location Information BKE towards SLE
Country/State of Loss Singapore

DETAILS OF OWN VEHICLE

Vehicle Registration Number GBH7835X

INSURED/POLICYHOLDER

Is company? Yes
Name Of Registered Owner Evergreen Landscape & Construction Pte Ltd
Company Reg No 200414529M
Email Address sales@evergreenlandscape.com.sg
Mobile Phone No (Phone) +65-98202311
Alternative Phone No (Office) +65-65553611

VEHICLE PARTICULARS

Manufacturer Toyota
Model Dyna
Variant -
Exact purpose for which vehicle was being used at time of accident Employment
Are you claiming under your own insurance policy for repair to your vehicle? Yes
Vehicle Category Commercial vehicle
Transmission Manual
CC 2982

INSURANCE COMPANY

Name of Insurance Company AIG Asia Pacific Insurance Pte. Ltd.
Type of Coverage Comprehensive
Fleet Policy No
Policy Number 2070132421-01
Cover Note Number -

DRIVER

Name of Driver Teng Siong Hwa
NRIC No S7535919E

Date Of Birth	30/11/1975
Occupation	Outdoor
Date Of Driving Pass	28/07/1993
Driving experience	28 YEARS AND 5 MONTHS
Gender	Male
Mobile Number	(Phone) +65-98202311
Alt. Phone Number	-
Email Address	sales@evergreenlandscape.com.sg
Address	Blk 613 Woodlands Avenue 4 #06-483
Address complement	-
Postcode	730613
Is the driver the policyholder?	No
If No, Relationship of the Driver with the Insured	Employee
Does Driver Own Other Vehicles?	Yes
Vehicle Registration Number of Other Vehicle Owned by Driver	SDF8081J
Insurance Company of Other Vehicle Owned by Driver	EQ Insurance Company Ltd

GENERAL INFORMATION OF THE ACCIDENT

Type of Accident	Collision - Head to Rear
Weather Conditions	Clear
Road Surface	Dry

OTHER INFORMATION

Was any foreign vehicle involved in the accident?	No
Number of vehicles involved in the accident	2
Was anybody injured in the Accident?	No
Was any injured conveyed to hospital by ambulance?	-
Was any other vehicle or property damaged?	Yes
Number of Passengers (Including Driver)	1
Has the driver been approached by unknown person(s) soliciting/offering accident claims assistance?	No

DETAILS OF POLICE ACTION

Was the accident reported to the police?	No
Was notice of intended Prosecution given?	No
If yes, against whom?	-

CIRCUMSTANCES OF ACCIDENT

Please refer to the sketch plan.

ATTACHMENT(S)

Are accident photos available for attachment?	Yes
Was there any video captured by Car Camera?	No
Was there any audio recorded?	No

DETAILS OF OTHER VEHICLE PROPERTY 1

Vehicle Registration Number	SKU715E
Vehicle Manufacturer	Mazda
Vehicle Model	Cx-5
Vehicle Variant	-
Vehicle Colour	-
Vehicle Category	Private car
Name of Driver	Vesonadan Vasu
NRIC No	S0589784Z
Contact Number	(Phone) +65-96156397
Address	-

Address complement	-
Postcode	-
Insurance Company Name	-
Nature Of Damage	-
Details of property damaged in accident	-
No. Of Passenger (Including Driver)	1

SKETCH PLAN

IMPORTANT NOTICE

1. Please report correctly the details of the accident to speed up the claims process.
2. This Form must be completed by the Policyholder and/or the Authorised Driver.
3. Information provided must be as truthful and accurate as possible. Any wilful misrepresentation or withholding of material facts may allow insurance companies to repudiate policy liability.
4. The issue and acceptance of this Form by insurance companies is not an admission of policy liability on the part of the insurance companies.
5. Any false reporting may be referred to the Police for investigation.
6. The report will be forwarded by the insurers of the GIA Records Management Centre established by the General Insurance Association of Singapore (GIA) for archiving and that copies of this report will for a fee be made available upon application by interested parties.
7. By the lodgement of this report to the insurers, you hereby consent to the archiving of this report at the centre and to copies of the report being made available aforesaid.
8. **Consent under the Personal Data Protection Act (PDPA)**
I understand, acknowledge, agree and consent that :
(a) My insurer, my workshop and the General Insurance Association of Singapore ("GIA") may/are permitted to collect, use, disclose and/or process my personal data/personal information set out in this [form] and any other personal information provided by me or possessed by my insurer (collectively the "Personal Information") and disclose and transfer such Personal Information to all insurer(s) who have insured vehicle(s) involved in this accident (all insurer(s) who have insured vehicle(s) involved in this accident shall be collectively referred to as the "Insurers"), the Insurers' lawyers/law firms, the Monetary Authority of Singapore and any relevant government agency/authority (such as the police), for the purpose(s) of :
(i) processing, handling and/or dealing with my claims including the settlement of the claims and any necessary investigations relating to the claims;
(ii) investigating the accident and/or my claims;
(iii) carrying out and/or dealing with my instructions or responding to any enquiries by me;
(iv) administering my claims (including the mailing of correspondence, statements, invoices, reports or notices to me, which could involve disclosure of certain personal data about me to bring about delivery of the same as well as on the external cover of envelopes/mail packages); and/or
(v) complying with applicable law in administering, processing, handling and/or dealing with my claims.
(collectively the "Purposes")
(b) all insurer(s) who have insured vehicle(s) involved in this accident and the Insurers' lawyers/law firms, may/are permitted to collect, use, disclose and/or process my Personal Information for one or more of the above Purposes; and
(c) my Personal Information may/can be disclosed by any of the Insurers and/or GIA to their third party service providers or agents (including their lawyers/law firms), which may be sited outside of Singapore, for one or more of the above Purposes.

Policyholder's Signature / Date & Time
17 DEC 2021

Sketch Plan

Driver's Signature (If driver is not the policyholder) / Date & Time
17 DEC 2021

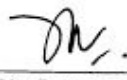
Witnessed by Reporting Centre Personnel
Jenny Lim

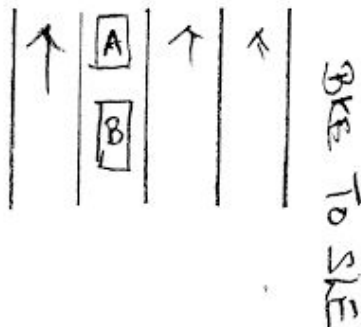

A VEHICLE SKU7ISE
B VEHICLE GBH7835X



Describe Circumstances of the Accident

G0H7835X

ON 16/12/2021 ABOUT 1810 MY VEHICLE COLLIDE WITH VEHICLE
SKU 715E. AS BOTH VEHICLE WITH TRAVELLING FROM BKE TOWARD
EXIT TO SLB. AT THAT TIME TRAFFIC CONDITION WAS HEAVY AND
THE ~~DRIVE~~ ROAD CONDITION WAS DRY. NOBODY WAS INJURY AT
THAT POINT OF TIME.

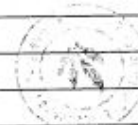

Declaration

We declare the foregoing particulars are true in every respect.

Policyholder's Signature / Date &
Time 17 DEC 2021



Driver's Signature (If driver is not the policyholder) / Date
& Time 17/12/2021 1630



Witnessed by Reporting Centre
Personnel Jenny Lim







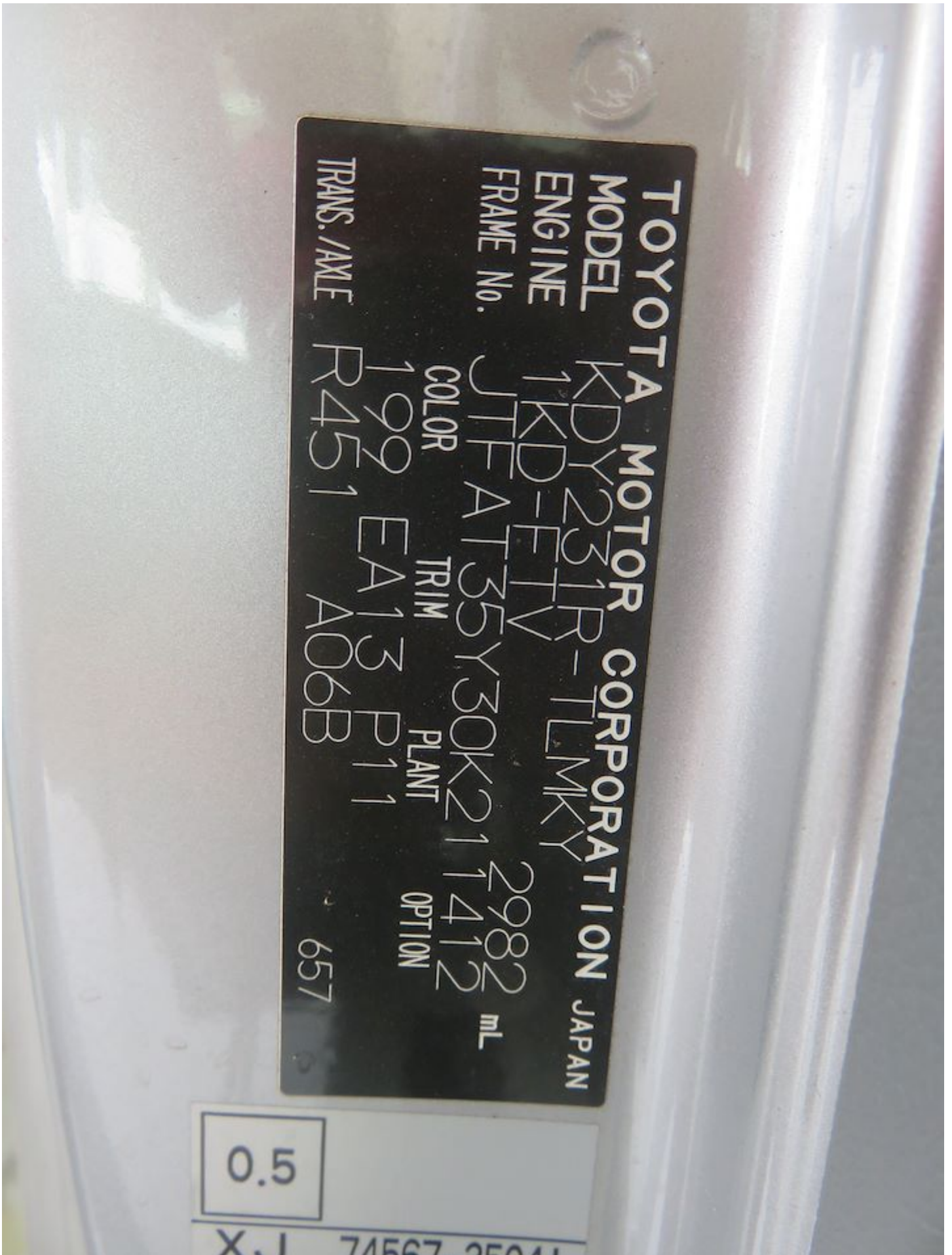





CERTIFICATE OF INSURANCE

COMMERCIAL AUTOPLUS COMMERCIAL VEHICLE

Name of Policyholder	: EVERGREEN LANDSCAPE & CONSTRUCTION PTE. LT	Vehicle No.	: GBH7835X
Period of Insurance	: 26 Sep 2021 To 25 Sep 2022	Policy No.	: 2070132421-01
Engine No.	: 1KD2820461	Endorsement No.	:
Chassis No.	: JTFAT35Y30K211412	Issued Date	: 06 Sep 2021

ABOUT THE COVER

Make/Model	: TOYOTA DYNA 150 1.7 ton [Lorry]		
Engine Capacity/Tonnage	: 1.7 Tonnage	Sum Insured	: Market Value
Driver Restriction	: NA	Off Peak Car	: No
		First Year of Registration	: 2018
		Insuring with COE/PAF	: Yes

Person or Classes of Persons Entitled to Drive* :

- a) Any person who is driving on the Policyholder's order or with their permission.
b) This Policy will indemnify the Policyholder or any authorised driver only if he/she meets the specified age condition.

You have to pay an additional sum of \$3,000 as "Young and/or Inexperienced Driver Excess" ("YIDR") if You are or Your Authorised Driver (named or unnamed) is under the age of 23 and/or has less than 2 years' driving experience.

Age Condition : All Age Condition

Limitation as to use* :

- 1) Use in connection with the Policyholder's business.
2) Use for the carriage of passenger (other than for hire or reward) in connection with the Policyholder's business.
3) Use for social, domestic or pleasure purposes. This Policy does not cover a) use for hire or reward, driving tuition, driving test, racing, pace-making, reliability trial or speed-testing; b) use whilst drawing a trailer except the towing (other than for reward) of any one disabled mechanically propelled vehicle; and c) use for any purpose in connection with Motor Trade.

Loss Of Use (7 Days) Commercial Auto

* Limitations rendered inoperative by Section 8 of the Motor Vehicles (Third-Party Risks and Compensation) Act (Cap. 189), Section 95 of the Road Transport Act, 1987 (Malaysia) and Road Transport (Amendment) Act 2019, are not to be included under these headings.

EXCESS

Section 1

Fire - \$0 Own Damage - \$600 Theft - \$0 Flood Cover - \$0

Section 2

Property Damage - \$0

Windscreen : \$100

Named Driver and Excess (where applicable)

APPROVED REPORTING CENTRES/AUTHORISED REPAIRERS (FOR CLAIMS RELATED REPAIRS)

Any accident repairs to the Vehicle must be carried out by one of our Authorised Repairers. Within the first 3 years of the first registration of the Vehicle in Singapore, You have the option of having the accident repairs carried out at the Sole Agent's workshop.
For other Approved Reporting Centres/AIG Authorised Repairers, please contact our 24-hour accident emergency hotline at +65 6338 6200. Alternatively, You may refer to AIG website www.aig.sg or AIG SG Mobile App. Simply search and download "AIG SG" from iTunes or Google Play.

IMPORTANT NOTES

Hire Purchase Company/Employer's Loan: ABWIN PTE LTD

We hereby certify that the policy to which this Certificate of Insurance relates is issued in accordance with the provisions of the Motor Vehicles (Third Party Risks and Compensation) Act (Cap. 189), Part IV of the Road Transport Act, 1987 (Malaysia), Road Transport (Amendment) Act 2019 and Motor Vehicles (Third Party Risks) Rules, 1959 (Malaysia).

0500659000

INSMART (INSURANCE) AGENCY PTE

NO 1 KAKI BUKIT ROAD 1 #02-27 ENTERPRISE ONE
SINGAPORE 415934

Underwritten by AIG Asia Pacific Insurance Pte. Ltd.

AIG Asia Pacific Insurance Pte. Ltd.

This computer generated document does not require a signature.

Jing Chyn Sandy Pang