

## References

## ASSIGNMENT

	Others
--	--------

N/S	O/S



## SINGAPORE ACCIDENT STATEMENT

### IMPORTANT NOTICE

1. Please report correctly the details of the accident to speed up the claims process.
2. This Form must be completed by the Policyholder and/or the Authorised Driver
3. Information provided must be as truthful and accurate as possible. Any wilful misrepresentation or withholding of material facts may allow insurance companies to repudiate policy liability.
4. The issue and acceptance of this Form by insurance companies is not an admission of policy liability on the part of the insurance companies.
5. Any false reporting may be referred to the Police for investigation.
6. This report will be forwarded by the insurers of the GIA Records Management Centre established by the General Insurance Association of Singapore (GIA) for archiving and that copies of this report will, for a fee, be made available upon application by interested parties.
7. By the lodgement of this report to the insurers, you hereby consent to the archiving of this report at the centre and to copies of the report being made available aforesaid.

### ACCIDENT STATEMENT

Date of Submission	16/12/2021 10:23 (SGT)
Date of Accident	14/12/2021 22:46 (SGT)
Exact Location of Accident	Singapore
Additional Location Information	Ophir Road
Country/State of Loss	Singapore

### DETAILS OF OWN VEHICLE

Vehicle Registration Number	EU1882U
-----------------------------	---------

#### INSURED/POLICYHOLDER

Is company?	No
Name Of Registered Owner	YUE CHONG MENG
NRIC No	S7340680C
Email Address	kenoyu73@gmail.com
Mobile Phone No	(Phone) +65-97888080
Alternative Phone No	+65-97888080

#### VEHICLE PARTICULARS

Manufacturer	Toyota
Model	ESQUIRE
Variant	-
Exact purpose for which vehicle was being used at time of accident	Private hire
Are you claiming under your own insurance policy for repair to your vehicle?	No - Claiming third party
Vehicle Category	Private hire
Transmission	Auto
CC	1800

#### INSURANCE COMPANY

Name of Insurance Company	NTUC Income Insurance Co-operative Ltd
Type of Coverage	Comprehensive
Fleet Policy	No
Policy Number	5111276660-02
Cover Note Number	-

#### DRIVER

Name of Driver	YUE CHONG MENG
NRIC No	S7340680C

Date Of Birth .....	09/10/1973
Occupation .....	Outdoor
Date Of Driving Pass .....	17/06/1992
Driving experience .....	29 YEARS AND 6 MONTHS
Gender .....	Male
Mobile Number .....	(Phone) +65-97888080
Alt. Phone Number .....	+65-97888080
Email Address .....	kenoyu73@gmail.com
Address .....	BLK 142 #24-174 LORONG 2 TOA PAYOH
Address complement .....	-
Postcode .....	310142
Is the driver the policyholder? .....	Yes
If No, Relationship of the Driver with the Insured .....	-
Does Driver Own Other Vehicles? .....	No
Vehicle Registration Number of Other Vehicle Owned by Driver .....	-
Insurance Company of Other Vehicle Owned by Driver .....	-

#### GENERAL INFORMATION OF THE ACCIDENT

Type of Accident .....	Collision - Change/cross lane
Weather Conditions .....	Clear
Road Surface .....	Dry

#### OTHER INFORMATION

Was any foreign vehicle involved in the accident? .....	No
Number of vehicles involved in the accident .....	2
Was anybody injured in the Accident? .....	No
Was any injured conveyed to hospital by ambulance? .....	-
Was any other vehicle or property damaged? .....	Yes
Number of Passengers (Including Driver) .....	2
Has the driver been approached by unknown person(s) soliciting/offering accident claims assistance? .....	No

#### PASSENGER 1

Name .....	Passenger
Gender .....	Male

#### DETAILS OF POLICE ACTION

Was the accident reported to the police? .....	No
Was notice of intended Prosecution given? .....	No
If yes, against whom? .....	-

#### CIRCUMSTANCES OF ACCIDENT

#### REFER TO SKETCH PLAN

#### ATTACHMENT(S)

Are accident photos available for attachment? .....	Yes
Was there any video captured by Car Camera? .....	Yes
Reasons for not uploading a video of the accident .....	FILE SIZE TOO BIG TO BE UPLOADED
Was there any audio recorded? .....	No

#### DETAILS OF OTHER VEHICLE PROPERTY 1

Vehicle Registration Number .....	SKB27H
Vehicle Manufacturer .....	-
Vehicle Model .....	-
Vehicle Variant .....	-
Vehicle Colour .....	-



Vehicle Category .....  
Name of Driver .....  
NRIC No .....  
Contact Number .....  
Address .....  
Address complement .....  
Postcode .....  
Insurance Company Name .....  
Nature Of Damage .....  
Details of property damaged in accident .....  
No. Of Passenger (Including Driver) .....

Private car  
KAREN TAN BENG HUAY  
S1617551Z  
(Phone) +65-97392633

INCOME MOTOR SERVICE CENTRE

Report Date & Start Time: 16/12/2021 / 10:13

Report No: MT/

D.O.A: 14/12/2021  
Time: 22:46 hrs

Vehicle No: EU1882U

Reporting Type:

### SKETCH PLAN

#### IMPORTANT NOTICE

1. Please report correctly the details of the accident to speed up the claims process.
2. This Form must be completed by the Policyholder and/or the Authorised Driver.
3. Information provided must be as truthful and accurate as possible. Any wilful misrepresentation or withholding of material facts may allow insurance companies to repudiate policy liability.
4. The issue and acceptance of this Form by insurance companies is not an admission of policy liability on the part of the insurance companies.
5. Any false reporting may be referred to the Police for investigation.
6. The report will be forwarded by the insurers of the GIA Records Management Centre established by the General Insurance Association of Singapore (GIA) for archiving and that copies of this report will for a fee be made available upon application by interested parties.
7. By the lodgment of this report to the insurers, you hereby consent to the archiving of this report at the centre and to copies of the report being made available aforesaid.
8. **Consent under the Personal Data Protection Act (PDPA)**

I understand, acknowledge, agree and consent that:

- (a) My insurer, my workshop and the General Insurance Association of Singapore ("GIA") may/are permitted to collect, use, disclose and/or process my personal data/personal information set out in this [form] and any other personal information provided by me or possessed by my insurer (collectively the "Personal Information") and disclose and transfer such Personal Information to all insurer(s) who have insured vehicle(s) involved in this accident (all insurer(s) who have insured vehicle(s) involved in this accident shall be collectively referred to as the "Insurers"), the Insurers' lawyers/law firms, the Monetary Authority of Singapore and any relevant government agency/authority (such as the police), for the purpose(s) of :
  - (i) processing, handling and/or dealing with my claims including the settlement of the claims and any necessary investigations relating to the claims;
  - (ii) investigating the accident and/or my claims;
  - (iii) carrying out and/or dealing with my instructions or responding to any enquiries by me;
  - (iv) administering my claims (including the mailing of correspondence, statements, invoices, reports or notices to me, which could involve disclosure of certain personal data about me to bring about delivery of the same as well as on the external cover of envelopes/mail packages); and/or
  - (v) complying with applicable law in administering, processing, handling and/or dealing with my claims (collectively the "Purposes")
- (b) all insurer(s) who have insured vehicle(s) involved in this accident and the Insurers' lawyers/law firms, may/are permitted to collect, use, disclose and/or process my Personal Information for one or more of the above Purposes; and
- (c) my Personal Information may/can be disclosed by any of the Insurers and/or GIA to their third party service providers or agents (including their lawyers/law firms), which may be sited outside of Singapore, for one or more of the above Purposes.
- (d) my Personal Information will also be collected and used to compile claims history for the purpose of fraud detection, investigation and management in present and all future claims.
- (e) the information so collected under (d) above may be shared / disclosed:
  - (i) to all Insurers and/or any other third parties that assist in evaluating, investigating, controlling or managing fraud, regulators, law enforcement and government agencies as reasonably required for the purposes stated, or
  - (ii) for complying with requirements under any regulations, laws or court orders.

  
16/12/21 / 10:13  
Policyholder's Signature / Date & Time

16/12/21 / 10:13  
Driver's Signature (if driver is not the policyholder) / Date & Time

Alan Tang (S098825)  
Customer Care Executive  
Motor Service Centre  
  
Witnessed by Reporting Centre Personnel

SKETCH PLAN

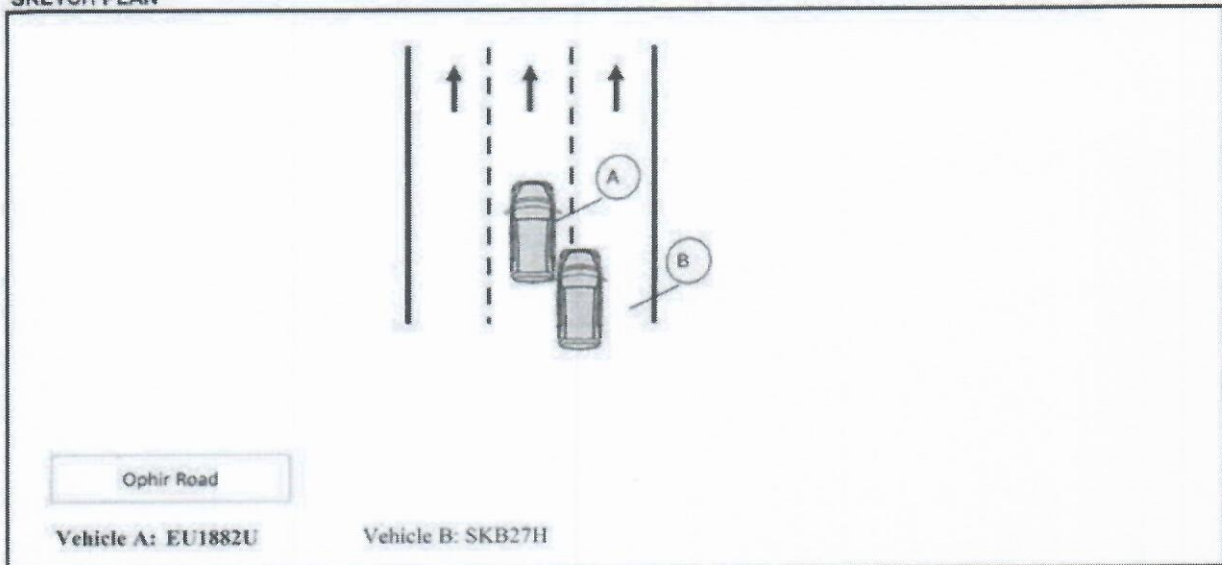

DESCRIBE CIRCUMSTANCES OF THE ACCIDENT

I was travelling along lane 2. Suddenly, vehicle B who was on lane 1, encroached into lane 2. This resulted in the left front side area of vehicle B to side swiped into the right rear side of my vehicle A.

Declaration

I/We declare the foregoing particulars are true in every respect.



16/12/21 / 10:13

Policyholder's Signature / Date & Time

16/12/21 / 10:13

Driver's Signature (If driver is not the policyholder) / Date & Time

Alan Tang (S098825)  
Customer Care Executive  
Motor Service Centre



Witnessed by Reporting Centre Personnel



> **Back to OneMotoring**

## Enquire PARF/COE Rebate for Registered Vehicle

<b>Vehicle Owner Particulars</b>	
Owner ID Type:	Singapore NRIC
Owner ID:	680C
<b>Vehicle Details</b>	
Vehicle No.:	EU1882U
Vehicle to be Exported:	No
Intended Der. gistration Date:	05 Jan 2022
Vehicle Make:	TOYOTA
Vehicle Model:	ESQUIRE HYBRID 1.8GI CVT
Primary Colour:	Black
Manufacturing Year:	2018
Engine No.:	2ZR0C99633
Chassis No.:	ZWR800365119
Maximum Power Output:	100.0 kW (134 bhp)
Open Market Value:	\$34,859.00
Original Registration Date:	25 Jul 2019
First Registration Date:	25 Jul 2019
Transfer Count:	0
Actual ARF Paid:	\$30,803.00
<b>Intended PARF Rebate Details</b>	
PARF Eligibility:	Yes
PARF Eligibility Expiry Date:	24 Jul 2029
PARF Rebate Amount:	\$23,102.00
<b>Intended COE Rebate Details</b>	
COE Expiry Date:	24 Jul 2029
COE Category:	B - Car above 1600cc or 97kW (130bhp)
COE Period(Years):	10
QP Paid:	\$39,406.00
COE Rebate Amount:	\$29,755.00
<b>Total Rebate Amount:</b>	<b>\$52,857.00</b>

The information contained herein is correct as at 05 Jan 2022

OK

New Cars

Used Cars

Rental Cars

Sell My Car

Directory

Products

Insurance

Articles

Forum

Resources

HOTTEST NEW CAR  
PROMOTIONS

## Mercedes-Benz GLE-Class Coupe

The bigger brother of the GLC. Bigger, Better, Badder.  
Attractive savings Guaranteed.

DON'T MISS OUT!

## Post an Advertisement

Sell it yourself! Advertise it at just  
**\$68 until it's SOLD!**

Post an Ad

Advertiser Login

Ways of Selling

Lexus Hybrid ES300h Executive Sunroof. 2020 Model.

Borneo Warranty! Immaculate  
Condition, Lowest Interest Rates  
From 1.88%!  
TAG A ito Starad

- Free VICOM evaluation
- Free grooming and 6 months maintenance
- In-house workshop ensures quality service
- Member of SVTA and hire purchase association
- 100% deposit refund for unapproved loan



YONG LEE SENG MOTOR PTE LTD

Browse by Category

Sort by Date Posted

20 results/page

1 vehicles



Esquire Hybrid 1.8A Gi

Advanced Search



Search

	Make	Model	Price	Depreciation	Reg Date	Eng Cap	Mileage	Veh Type	Status
Search Selection	Esquire Hybrid 1.8A Gi		Any	Any	2019	Any	Any	Any	Available
	Toyota	Esquire Hybrid 1.8A Gi	\$111,800	\$13,600 /yr	29-Jan-2019	1,797 cc	114,793 km	MPV	Available
<b>Fuel Type:</b> Petrol-Electric									
Gi High Spec Model, 1.98% Interest, Full Loan Available, Free Servicing, Accident Free, STA Or Vicom Evaluation Inspection Are Welcome, Bank And In House Loan Available At Competitive Interest Rate, New Road Tax Included. Optional 2 Years / 200k Km Extended Warranty...									
Posted: 04-Jan-2022 Tags: 2019 Toyota Esquire, Toyota Esquire, Toyota, Esquire									

Save this search criteria, to get email alerts whenever a match is found.

Make	Model	Price	Depreciation	Reg Date	Eng Cap	Mileage	Veh Type	Status
------	-------	-------	--------------	----------	---------	---------	----------	--------

For old advertisements, view **Expired ads**

20 results/page

[Home](#) | [New Cars](#) | [Used Cars](#) | [Rental Cars](#) | [Sell My Car](#) | [Directory](#) | [Products](#) | [Insurance](#) | [Article](#) | [Forum](#) | [Resources](#)

sgCarMart is the number one car classifieds for parallel import cars, Toyota, Honda, Nissan, Mitsubishi & BMW. There are plenty of cars for sale, from vans, trucks, sedan cars, luxury cars, sports cars or stationwagons, SUV, MPV, hatchback, to COE cars & OPC cars. You can also buy from a car auction, look up car loans, financial services, low mileage cars, car brands, carpark rates & car insurance. Find buy used Esquire Hybrid 1.8A Gi, Esquire Hybrid 1.8A Gi Singapore, used Esquire Hybrid 1.8A Gi Singapore, used Esquire Hybrid 1.8A Gi, used vehicles Singapore or even buy used Esquire Hybrid 1.8A Gi Singapore. We have new car dealers comprising parallel importers, authorised car dealers, and used car dealers on our site. Find new car price lists, new car launches and new car promotions. Visit our partner sites for job openings for Singapore jobs, real estate, mover, car performance parts, car discussion, forum discussion, commercial vehicle leasing & COE results.

All prices and other information displayed on sgCarMart.com are gathered from sources and based on algorithms that are believed by sgCarMart.com to be reliable, but no assurance can be given that this information is accurate, complete or current. sgCarMart.com does not assume any responsibility for errors or omissions or warrant the accuracy of this information.

Follow sgCarMart.com

[About Us](#) | [Careers](#) | [Contact Us](#) | [Sitemap](#) | [Terms of Service](#) | [Privacy Policy](#) | [Personal Data Protection Statement](#)

©2004-2022 sgCarMart, Singapore. All rights reserved.