

Sum of 1600

QID : TP : Reporting Only

111 Insured

1) 10/10/10 Wk 1/100 10/10/10 Wk 1/100 10/10/10

Yeh Hui ROOF
Owner / Owner

Policy No () Period () Cover Type ()

Continued by 1 () Date: 11/1/87
 HITS: 11.000% 51.25508% P: 80.100%

Insured/Driver License No.	Age	Marital Status	DOB	SSN	NO

Year of Registration: 1990 } Loan in \$1,000 { } / \$2,000 { }

17/06/2014

() Walker Company's Customer Information Policy of

() Total Loss Code 1 to email Insurer URGENTLY

Driver In { } / L'oved { } / Involos Vns { } / R { }

THE UNIVERSITY OF CHICAGO

1) Apply for 'Internship Allowance' () / Courtesy of

2) 90 checks / year Regular Inspection

c) Upload Recovery Photo (Accepted)

injury

[illegible]

SINGAPORE ACCIDENT STATEMENT

IMPORTANT NOTICE

1. Please report correctly the details of the accident to speed up the claims process.
2. This Form must be completed by the Policyholder and/or the Authorised Driver
3. Information provided must be as truthful and accurate as possible. Any wilful misrepresentation or withholding of material facts may allow insurance companies to repudiate policy liability.
4. The issue and acceptance of this Form by insurance companies is not an admission of policy liability on the part of the insurance companies.
5. Any false reporting may be referred to the Police for investigation.
6. This report will be forwarded by the insurers of the GIA Records Management Centre established by the General Insurance Association of Singapore (GIA) for archiving and that copies of this report will, for a fee, be made available upon application by interested parties.
7. By the lodgement of this report to the insurers, you hereby consent to the archiving of this report at the centre and to copies of the report being made available aforesaid.

ACCIDENT STATEMENT

Date of Submission	16/12/2021 17:23 (SGT)
Date of Accident	16/12/2021 09:50 (SGT)
Exact Location of Accident	3 Yuan Ching Rd, Singapore
Additional Location Information	-
Country/State of Loss	Singapore

DETAILS OF OWN VEHICLE

Vehicle Registration Number	GBA9825Z
INSURED/POLICYHOLDER	
Is company?	Yes
Name Of Registered Owner	TONG GARDEN FOOD (SINGAPORE) PTE. LTD.
Company Reg No	2XXXXX685K
Email Address	accounts.ar@tonggarden.com.sg
Mobile Phone No	(Phone) +65-87218296
Alternative Phone No	+65-88507743

VEHICLE PARTICULARS

Manufacturer	Toyota
Model	Dyna
Variant	-
Exact purpose for which vehicle was being used at time of accident	Employment
Are you claiming under your own insurance policy for repair to your vehicle?	No - Reporting only
Vehicle Category	Commercial vehicle
Transmission	Manual
CC	2982

INSURANCE COMPANY

Name of Insurance Company	Lonpac Insurance Bhd
Type of Coverage	ThirdPartyFireTheft
Fleet Policy	No
Policy Number	Z21VC05007411
Cover Note Number	-

DRIVER

Name of Driver	CHAI JING
Passport No/FIN	GXXXX803R

Date Of Birth	21/05/1995
Occupation	Outdoor
Date Of Driving Pass	26/06/2018
Driving experience	3 YEARS AND 6 MONTHS
Gender	Male
Mobile Number	(Phone) +65-88507743
Alt. Phone Number	-
Email Address	jing1451@hotmail.com
Address	BLK 987A JURONG WEST STREET 93
Address complement	-
Postcode	640987
Is the driver the policyholder?	No
If No, Relationship of the Driver with the Insured	Employee
Does Driver Own Other Vehicles?	No
Vehicle Registration Number of Other Vehicle Owned by Driver	-
Insurance Company of Other Vehicle Owned by Driver	-

GENERAL INFORMATION OF THE ACCIDENT

Type of Accident	Collided into Property
Weather Conditions	Clear
Road Surface	Dry

OTHER INFORMATION

Was any foreign vehicle involved in the accident?	No
Number of vehicles involved in the accident	1
Was anybody injured in the Accident?	No
Was any injured conveyed to hospital by ambulance?	-
Was any other vehicle or property damaged?	Yes
Number of Passengers (Including Driver)	2
Has the driver been approached by unknown person(s) soliciting/offering accident claims assistance?	No

PASSENGER 1

Name	ALVIN
Gender	Male

DETAILS OF POLICE ACTION

Was the accident reported to the police?	No
Was notice of intended Prosecution given?	No
If yes, against whom?	-

CIRCUMSTANCES OF ACCIDENT

PLEASE REFER TO SKETCH PLAN

ATTACHMENT(S)

Are accident photos available for attachment?	Yes
Was there any video captured by Car Camera?	No
Was there any audio recorded?	No

DETAILS OF OTHER VEHICLE PROPERTY 1

Vehicle Registration Number	-
Vehicle Manufacturer	-
Vehicle Model	-
Vehicle Variant	-
Vehicle Colour	-
Vehicle Category	NA / Unknown

Name of Driver	-
Contact Number	-
Address	-
Address complement	-
Postcode	-
Insurance Company Name	-
Nature Of Damage	-
Details of property damaged in accident	ROOF
No. Of Passenger (Including Driver)	-

SKETCH PLAN

IMPORTANT NOTICE

1. Please report **correctly** the details of the accident to speed up the claims process.
2. This Form must be **completed by the Policyholder and/or the Authorised Driver**.
3. Information provided must be as **truthful and accurate as possible**. Any wilful misrepresentation or withholding of material facts may allow insurance companies to **repudiate policy liability**.
4. The issue and acceptance of this Form by insurance companies is not an admission of policy liability on the part of the insurance companies.
5. **Any false reporting may be referred to the Police for investigation.**
6. The report will be forwarded by the insurers of the GIA Records Management Centre established by the General Insurance Association of Singapore (GIA) for archiving and that copies of this report will for a fee be made available upon application by interested parties.
7. By the lodgement of this report to the insurers, you hereby consent to the archiving of this report at the centre and to copies of the report being made available aforesaid.

8. Consent under the Personal Data Protection Act (PDPA)

I understand, acknowledge, agree and consent that :

(a) My insurer, my workshop and the General Insurance Association of Singapore ("GIA") may/are permitted to collect, use, disclose and/or process my personal data/personal information set out in this [form] and any other personal information provided by me or possessed by my insurer (collectively the "Personal Information") and disclose and transfer such Personal Information to all insurer(s) who have insured vehicle(s) involved in this accident (all insurer(s) who have insured vehicle(s) involved in this accident shall be collectively referred to as the "Insurers"), the Insurers' lawyers/law firms, the Monetary Authority of Singapore and any relevant government agency/authority (such as the police), for the purpose(s) of :

(i) processing, handling and/or dealing with my claims including the settlement of the claims and any necessary investigations relating to the claims;

(ii) investigating the accident and/or my claims;

(iii) carrying out and/or dealing with my instructions or responding to any enquiries by me;

(iv) administering my claims (including the mailing of correspondence, statements, invoices, reports or notices to me, which could involve disclosure of certain personal data about me to bring about delivery of the same as well as on the external cover of envelopes/mail packages); and/or

(v) complying with applicable law in administering, processing, handling and/or dealing with my claims.

(collectively the "Purposes")

(b) all insurer(s) who have insured vehicle(s) involved in this accident and the Insurers' lawyers/law firms, may/are permitted to collect, use, disclose and/or process my Personal Information for one or more of the above Purposes; and

(c) my Personal Information may/can be disclosed by any of the Insurers and/or GIA to their third party service providers or agents (including their lawyers/law firms), which may be sited outside of Singapore, for one or more of the above Purposes.



Policyholder's Signature / Date & Time 0900am

Sketch Plan

Driver's Signature (If driver is not the policyholder) / Date & Time

Witnessed by Reporting Centre Personnel

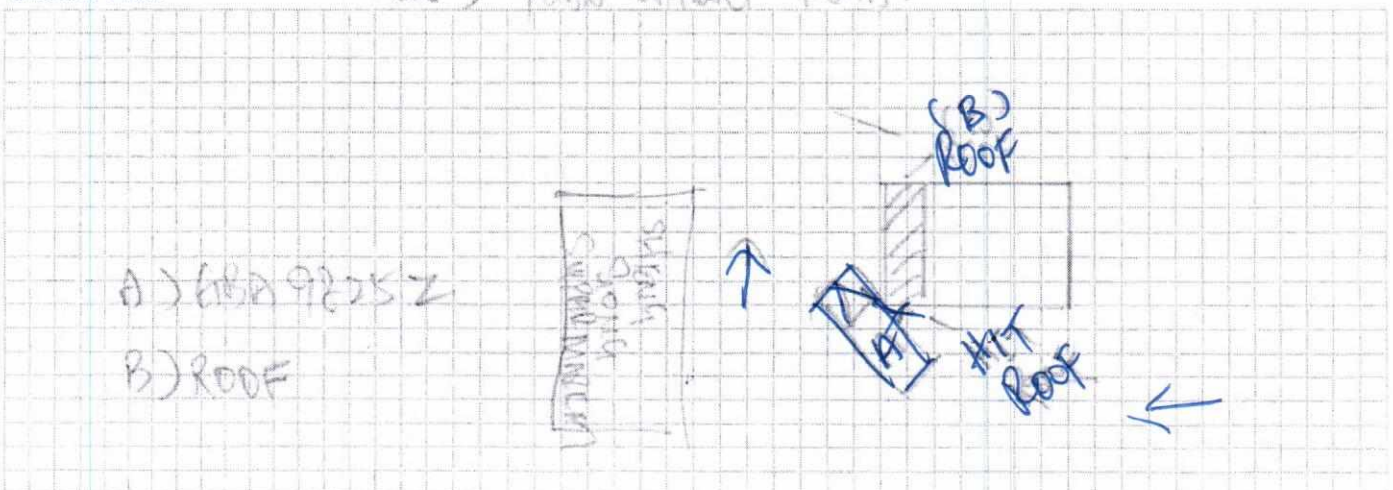

Describe Circumstances of the Accident

I WAS A NO 3 YEAR CHINESE ROAD TO DO UNLOADING
AT STRAITS SINGA SUPER-MARKET WHILE I WAS TURNING RIGHT
AND DID NOT NOTICE OF THE ROOF ON MY RIGHT, I ACCIDENTALLY
RUSH AGAINST THE ROOF NO BODY WAS INJURED THAT ALL

Declaration

We declare the foregoing particulars are true in every respect.

Policyholder's Signature / Date &
Time 0900am

Driver's Signature (If driver is not the policyholder) / Date
& Time 0900am

Witnessed by Reporting Centre
Personnel

ACCIDENT STATEMENT

ACCIDENT DATE: (16/12/2021) (DD/MM/YYYY), TIME: (09:50) (HH:MM)

LOCATION: 3 Yuan Ching Road

1. DETAILS OF VEHICLE

- a) VEHICLE NUMBER: GBA 98252
b) INSURANCE COMPANY: LONPAC INSURANCE BHD
c) POLICY NUMBER: 221VC05007411
d) POLICY TYPE: (COMPREHENSIVE / THIRD PARTY / THIRD PARTY FIRE & THEFT)
e) MAKE & MODEL: TOYOTA DYNA 150 MANUAL
f) TYPE: (SALOON / COUPE / MPV / VAN / LORRY / MOTORCYCLE / OTHERS)
g) VEHICLE CATEGORY: (PRIVATE / COMMERCIAL / MOTORCYCLE)
h) PURPOSE OF USING AT ACCIDENT TIME:
i) ARE YOU CLAIMING UNDER YOUR OWN INSURANCE (YES/NO)
IF NO, PLEASE STATE (THIRD PARTY CLAIM / REPORTING ONLY)

2. INSURED / POLICY HOLDER

- A) NAME: TONG GARDEN FOOD (SINGAPORE) PTE LTD (MALE / FEMALE)
B) NRIC/FIN/PASSPORT: 20060658K CONTACT: 87218216
C) ADDRESS: 21 PANDAN AVENUE #03-08 Singapore, 609388

* CONTINUE TO 3.d IF DRIVER ALSO POLICY HOLDER

DRIVER

- a) NAME: CHAI JING (MALE / FEMALE)
b) NRIC/FIN/PASSPORT: G12669803R CONTACT: 88507743
c) ADDRESS: 987A Jurong West St 93, 640987

* d) DATE OF BIRTH: (21/05/1995) (DD/MM/YYYY)

e) OCCUPATION: (INDOOR / OUTDOOR)

f) DATE OF DRIVING PASS: 26/06/2018

4. WAS DRIVER AN EMPLOYEE OF THE INSURED'S COMPANY? (YES / NO)

IF NO, RELATIONSHIP OF THE DRIVER WITH INSURED:

5. a) WEATHER CONDITION: (CLEAR / RAINING / OTHERS)

b) ROAD SURFACE: (DRY / WET / OTHERS)

6. WAS ANYBODY INJURED (YES / NO)

7. a) REPORTED TO POLICE (YES / NO)

IF YES, PLEASE STATE WHICH POLICE STATION:

8. THIRD PARTY VEHICLE

- a) VEHICLE NUMBER: ROOF MODEL:
b) DRIVER'S NAME:
c) NRIC/FIN/PASSPORT: CONTACT:

9. THIRD PARTY VEHICLE

- d) VEHICLE NUMBER: MODEL:
e) DRIVER'S NAME:
f) NRIC/FIN/PASSPORT: CONTACT:

Email = jing1451@hotmail.com

VIDEO

Vehicle Registration Details

Vehicle No. GBA9825Z	Make/ Model TOYOTA/DYNA 150 MANUAL	Vehicle Scheme -
Current Propellant Diesel	Chassis No. JTFAT35Y603001767	Vehicle Type Goods (Closed) Van /Van Panel (Delivery)

Owner's Details

Owner Name:

**TONG GARDEN FOOD (SINGAPORE) PTE.
LTD.**

Owner ID Type:

Company

NRIC/Passport/Company Cert No.:

200804658K

Registered Address

**21 PANDAN AVENUE #03-08 SINGAPORE
609388**

Mailing Address:

-

Birth Date

-

Registration Details

Previous Vehicle No.:

-

Effective Date of Ownership:

09 May 2008

Original Registration Date:

09 May 2008

Registration Date:

09 May 2008

No. of Transfers:

0

IU Label No.:

1043050995

Vehicle Specifications

Engine No.:

1KD1806884

Chassis No.:

JTFAT35Y603001767

Year of Manufacture:

2008

Primary Colour:

White

Secondary Colour:

-

Passenger Capacity:

1

Engine Capacity / Power Rating :

2982 cc / -

Maximum Power Output:

-

Max Unladen Weight:

1720 kg

Maximum Laden Weight:

3500 kg

Vehicle Attachment 1:

No Attachment

Vehicle Attachment 2:

-

Vehicle Attachment 3:

-

Additional Registration Fee (ARF) and COE Information

Open Market Value:

\$24,243.00

Additional Registration Fee Rate:

5.00 %

Actual ARF Paid:

\$1,213.00

Vehicle Lifespan Expiry Date:

08 May 2028

OPC Cash Rebate Eligibility:

No

QP during COE Bidding Exercise:

\$15,002.00

COE No.:

2008030105000505C

COE Expiry Date:

08 May 2023

COE Category:

C - Goods Vehicle & Bus

COE Registration Category:

C - Goods Vehicle & Bus

Quota Premium (QP) / Prevailing Quota Premium :

\$15,002.00 / -

PQP Paid

\$17,865.00

QP (Regn Cat):

\$15,002.00

PARF Rebate Details

PARF Eligibility:

No

PARF Eligibility Expiry Date:

-

Minimum PARF Benefit:

-

Vehicle Emissions Details

CO2 Emission:

-

CO Emission:

-

NOx Emission:

-

Message:

-

HC Emission:

-

PM Emission:

-

Printed on 14 Apr 2021 09:06:30

Copyright © Land Transport Authority of Singapore 2021



LONPAC INSURANCE BHD (S98FC5635C)

(Incorporated in Malaysia)

Singapore Office: 300, Beach Road #17-04/07, The Concourse, Singapore 199555.
Tel: (65) 6250 7388 Fax: (65) 6296 3767 Website: www.lonpac.com.sg
GST Reg No.: F0-0005635-C

MZ300

CERTIFICATE OF INSURANCE

MOTOR VEHICLES (THIRD PARTY RISKS AND COMPENSATION) ACT (CAP 189) REPUBLIC OF SINGAPORE,
MOTOR VEHICLES (THIRD PARTY RISKS AND COMPENSATION) RULES 1960 (REPUBLIC OF SINGAPORE).
ROAD TRANSPORT ACT 1987 (MALAYSIA).
ROAD TRANSPORT (AMENDMENT) ACT 2019 (MALAYSIA).
THE MOTOR VEHICLES (THIRD PARTY RISKS) RULES, 1959 (MALAYSIA).

Certificate No. : Z21VC05007411

Type of Cover : THIRD PARTY FIRE & THEFT

1. Index Mark and Vehicle Registration Number

TOYOTA DYNA 150 MANUAL
- GBA9825Z

2. Name of Policy Holder

TONG GARDEN FOOD (SINGAPORE) PTE. LTD.

3. Effective Date of the Commencement of Insurance
for the purpose of the Act

09/05/2021

4. Date of Expiry of the Insurance

08/05/2022

5. Person To Drive

(A) THE POLICYHOLDER.

(B) ANY OTHER PERSON WHO IS DRIVING ON THE POLICYHOLDER'S ORDER OR WITH HIS/THEIR PERMISSION.

Provided that the person driving is permitted in accordance with the licensing or other laws or regulations to drive the Motor Vehicle or has been so permitted and is not disqualified by order of a Court of Law or by reason of any enactment or regulation in that behalf from driving the Motor Vehicle.

6. Limitations as to use

USE IN CONNECTION WITH THE POLICYHOLDER'S BUSINESS.

USE FOR THE CARRIAGE OF PASSENGERS (OTHER THAN FOR HIRE OR REWARD) IN CONNECTION WITH THE POLICYHOLDER'S BUSINESS.

USE FOR SOCIAL, DOMESTIC AND PLEASURE PURPOSES.

THE POLICY DOES NOT COVER:-

USE FOR HIRE OR REWARD OR FOR RACING, PACEMAKING, RELIABILITY TRIAL OR SPEED TESTING.

USE WHILST DRAWING A TRAILER EXCEPT THE TOWING OF ANY ONE DISABLED MECHANICALLY PROPELLED VEHICLE.

* Limitations rendered inoperative by Section 95 of the Road Transport Act 1987 (Malaysia) or Section 8 of the Motor Vehicles (Third Party Risks and Compensation) Act (Cap 189) Republic of Singapore are not included under heading.

I/WE hereby certify that this covering Note is issued in accordance with the provisions of Part IV of the Road Transport Act 1987 (Malaysia) and Motor Vehicles (Third-Party Risks and Compensation) Act (Cap 189) Republic of Singapore.

Amek

CHIEF EXECUTIVE
(Singapore Branch)

User ID: PI2436

Date Issued: 26/04/2021