

ASS. REC. BY: TGLM

REF:

CS/CT121012735/Bqy3Shiau Chan

ASSIGNMENT

From: _____ Date: 16/12/2021

Estimated Cost: _____

OD / ☒ WS / TP RES / OD RES / EVA / INV / MVTo Inspect Vehicle No: SLD 9395Mat Workshop m/s Bifrost Autoof 8 Kaki Bt Ave 4 Premier #01-49

Insured: _____

Policy No. _____

Claims No. SNM21D207167/C02

Sum Insured: _____ Excess: _____

(Client's Record)

Make of Veh: _____

(Policy Condition)

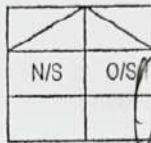
Remark: The veh had commenced its
repair at the time of inspection.Bal. or Market Value: 55,000/-

IDAC Accident Rpt: _____ Consistent? : Yes or No

GIA / PR Seen: _____ Consistent? : Yes or No

Est. Repairs: 6 days Res.: Yes or No

Lum Sum: _____ % 3 Val.: Yes or No

CA / REV / REP. / 24 HRS WP

Vehicle: IN / OUT

Date: _____ Person Contacted: _____

Veh No: SLD 9395M Yr Regn: 30/6/2016Type: ☒ M. Car / M. Cycle / Bus / Van / Lorry / Taxi / Prime Mover /

Truck / Trailer or _____

Make: Mazda 6 2.0 C.C. 1998Colour: White A/C: Insured / Std / NI / NASp. Reading: 102874 T/Radio: Insured / Std / NI / NAEng/No: PE20785904C/No: JM6GJ107240239365Gen. Cond: Good / Fair / ☒ Poor / BurntSteering: ☒ In order / Jammed / Leaked / Burnt orBrake: ☒ In order / Jammed / Leaked / Burnt orModi: Nil / ☒ Rim / STD A/Rim orTyre Size: F: 225/55/17R: 225/55/17BS / DUN / EXNOVA / GY / FS / LIZA / ☒ MIS / OHTSU / PIR / SUMI /

TOYO / YOKO or _____

Front

Rear

R/Bal. 5 mm R/Bal. 5 mmL/Bal. 5 mm L/Bal. 5 mmD.O.A. 9/12/2021D.O.I. 16/12/2021Survey held at Bifrost AutoDes. of Damages: Frt / Rear / ☒ N/S / U/C / Rooftop or

The U/C / Chassis frame / Body Structure affected due to collision.

| Date / Time | Action / Instruction |
|-------------|--|
| | Range 6,000/- - 7,000/- |
| | Recommended CR is LS \$6,730.00 TGLM lin |

10/01/22@3.28pm revised to Pauline Tham via Merimen.

We will be advising our Principal a cost of repair of LS \$7,150- with 6 days of repair, subject to their approval.

MV 55,000/-
 PV 42,444/-
 NV 12,556/-

(Red \$8935.08, 56%)

TGLM lin
 26/12/2021

Date/Time, File Pass to? ☐ : Prel. Report1) 21/02 Typist ☐ : Final Report

Date/Time, File Return to?

2) _____

Report Format: MER-TPLump Sum/ 7150Days Of Repair: 6Resurvey No. of Trip: 1

Add Fee:

☐ Site Insp (\$ 1)
☐ Interview (\$ 1)
☐ Tech. Invs (\$ 1)
☐ Weekend (\$ 1)

Survey Fee:

Transportation:

S + RS \$

Photos

Others

TOTAL

BIFROST AUTO PTE LTD

8 KAKI BUKIT AVE 4, PREMIER @ KAKI BUKIT #01-49 SINGAPORE 415875

Tel: +65 64524457

Fax: +65 64524584

Company Reg No: 201929175W

Estimate

Vehicle No:

SLD9395M

Make and model:

Mazda 6

Chassis :

JM6GJ1072G0239365

Qty Spare partsList price

| | | | | | |
|-------|---|---|---------|---------------------|-------|
| 1 | RH front door | S | 975.20 | 975.20 | DDV |
| 1 | RH front door weatherstrip | S | | 143.10 | NDX |
| 1 | RH front door outer handle with sensor | S | | 212.60 | NDX |
| 1 set | RH rear door inner trim board clips | S | | 70.00 | NNX |
| 1 | RH front door frame black tape | S | | ✓ 32.20 | NECV |
| 1 | RH rear door | S | 258.60 | 258.60 | DDV |
| 1 | RH rear door weatherstrip | S | | 143.10 | NDX |
| 1 | RH rear door lock | S | 180.00 | 222.90 | JMV |
| 1 | RH rear door lock catch | S | | 27.50 | NDX |
| 1 | RH rear door inner trim board | S | 595.00 | 2,025.90 | BRV |
| 1 set | RH rear door inner trim board clips | S | 30.00 | 70.00 | NEC |
| 1 | RH rear door glass regulator gear | S | | ✓ 149.90 | BTV |
| 1 | RH rear door glass regulator gear motor | S | | 166.70 | NDX |
| 1 | RH rear door upper hinge | S | | ✓ 44.80 | BTV |
| 1 | RH rear door lower hinge | S | | ✓ 44.80 | BTV |
| 1 | RH rear door outer handle | S | | 78.80 | CUTXR |
| 1 | RH rear door outer moulding | S | | 80.40 | NSX |
| 1 | RH rear door frame black tape | S | | ✓ 32.20 | NECV |
| 1 | Rear windscreen glass rubber moulding | S | | 117.10 | NDX |
| 1 | RH rear fender | S | | ✓ 1,120.50 | DDV |
| 1 | RH rear fender splash shield | S | | ✓ 56.80 | BRV |
| 1 set | RH rear fender splash shield clips | S | 30.00 | 50.00 | NECV |
| 1 | RH rear fender quarter garnish | S | | ✓ 54.20 | BRV |
| 1 | RH rear fender inner trim board | S | | 342.10 | NDX |
| 1 | RH side rocker panel lower garnish | S | | ✓ 532.10 | DDV |
| 1 | Rear bumper | S | 1055.20 | 1,120.50 | BRV |
| 1 set | Rear bumper clips | S | 30.00 | 70.00 | NECV |
| 1 | Rear bumper RH side retainer | S | | ✓ 45.30 | NECV |
| 1 | Rear bumper LH side retainer | S | | ✓ 45.30 | NECV |
| 1 | RH rear sport rim (original) | S | 200.00 | 1,291.30 | CUTXR |
| 1 | RH rear lower arm | S | 233.60 | ✓ 247.70 | DDV |
| 1 | RH rear upper arm | S | 188.40 | 241.70 | DDV |
| 1 | RH rear knuckle arm | S | 291.50 | 724.80 | DDV |
| 1 | RH rear wheel bearing | S | 291.50 | 480.80 | JMV |
| 1 | RH rear shock absorber | S | 200.80 | 322.20 | JMV |
| 1 | RH rear trailing arm | S | | ✓ 320.20 | DDV |
| 1 | RH taillamp assy | S | | 1,292.30 | NDX |

Local repair

\$ 7,744.50 13,962.60
 -20% \$ 1,548.90 2,792.52
 \$ 6,195.60 11,170.08

Qty Spare parts

- 1 Rear windscreen glass sealant
- 1 Rear windscreen glass inner seal
- 1 RH rear fender joint sealant
- 1 RH rear tyre
- 1 Brake fluid

Special Nett price

\$ 30.00 ~~70.00~~ NECV
 \$ 30.00 ~~50.00~~ NECV
 \$ 30.00 ~~70.00~~ NECV
 \$ 350.00 NDX
 \$ 55.00 PNX
 90.00

Labour and painting

Labour charges to remove, check, replace and reinstall damages bodyparts.
To panel beating, cut / weld and re-align all affected panels

\$ 800.00 ~~1,400.00~~ ✓

Spray painting on affected panels

\$ 1,000.00 ~~1,300.00~~ ✓

Check wiring and lighting system

\$ 60.00 } NNX

Apply rust coating chemical on affected panels

\$ 120.00 } NNX

Remove and replace RH front door inner components to assist repair

\$ 120.00 NNX

Remove and replace RH rear door inner components to assist repair

\$ 80.00 ~~120.00~~ ✓

Remove, reinstall and replace rear inner trims, garnish, roof lining, seats, carpet and boards to assist repair

\$ 380.00 NNX

Remove and reinstall rear bumper reverse sensors to assist repair

\$ 60.00 ~~100.00~~ ✓

Conduct and adjust wheel alignment system

\$ 60.00 ~~120.00~~ ✓

Remove and replace rear undercarriage parts to assist repair

\$ 200.00 ~~350.00~~ ✓

Reset and diagnose control unit after repair

\$ 250.00 NNX

2,200.00

Total: \$ 16,085.08

Survey 16/12/2021
 Resurvey 17/12/2021
 TRU in line 14:00hrs
 TRU in line 13:50hrs
 Lump sum repair
 Repair days 6

LKK Auto Consultants hence notify the Repairer of the following:

- To resurvey before/after spray painting
- To display damaged part(s) during resurvey
- Parts prices are subject to confirmation
- Third party survey is on a "Without Prejudice" basis
- No illegal modification(s) is allowed
- Supplementary item(s) must be resurveyed and is subject to final approval from Insurance Company

Acknowledged by Repairer

Signature:

Date:

LS 6750 1/2
 TRU in line
 26/12/2021

Parts 6,195.60
 SN 90.00
 Labour 2,200.00
 8485.60
 @20% 1,697.12
 6788.48

Date of Accident : 9/12/21 Accident Time: 1438 (24-HR-FORMAT)
Accident Place : 732 Jurong West St 73
Vehicle Reg. No (Car plate No.) : SLD 9395M Vehicle Make/Model: MAZDA 6
Insurance Company : NTUC Policy No. S110226317-02
Name of Registered Owner : Company / Individual LJM CHOW HWEI
ID of Registered Owner : Co Reg No: / Owner's NRIC No: S02152102
Co Contact No: / Owner's Contact No: 8750 6761
DRIVER'S Name : LJM HUO HAO DRIVER'S NRIC No: S9109291C
DRIVER'S Date of Birth : 14/03/1991 DRIVER'S License Pass Date 11/01/2017
Relationship bet. Owner & Driver : Spouse \ Parents \ Children \ Sibling \ Employee \ Others: SON
DRIVER'S Address : BLK 732 JURONG WEST ST 73
DRIVER'S Contact No./ Alt No. : 1) / 2) /
DRIVER'S Occupation : INDOOR \ OUTDOOR (eg. working inside or outside of an ofc)
Email Address : Scotchhaz 123 @ Gmail.com
Weather & Road Surface : CLEAR & DRY \ RAINING & WET \ AFTER RAIN & WET
Reporting Type : Reporting Only \ Claim Other Party \ Claim Own Insurance
Number of Passengers (including Driver): 2 Name & Gender: LJM CHOW HWEI (M)
Was the accident reported to the police? YES \ NO
Was there any video Captured by car camera: YES \ NO
Exact purpose for which vehicle was being used at the time of accident: Private use \ Work purpose
Any injuries, if yes (name of the injured person) 1) DRIVER 2) LJM CHOW HWEI

Other Party Driver's Particulars (if any)

| | |
|-------------------------------|-------------------------------|
| Vehicle Reg No: CBE 578 9A | Vehicle Reg No: _____ |
| Vehicle Make/Model: _____ | Vehicle Make/Model: _____ |
| Name DRIVER: _____ | Name DRIVER: _____ |
| IC No. DRIVER: _____ | IC No. DRIVER: _____ |
| DRIVER'S Contact & add: _____ | DRIVER'S Contact & add: _____ |

IMPORTANT NOTICE

1. Please report correctly the details of the accident to speed up the claims process.
2. This Form must be completed by the Policyholder and/or the Authorised Driver.
3. Information provided must be as truthful and accurate as possible. Any wilful misrepresentation or withholding of material facts may allow insurance companies to repudiate policy liability.
4. The issue and acceptance of this Form by insurance companies is not an admission of policy liability on the part of the insurance companies.
5. Any false reporting may be referred to the Police for investigation.
6. The report will be forwarded by the insurers of the GIA Records Management Centre established by the General Insurance Association of Singapore (GIA) for archiving and that copies of this report will for a fee be made available upon application by interested parties.
7. By the lodgement of this report to the insurers, you hereby consent to the archiving of this report at the centre and to copies of the report being made available aforesaid.
8. **Consent under the Personal Data Protection Act (PDPA)**

I understand, acknowledge, agree and consent that:

(a) My insurer, my workshop and the General Insurance Association of Singapore ("GIA") may/are permitted to collect, use, disclose and/or process my personal data/personal information set out in this [form] and any other personal information provided by me or possessed by my insurer (collectively the "Personal Information") and disclose and transfer such Personal Information to all insurer(s) who have insured vehicle(s) involved in this accident (all insurer(s) who have insured vehicle(s) involved in this accident shall be collectively referred to as the "Insurers"), the Insurers' lawyers/law firms, the Monetary Authority of Singapore and any relevant government agency/authority (such as the police), for the purpose(s) of:

- (i) processing, handling and/or dealing with my claims including the settlement of the claims and any necessary investigations relating to the claims;
 - (ii) investigating the accident and/or my claims;
 - (iii) carrying out and/or dealing with my instructions or responding to any enquiries by me;
 - (iv) administering my claims (including the mailing of correspondence, statements, invoices, reports or notices to me, which could involve disclosure of certain personal data about me to bring about delivery of the same as well as on the external cover of envelopes/mail packages); and/or
 - (v) complying with applicable law in administering, processing, handling and/or dealing with my claims.
- (collectively the "Purposes")

(b) all insurer(s) who have insured vehicle(s) involved in this accident and the Insurers' lawyers/law firms, may/are permitted to collect, use, disclose and/or process my Personal Information for one or more of the above Purposes; and

(c) my Personal Information may/can be disclosed by any of the Insurers and/or GIA to their third party service providers or agents (including their lawyers/law firms), which may be sited outside of Singapore, for one or more of the above Purposes.

[Signature]

Policyholder's Signature / Date & Time

[Signature]

Driver's Signature (If driver is not the policyholder) / Date & Time

Witnessed by Reporting Centre Personnel

Sketch Plan

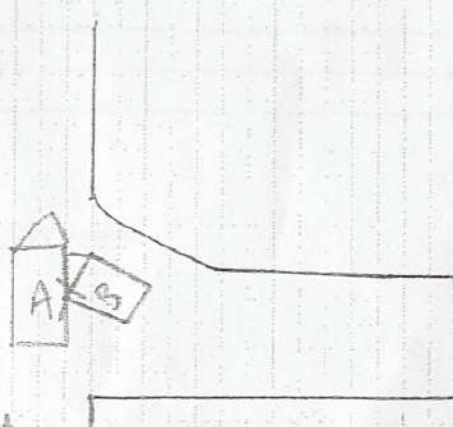

A = SLD 9395M

B = GBE 5789A

→ RUBBISH CHUTE

Describe Circumstances of the Accident

ON THE STATED TIME AND DATE, I WAS TRAVELLING
STRAIGHT, OUT OF A SUDDEN VEHICLE B CAME OUT FROM
THE RUBBISH CHUTE AREA AND HIT ONTO ME.

Declaration

We declare the foregoing particulars are true in every respect.

h h

> Back to OneMotoring

Enquire PARF/COE Rebate for Registered Vehicle

| Vehicle Owner Particulars | |
|-------------------------------|---------------------------------------|
| Owner ID Type: | Singapore NRIC |
| Owner ID: | 210Z |
| Vehicle Details | |
| Vehicle No.: | SLD9395M |
| Vehicle to be Exported: | Yes |
| Intended Deregistration Date: | 09 Dec 2021 |
| Vehicle Make: | MAZDA |
| Vehicle Model: | MAZDA6 4-DOOR SEDAN 2.0L SP6EAT |
| Primary Colour: | White |
| Manufacturing Year: | 2016 |
| Engine No.: | PE20785904 |
| Chassis No.: | JM6GJ1072G0239365 |
| Maximum Power Output: | 121.0 kW (162 bhp) |
| Open Market Value: | \$22,523.00 |
| Original Registration Date: | 30 Jun 2016 |
| First Registration Date: | 30 Jun 2016 |
| Transfer Count: | 0 |
| Actual ARF Paid: | \$23,533.00 |
| Intended PARF Rebate Details | |
| PARF Eligibility: | Yes |
| PARF Eligibility Expiry Date: | 29 Jun 2026 |
| PARF Rebate Amount: | \$16,473.00 |
| Intended COE Rebate Details | |
| COE Expiry Date: | 29 Jun 2026 |
| COE Category: | B - Car above 1600cc or 97kW (130bhp) |
| COE Period(Years): | 10 |
| QP Paid: | \$57,010.00 |
| COE Rebate Amount: | \$25,971.00 |
| Total Rebate Amount: | \$42,444.00 |

The information contained herein is correct as at 09 Dec 2021

OK

MV 55,000/2
PV 42,444/2
NV 12,556/2

Tekin bin
26/12/2021



Post an Advertisement
Sell it yourself! Advertise it at just
\$68 until it's SOLD!

[Post an Ad](#) [Advertiser Login](#) [Ways of Selling](#)

2017 Hyundai Tucson 1.6A GLS T-GDI DCT Turbo



YEAR END SALE! 100% Loan
Available From 1.88% P.A!
LOWEST PRICE GUARANTEED!
Platinum Motoring Star Ad



Browse by Category

Sort by Reg. Date 20 results/page

3 vehicles



Mazda 6 2.0

Advanced Search



Search

Make

Model

Price

Depreciation

Reg Date

Eng Cap

Mileage

Veh Type

Status

Search Selection

Mazda 6 2.0

Any

Any

2016

Any

Any

Any

Available



Mazda 6 2.0A

\$61,300

\$10,090 /yr

30-Dec-2016

1,998 cc

-

Luxury

Available

Elegant Grey, This Is Not A Rental / Limousine Unit, Comes With Navigation System And Reverse Camera, Spacious Sedan, Low Maintenance Cost, Very Well Maintained, Easy Financing, Flexible In-House Loan Packages Available.

Prime Motor & Leasing

Posted: 19-Dec-2021 Tags: 2016 Mazda 6, Mazda 6, Mazda, 6



Mazda 6 2.0A Executive

\$64,000

\$11,150 /yr

11-Aug-2016

1,998 cc

70,000 km

Luxury

Available

Rare Single Owner Unit, Mazda 6 An Engineer Design Combining Luxury + Comfort + Sporty Feels, Facelifted Plus Highest Specs Executive Model, Meticulously Very Well Maintained By Previous Owner, ZERO Wear And Tears Found N The Car, Various Finance Plan To Cater Indi...

Golden Charter Pte Ltd

Posted: 17-Dec-2021 Tags: 2016 Mazda 6, Mazda 6, Mazda, 6



Mazda 6 2.0A

\$55,696

\$10,900 /yr

18-Mar-2016

1,998 cc

-

Luxury

Available

May Our Love Find Its Way To Your Heart This Holiday Season! MERRY CHRISTMAS!!! Warranty With Insurance Coverage And 2X Free Servicing. 100% Approval. FULL Loan At 2.48 Bank At 1.68%. Call Us Now!

Posted: 21-Dec-2021 Tags: 2016 Mazda 6, Mazda 6, Mazda, 6

PREMIUM AD

Save this search criteria, to get email alerts whenever a match is found.

Make

Model

Price

Depreciation

Reg Date

Eng Cap

Mileage

Veh Type

Status

For old advertisements, view [Expired ads](#)

20 results/page

[Home](#) | [New Cars](#) | [Used Cars](#) | [Rental Cars](#) | [Sell My Car](#) | [Directory](#) | [Products](#) | [Insurance](#) | [Article](#) | [Forum](#) | [Resources](#)

sgCarMart is the number one car classifieds for parallel import cars, Toyota, Honda, Nissan, Mitsubishi & BMW. There are plenty of cars for sale, from vans, trucks, sedan cars, luxury cars, sports cars or station wagons, SUV, MPV, hatchback, to COE cars & OPC cars. You can also buy from a car auction, look up car loans, financial services, low mileage cars, car brands, carpark rates & car insurance. Find buy used Mazda 6 2.0, Mazda 6 2.0 Singapore, used Mazda 6 2.0 Singapore, used Mazda 6 2.0, used vehicles Singapore or even buy used Mazda 6 2.0 Singapore. We have new car dealers comprising parallel importers, authorised car dealers, and used car dealers on our site. Find new car price lists, new car launches and new car promotions. Visit our partner sites for job openings for Singapore jobs, real estate, mover, car performance parts, car discussion, forum discussion, commercial vehicle leasing & COE results.

All prices and other information displayed on sgCarMart.com are gathered from sources and based on algorithms that are believed by sgCarMart.com to be reliable, but no assurance can be given that this information is accurate, complete or current. sgCarMart.com does not assume any responsibility for errors or omissions or warrant the accuracy of this information.

Follow [sgCarMart.com](#)

[About Us](#) | [Careers](#) | [Contact Us](#) | [Sitemap](#) | [Terms of Service](#) | [Privacy Policy](#) | [Personal Data Protection Statement](#)

©2004-2021 sgCarMart, Singapore. All rights reserved.