

FASTECH AUTO PTE LTD

1 Kaki Bukit Ave 6 #01-48 Autobay

Singapore 417883

Tel No: 67465405 / 67465376 Fax No: 67458520

Tax Reg No: 200006262D

Date : 04.03.2022

Lonpac Insurance BHD
300 Beach Road
#17-04/07 The Concourse
Singapore 199555

Attn: Motor Claim Department

Dear Sir/Madam,

ACCIDENT INVOLVING VEHICLES : GBJ 5954M / YN 281K ON 13.12.2021

We are the authorized repair workshop for the owner of motor vehicle no: **GBJ 5954M**, which was involved in the captioned accident with your insured vehicle no: **YN 281K**. The vehicle owner has requested and authorized us to assist him in presenting his/her claim against the party responsible for the damage to the vehicle.

As the accident was caused by the negligent act of your insured driving, we are submitting these claims for your consideration on behalf of the owner/claimant.

1) Cost of Repair (inclusive of GST)	\$ 6,527.00
2) Loss of Rental	\$ 840.00
3) GIA Search Fee	\$ 2.00
	<u>\$ 7,369.00</u>

We enclosed herewith the following documents to support the claims:

- | | |
|--------------------------|------------------------------------|
| a) Final Repair Invoice | b) Car Rental Invoice / Agreement |
| c) GIA Search Result | d) Letter of Authorisation, etc... |
| e) GIA Report | f) I/C & Driving Licence |
| g) Insurance Certificate | h) Vehicle Registration Log Card |

Kindly look into the matter and let us hear from you on the settlement of our customer's claims as soon as possible.

Please note that it is a condition of any settlement reached that it shall be without prejudice to any personal injury claim (if any) of the owner/claimant.

Thank you.

Yours faithfully,

Jason Tang (jason@fastechauto.com.sg)
For Fastech Auto Pte Ltd

TAX INVOICE

FASTECH AUTO PTE LTD

1 Kaki Bukit Ave 6 #01-48 Autobay

Singapore 417883

Tel No: 67452063 / 67467158 Fax No: 67458520

Tax Reg No: 200006262D

Lonpac Insurance BHD
300 Beach Road
#17-04/07 The Concourse
Singapore 199555

Attn : Motor Claim Department

Tax Invoice : 22723

Date : 04.03.2022
Vehicle No : GBJ 5954M
Make/Model : TOYOTA DYNA 150
Chassis/Eng# :
Accident Date : 13.12.2021
Claim No :
Reference : 1221 -22723
Policy No :

	Amount
To proceed on lump sum repair	S\$ 6100.00

E. & O. E.

Total :	S\$	6100.00
GST @ 7% :	S\$	427.00
Amount Due :	S\$	6527.00



for FASTECH AUTO PTE LTD

All Invoices are subjected to GST



合和旅游巴士服务
HUP HOE COACH SERVICE

No.: **6673**

Registration No. 52879439J
50 Serangoon North Ave 4 #05-18 First Centre Singapore 555856
HP: +65-9322 7087 Email: huphoecoach2@hotmail.com

**Rental, Hire & Chartered For Overland
Cars, MPV, Lorries, Mini Buses**

OFFICIAL RECEIPT

兹收到
Received From

来大银
The Sum Of Dollars

MR ONG GUC HANG 1/c IS 6828764/B
IMEI (EXIM) P/L

Date: 20/12/21

EIGHT HUNDRED FORTY ONLY —

系还
Being Payment Of

RENTAL OF LORRY FROM 14/12/21 TO 20/12/21

\$ 840/xx

HUP HOE COACH SERVICE

Cash

Cheque No: _____

HIRING AGREEMENT

Vehicle No.

GX2023L

Owner

HUP HOE COACH SERVICE

Hirer

ONG GUO HANG

Address

BLK 350 ANCHORVALE ROAD
#17-111 (S) 540350

Contact No.

8742 6689

Hiring Period

14/12/21 10:40am HRS (OUT)
20/12/21 9-40AM HRS (IN)

Hiring Rate

6 days x \$140/- = \$840/-

Hiring Rules

Full tank of diesel at the point of vehicle-hand-over before and after used.

All damages, summons and accident's excess during the hiring period are to be borne by the hirer.

The standard terms and conditions of hiring services apply over the hiring period.

Pickup point

Please pickup the vehicle at AUTOBAG.

Attn : Mr Lim 93227087
: Ms Lilian 96881679
: Ms Sandy 97306185

DOB

28/7/1968

Signature of Owner

I/C no. 56941671-C

Name : LIM YGW HENGL

Date : 14/12/21

(Please attach copies of I/C, Driving Licence & Vocational Licence of the hirer.)



Signature of hirer

I/C no. 56828764-B

Name : ONG GUO HANG

Date : 14/12/21

INSURER ENQUIRY

Find
insurer

Vehicle reg. no.

YN281K

Date of Accident

13/12/2021 

Reset

% RESULT & RECEIPT

TP Insurer Enquiry

Insurance **Lonpac Insurance Bhd**Period of Insurance **13/05/2021 - 12/05/2022**Requested By **ALLAN TANG (KIM CHWEE AUT...**Requested Date **13/12/2021 11:39****Payment details**Request Amount: **S\$1.87**GST Amount: **S\$0.13**Total Amount Due (GST Inclusive): **S\$2****General Insurance Association**

Records Management Centre

GST Registration No: **M400017735**

DATE : 14/12/2021

TO : Lonpac Insurance Bhd

RE : ACCIDENT INVOLVING VEHICLE NO. GBJ 5954M / YN 281K

ALONG KPE tunnel towards ECP Before Exit to Airport Rd
ON 13/12/2021

I/We, IMEI (EXIM) PTE LTD

of (NRIC No./ROC No.) 198104065W

of 3 KAKI Bukit Rd 2 #01-04 ~~8~~ UOB Eunus Warehouse S(417837)

owner of vehicle no. GBJ 5954M in consideration of M/s FASTECH AUTO
PTE LTD repairing my/our vehicle GBJ 5954M at my/our instruction and hereby
authorise M/s FASTECH AUTO PTE LTD to demand claim settlement whatever
amount settled/payable by the Insurance Company and/or third party or to commence legal
proceedings, if necessary, under my name, for the cost of repairs, car rental and/or loss of use,
etc. and to their appointing solicitor to act for me/us in respect of the said accident/claim and
all claimed and/or settled shall belong to them absolutely.

I/We further agree and undertake to indemnify them against the above-mentioned claim cost
which may arisen therewith.

Signature of Owner :



ay

Name of Owner :

SINGAPORE ACCIDENT STATEMENT

IMPORTANT NOTICE

1. Please report correctly the details of the accident to speed up the claims process.
2. This Form must be completed by the Policyholder and/or the Authorised Driver
3. Information provided must be as truthful and accurate as possible. Any wilful misrepresentation or withholding of material facts may allow insurance companies to repudiate policy liability.
4. The issue and acceptance of this Form by insurance companies is not an admission of policy liability on the part of the insurance companies.
5. Any false reporting may be referred to the Police for investigation.
6. This report will be forwarded by the insurers of the GIA Records Management Centre established by the General Insurance Association of Singapore (GIA) for archiving and that copies of this report will, for a fee, be made available upon application by interested parties.
7. By the lodgement of this report to the insurers, you hereby consent to the archiving of this report at the centre and to copies of the report being made available aforesaid.

ACCIDENT STATEMENT

Date of Submission	13/12/2021 15:04 (SGT)
Date of Accident	13/12/2021 09:10 (SGT)
Exact Location of Accident	KPE, Singapore
Additional Location Information	KPE TUNNEL TOWARDS ECP BEFORE EXIT TO AIRPORT ROAD
Country/State of Loss	Singapore

DETAILS OF OWN VEHICLE

Vehicle Registration Number	GBJ5954M
-----------------------------	----------

INSURED/POLICYHOLDER

Is company?	Yes
Name Of Registered Owner	IMEI (EXIM) PTE LTD
Company Reg No	1XXXXX065W
Email Address	ONGGUOHANG662@GMAIL.COM
Mobile Phone No	(Phone) +65-87426689
Alternative Phone No	(Office) +65-67430123

VEHICLE PARTICULARS

Manufacturer	Toyota
Model	Dyna
Variant	-
Exact purpose for which vehicle was being used at time of accident	-
Are you claiming under your own insurance policy for repair to your vehicle?	No - Claiming third party
Vehicle Category	Commercial vehicle
Transmission	Manual
CC	3000

INSURANCE COMPANY

Name of Insurance Company	Tokio Marine Insurance Singapore Ltd
Type of Coverage	Comprehensive
Fleet Policy	No
Policy Number	21-ML000342-R01
Cover Note Number	-

DRIVER

Name of Driver	ONG GUO HANG
----------------	--------------

NRIC No	SXXXX764B
Date Of Birth	28/07/1968
Occupation	Outdoor
Date Of Driving Pass	24/01/2014
Driving experience	7 YEARS AND 11 MONTHS
Gender	Male
Mobile Number	(Phone) +65-87426689
Alt. Phone Number	-
Email Address	ONGGUOHANG662@GMAIL.COM
Address	BLK 350 ANCHORVALE ROAD #17-111
Address complement	-
Postcode	540350
Is the driver the policyholder?	No
If No, Relationship of the Driver with the Insured	Employee
Does Driver Own Other Vehicles?	No
Vehicle Registration Number of Other Vehicle Owned by Driver	-
Insurance Company of Other Vehicle Owned by Driver	-

GENERAL INFORMATION OF THE ACCIDENT

Type of Accident	Collision - Head to Rear
Weather Conditions	Clear
Road Surface	Dry

OTHER INFORMATION

Was any foreign vehicle involved in the accident?	No
Number of vehicles involved in the accident	2
Was anybody injured in the Accident?	Yes
Was any injured conveyed to hospital by ambulance?	No
Was any other vehicle or property damaged?	Yes
Number of Passengers (Including Driver)	1
Has the driver been approached by unknown person(s) soliciting/offering accident claims assistance?	No

DETAILS OF POLICE ACTION

Was the accident reported to the police?	Yes
Police Station Name	Traffic Police
Police Station Phone No	(Phone) +65-65470000
Alt. Police Station Phone No	(Fax) +65-65474900
Police Station Address	10 Ubi Avenue 3 Singapore 408865
Was notice of intended Prosecution given?	No
If yes, against whom?	-

CIRCUMSTANCES OF ACCIDENT

I WAS DRIVING MY VEH A ALONG KPE TUNNEL TOWARDS ECP. WHILE DRIVING, I WAS ABOUT TO EXIT TO AIRPORT ROAD, SUDDENLY VEH B HIT MY VEHICLE REAR PORTION.

ATTACHMENT(S)

Are accident photos available for attachment?	Yes
Was there any video captured by Car Camera?	No
Was there any audio recorded?	No

DETAILS OF OTHER VEHICLE PROPERTY 1

Vehicle Registration Number	YN281K
Vehicle Manufacturer	-
Vehicle Model	-
Vehicle Variant	-

Vehicle Colour	
Vehicle Category	Commercial vehicle
Name of Driver	
Contact Number	
Address	
Address complement	
Postcode	
Insurance Company Name	
Nature Of Damage	
Details of property damaged in accident	
No. Of Passenger (Including Driver)	

INJURED PERSONS DETAILS

INJURED 1

Name of injured person	ONG GUO HANG
Gender	Male
Phone No	
Address	
Address Complement	
Post Code	
Approximate Age Years Old	
Injuries Sustained	
Injured person in which vehicle?	GBJ5954M
Were seat belts worn?	Yes
Was this injured conveyed to hospital by ambulance?	No

SKETCH PLAN

IMPORTANT NOTICE

1. Please report correctly the details of the accident to speed up the claims process.
2. This Form must be completed by the Policyholder and/or the Authorised Driver.
3. Information provided must be as truthful and accurate as possible. Any willful misrepresentation or withholding of material facts may allow insurance companies to repudiate policy liability.
4. The issue and acceptance of this Form by insurance companies is not an admission of policy liability on the part of the insurance companies.
5. Any false reporting may be referred to the Police for investigation.
6. The report will be forwarded by the insurers of the GIA Records Management Centre established by the General Insurance Association of Singapore (GIA) for archiving and that copies of this report will for a fee be made available upon application by interested parties.
7. By the lodgement of this report to the insurers, you hereby consent to the archiving of this report at the centre and to copies of the report being made available aforesaid.
8. **Consent under the Personal Data Protection Act (PDPA)**

I understand, acknowledge, agree and consent that:

(a) My insurer, my workshop and the General Insurance Association of Singapore ("GIA") may/are permitted to collect, use, disclose and/or process my personal data/personal information set out in this [form] and any other personal information provided by me or possessed by my insurer (collectively the "Personal Information") and disclose and transfer such Personal Information to all insurer(s) who have insured vehicle(s) involved in this accident (all insurer(s) who have insured vehicle(s) involved in this accident shall be collectively referred to as the "Insurers"), the Insurers' lawyers/law firms, the Monetary Authority of Singapore and any relevant government agency/authority (such as the police), for the purpose(s) of:

(i) processing, handling and/or dealing with my claims including the settlement of the claims and any necessary investigations relating to the claims;

(ii) investigating the accident and/or my claims;

(iii) carrying out and/or dealing with my instructions or responding to any enquiries by me;

(iv) administering my claims (including the mailing of correspondence, statements, invoices, reports or notices to me, which could involve disclosure of certain personal data about me to bring about delivery of the same as well as on the external cover of envelopes/mail packages); and/or

(v) complying with applicable law in administering, processing, handling and/or dealing with my claims. (collectively the "Purposes")

(b) all insurer(s) who have insured vehicle(s) involved in this accident and the Insurers' lawyers/law firms, may/are permitted to collect, use, disclose and/or process my Personal Information for one or more of the above Purposes; and

(c) my Personal Information may/can be disclosed by any of the Insurers and/or GIA to their third party service providers or agents (including their lawyers/law firms), which may be sited outside of Singapore, for one or more of the above Purposes.



Policyholder's Signature / Date & Time

Driver's Signature (If driver is not the policyholder) / Date & Time

Witnessed by Reporting Centre Personnel

Sketch Plan

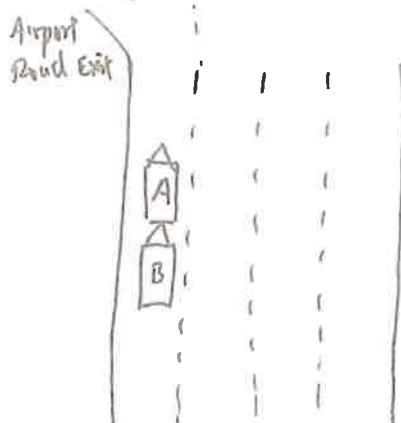

A: GBJ5954M

B: YN281K

Describe Circumstances of the Accident

I was driving my veh A along KPE tunnel towards ECP. While driving, I was about to exit to Airport Road, suddenly veh B hit my vehicle rear portion. (9)

Declaration

I/We declare the foregoing particulars are true in every respect.



Policyholder's Signature / Date & Time

(9) 13/12/2021

Driver's Signature (If driver is not the policyholder) / Date & Time

Witnessed by Reporting Centre Personnel

REPUBLIC OF SINGAPORE
IDENTITY CARD NO. S6828764B



Name

ONG GUO HANG

翁國航

Race

CHINESE

Date of birth

28-07-1968

Country of birth

SINGAPORE

Sex

M

S6828764B

3 9 6 9 7 3 3



NRIC No: S6828764B



APT BLK 350 ANCHORVALE ROAD #17-111
SINGAPORE 540350

Date of issue

05-12-2006

NRIC No: S6828764B

Date:

17/04/2018

REPUBLIC OF SINGAPORE DRIVING LICENCE



Licence Number:
Name

S6828764B

ONG GUO HANG

Birth Date

28 Jul 1968

Issue Date

24 Jan 2014

002266975A



YOU ARE LICENSED TO DRIVE VEHICLES IN THE FOLLOWING CLASS(ES)

EFFECTIVE-DATE

Class 3

Motor Cars<= 3000kg with <= 7 passengers, exclusive of the driver; and other motor vehicles <= 2500kg

24 Jan 2014

Licence No: S6828764B



NP 428A

TOKIO MARINE
INSURANCE GROUP

FORM MZ300

Certificate of Insurance

MOTOR VEHICLES (THIRD-PARTY RISKS AND COMPENSATION) ACT (CHAPTER 189)
MOTOR VEHICLES (THIRD-PARTY RISKS AND COMPENSATION) RULES, 1960
ROAD TRANSPORT ACT, 1987 (MALAYSIA)
MOTOR VEHICLES (THIRD-PARTY RISKS) RULES, 1959 (MALAYSIA)

Policy No.: 21-ML000342-R01 (Comm Vehicle Carry Own Goods)

1. **Index Mark and Registration Number of Vehicle** GBJ5954M **Chassis No.:** JTFAT35YX0K213366
2. **Name of Policyholder** IMEI (EXIM) PTE LTD
3. **Effective date of the Commencement of Insurance for the purposes of the Act** 11/06/2021
4. **Date of Expiry of Insurance** 10/06/2022
5. **Persons or Class of Persons entitled to drive***
Any person who is driving on the policyholder's order or with their permission.

* Provided that the Person driving is permitted in accordance with the licensing or other laws or regulations to drive the Motor Vehicle or has been so permitted and is not disqualified by order of a Court of Law or by reason of any enactment or regulation in that behalf from driving the Motor Vehicle. And provided further that the Motor Vehicle is registered under the Road Traffic Act and its registration under the Road Traffic Act has not been cancelled at the time of the accident loss or damage.

6. **Limitations as to use***

- 1) Use in connection with the policyholder's business.
 - 2) Use for the carriage of passengers (other than for hire or reward) in connection with the Policyholders' business.
 - 3) Use for social domestic and pleasure purposes.
- The policy does not cover:-
- 1) Use for hire or reward or for racing, pace-making, reliability trial or speed-testing.
 - 2) Use whilst drawing a trailer except the towing of any one disabled mechanically propelled vehicle.

* Limitations rendered inoperative by Section 8 of the Motor Vehicles (Third-Party Risks and Compensation) Act (Chapter 189) and Section 95 of the Road Transport Act, 1987 (Malaysia), are not to be included under these headings.

We hereby certify that the Policy to which this Certificate relates is issued in accordance with the provision of the Motor Vehicles (Third-Party Risks and Compensation) Act (Chapter 189) and Part IV of the Road Transport Act, 1987 (Malaysia).

Please refer to the Policy Schedule for full details, terms and conditions of the insurance.

IMPORTANT NOTICE

This Certificate is not transferable. During its currency, if the insurance is cancelled for whatsoever reason, you must return the Certificate to Tokio Marine Insurance Singapore Ltd. within 7 days thereof or, if the Certificate has been lost destroyed, you must make a statutory declaration to that effect. Failure to comply with this duty is an offence under Motor Vehicle (Third-Party Risks and Compensation) Act (Chapter 189).

ADDITIONAL INFORMATION**Account:** 12413DDZ

Insurance Plan:	Comprehensive Other Workshop Plan		
Limit for total loss or theft:	Prevailing Market Value		
Policy Excess:	Own Damage Claims	SGD 500	
	Young/Inexperienced Driver	SGD 2,500	(In Addition To Own Damage Claims Excess)

Tokio Marine Insurance Singapore Ltd.

Authorised Signature

> Back to OneMotoring

Enquire PARF/COE Rebate for Registered Vehicle

Vehicle Owner Particulars	
Owner ID Type:	Company
Owner ID:	065W
Vehicle Details	
Vehicle No.:	GBJ5954M
Vehicle to be Exported:	No
Intended Deregistration Date:	13 Dec 2021
Vehicle Make:	TOYOTA
Vehicle Model:	DYNA 150 5MT
Primary Colour:	Silver
Manufacturing Year:	2019
Engine No.:	1KD2857649
Chassis No.:	JTFAT35YX0K213366
Maximum Power Output:	-
Open Market Value:	\$27,082.00
Original Registration Date:	11 Jun 2019
First Registration Date:	11 Jun 2019
Transfer Count:	0
Actual ARF Paid:	\$1,355.00
Intended PARF Rebate Details	
PARF Eligibility:	No
PARF Eligibility Expiry Date:	-
PARF Rebate Amount:	\$0.00
Intended COE Rebate Details	
COE Expiry Date:	10 Jun 2029
COE Category:	C - Goods Vehicle & Bus
COE Period(Years):	10
QP Paid:	\$32,001.00
COE Rebate Amount:	\$23,977.00
Total Rebate Amount:	\$23,977.00

The information contained herein is correct as at 13 Dec 2021

OK