

*If no proper documents are produced, IDAC shall not file the report. Information will be discarded after one week.

Personal Particulars of Owner & Driver (Vehicle A)

Date of Accident: 08 / 12 / 2021 (dd/mm/yy)

Time of Accident: 19 : 50 (24-HR-FORMAT)

Vehicle No. : GRT 5717G Vehicle Make & Model: _____

Exact location of Accident: Tampines St 81

Policyholder's Name / IC No. : Lok Guan Hardward & Electric Trading 39077600M

Driver's Name / IC No. : See Seng Yew 51250923E (As Above) ☐

Driver's Contact No. : 97904386 Company Contact No (Company Veh Only): _____

Driver's Address: _____

Email address : fullstop423@gmail.com Insurance Company: China Taping

Relationship between Owner & Driver: (Please **CIRCLE** one only)

Owner / Spouse / Children / Friend / Parents / Sibling / Relative / Employee / Hirer or Others specify: _____

What do you wish to claim? (Please TICK one only)

☐ Own Insurance / ☒ Other Vehicle (The one you want to claim against) / ☐ Reporting (For Record Purpose)

**Exact purpose for which the vehicle
Was being used at time of accident?**

Occupation (nature of job) ☐ Indoor/ ☐ Outdoor

☒ Private use / ☐ Work purpose

***No. of Passengers (Including Driver):** _____

***Passanger Name:** _____ **Gender: Male / Female**
Name: _____ **Gender: Male / Female**

Weather condition & Road conditions? (On the day of accident)

☒ Clear & Dry / ☐ Raining & Wet / ☐ After-Rain & Wet / ☐ Drizzling & Wet / Others: _____

Was there any video captured by your Car Camera? ☐ Yes / ☐ No

Any Injuries: ☐ Yes / ☐ No (If YES) Injured Person's Name: _____

Injuries Sustain: _____ Injured Person in Which Vehicle: _____

Police Report filed: ☐ Yes / ☐ No (If YES) Which Police Station: _____

The Other Party(s) Details:

1. Driver's Name / IC No: _____ Vehicle No: SHD 5453C

Driver's Contact No: _____ Insurance Company : _____

2. Driver's Name / IC No (If Any): _____ Vehicle No: _____

Driver's Contact No: _____ Insurance Company : _____

***Independent Witness (If Any):** _____ Contact No: _____

Preferred Workshop Name: _____ Contact No: _____

SKETCH PLAN

IMPORTANT NOTICE

1. Please report **correctly** the details of the accident to speed up the claims process.
2. This Form must be **completed by the Policyholder and/or the Authorised Driver**.
3. Information provided must be as **truthful and accurate as possible**. Any wilful misrepresentation or withholding of material facts may allow insurance companies to **repudiate policy liability**.
4. The issue and acceptance of this Form by insurance companies is not an admission of policy liability on the part of the insurance companies.
5. **Any false reporting may be referred to the Police for investigation.**
6. The report will be forwarded by the insurers of the GIA Records Management Centre established by the General Insurance Association of Singapore (GIA) for archiving and that copies of this report will for a fee be made available upon application by interested parties.
7. By the lodgement of this report to the insurers, you hereby consent to the archiving of this report at the centre and to copies of the report being made available aforesaid.
8. **Consent under the Personal Data Protection Act (PDPA)**

I understand, acknowledge, agree and consent that:

- (a) My insurer, my workshop and the General Insurance Association of Singapore ("GIA") may/are permitted to collect, use, disclose and/or process my personal data/personal information set out in this [form] and any other personal information provided by me or possessed by my insurer (collectively the "**Personal Information**") and disclose and transfer such Personal Information to all insurer(s) who have insured vehicle(s) involved in this accident (all insurer(s) who have insured vehicle(s) involved in this accident shall be collectively referred to as the "**Insurers**"), the Insurers' lawyers/law firms, the Monetary Authority of Singapore and any relevant government agency/authority (such as the police), for the purpose(s) of:
 - (i) processing, handling and/or dealing with my claims including the settlement of the claims and any necessary investigations relating to the claims;
 - (ii) investigating the accident and/or my claims;
 - (iii) carrying out and/or dealing with my instructions or responding to any enquiries by me;
 - (iv) administering my claims (including the mailing of correspondence, statements, invoices, reports or notices to me, which could involve disclosure of certain personal data about me to bring about delivery of the same as well as on the external cover of envelopes/mail packages); and/or
 - (v) complying with applicable law in administering, processing, handling and/or dealing with my claims.(collectively the "**Purposes**")
- (b) all insurer(s) who have insured vehicle(s) involved in this accident and the Insurers' lawyers/law firms, may/are permitted to collect, use, disclose and/or process my Personal Information for one or more of the above Purposes; and
- (c) my Personal Information may/can be disclosed by any of the Insurers and/or GIA to their third party service providers or agents(including their lawyers/law firms), which may be sited outside of Singapore, for one or more of the above Purposes.

KAK GUAN HARDWARE & ELECTRIC TRADING

x

Policyholder's Signature Date
& Time:

Driver's Signature
(If driver is not the policyholder) Date
& Time:

Reporting Centre Personnel's Signature
Name:
NRIC/FIN No.:

SKETCH PLAN

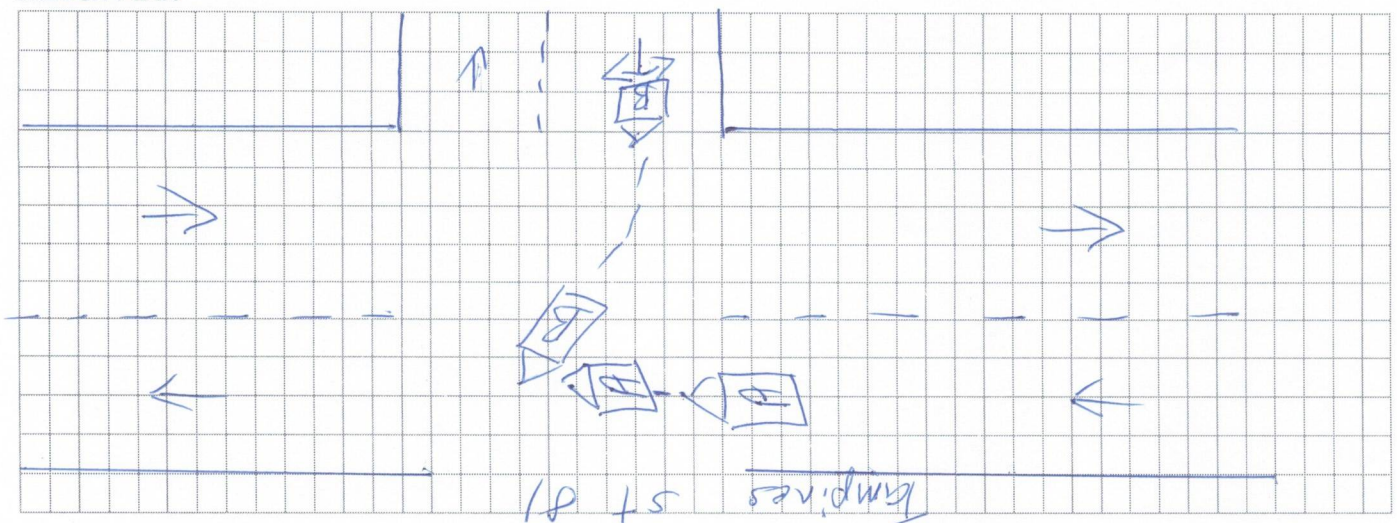

DESCRIBE CIRCUMSTANCES OF THE ACCIDENT

At mentioned Date and Time, I was driving along Tampines st 81, suddenly vehicle (B) came out from car park B1K 894 and I cannot stop in time and hit into his left side portion.

DECLARATION

I/We declare the foregoing particulars are true in every respect.

KAK GUAN HARDWARE & ELECTRIC TRADING

x

Policyholder's Signature Date
& Time:

✓ set for

Driver's Signature
(If driver is not the policyholder) Date
& Time:

Reporting Centre Personnel's Signature
Name:
NRIC/FIN No.:

REPUBLIC OF SINGAPORE DRIVING LICENCE

Licence Number: **S1250923E**

Name: **SEE SENG YEW**

Birth Date: **30 Jun 1957**

Issue Date: **04 Jun 2003**

000556193J



REPUBLIC OF SINGAPORE

IDENTITY CARD NO. **S1250923E**



Name: **SEE SENG YEW**

施性友

Race: **CHINESE**

Date of Birth: **30-06-1957** Sex: **M**

Country of Birth: **SINGAPORE**





YOU ARE LICENSED TO DRIVE VEHICLES IN THE FOLLOWING CLASS(ES)

Class	Description	PASS DATE
Class 3	Motor Cars and Motor Tractors the weight of which unladen does not exceed 2500 kilograms	19 Jul 1977
Class 4	Heavy Motor Cars and Motor Tractors the weight of which unladen exceeds 2500 kilograms	10 Sep 1982
Class 5	Motor Vehicles which are not constructed themselves to carry any load and the weight of which unladen exceeds 7250 kilograms	28 Jan 1983

NP 428A

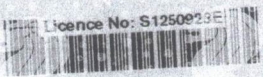
Licence No: **S1250923E**



1507755



NRIC No: **S1250923E**



Blood Group: **O+** Date of issue: **14-12-1993**

Address: **APT BLK 879 TAMPINES AVENUE 8
#12-256
SINGAPORE 1852**



Motor Commercial

MZ300/C

N SN

AN0287A

Cov. Type:C

CERTIFICATE OF INSURANCE
Motor Vehicles (Third-Party Risks and Compensation) Act (Chapter 189)
Motor Vehicles (Third-Party Risks and Compensation) Rules, 1960
Road Transport Act, 1987 (Malaysia)
Motor Vehicles (Third-Party Risks) Rules, 1959 (Malaysia)

CERTIFICATE No.

DMCVSNW00046352100

Engine No.: HR16143281D

Cha. No.: VM20133053

1. Index Mark and Registration
Number of Vehicle

GBJ5717G

AUTOSAFE

=====

2. Name of Policy Holder

KAK GUAN HARDWARE & ELECTRIC TRADING

3. Effective date of the Commencement of
Insurance for the purposes of the Regulations,
Ordinance or Enactment

30/05/2021
(00:00:00)

Excess Sect I . S\$450.00
EX ON WINDSCREEN . S\$100.00

4. Date of Expiry of Insurance

29/05/2022

5. Persons or Classes of Persons entitled to drive*

Any person who is driving on the Policyholder's order or with their permission.

Provided that the person driving is permitted in accordance with the licensing or other laws or regulations to drive the Motor Vehicle or has been so permitted and is not disqualified by order of a Court of Law or by reason of any enactment or regulation in that behalf from driving the Motor Vehicle.

6. Limitations as to use:*

- (1) Use in connection with the Policyholder's business.
- (2) Use for the carriage of passengers (other than for hire or reward) in connection with the Policyholder's business.
- (3) Use for social, domestic or pleasure purposes.

The Policy does not cover

- (1) Use for hire or reward or racing, pace-making, reliability trial or speed testing.
- (2) Use whilst drawing a trailer except the towing of any one disabled mechanically propelled vehicle.

* Limitations rendered inoperative by Section 8 of the Motor Vehicles (Third-Party Risks and Compensation) Act (Chapter 189) and Section 95 of the Road Transport Act 1987 (Malaysia), are not to be included under these headings.

I/We hereby Certify that the policy to which this Certificate relates is issued in accordance with the provisions of the Motor Vehicles (Third-Party Risks and Compensation) Act (Chapter 189) and Part IV of the Road Transport Act, 1987 (Malaysia).

Please see reverse

For CHINA TAIPING INSURANCE (SINGAPORE) PTE. LTD.

Issued By: WEE GIAP ENTERPRISE LLP
Authorised Officer

Authorised Signatory