

# SINGAPORE ACCIDENT STATEMENT

## IMPORTANT NOTICE

1. Please report correctly the details of the accident to speed up the claims process.
2. This Form must be completed by the Policyholder and/or the Authorised Driver
3. Information provided must be as truthful and accurate as possible. Any wilful misrepresentation or withholding of material facts may allow insurance companies to repudiate policy liability.
4. The issue and acceptance of this Form by insurance companies is not an admission of policy liability on the part of the insurance companies.
5. **Any false reporting may be referred to the Police for investigation.**
6. This report will be forwarded by the insurers of the GIA Records Management Centre established by the General Insurance Association of Singapore (GIA) for archiving and that copies of this report will, for a fee, be made available upon application by interested parties.
7. By the lodgement of this report to the insurers, you hereby consent to the archiving of this report at the centre and to copies of the report being made available aforesaid.

## ACCIDENT STATEMENT

Date of Submission ..... 11/12/2021 13:39 (SGT)  
Date of Accident ..... 10/12/2021 16:41 (SGT)  
Exact Location of Accident ..... Stevens Rd, Singapore  
Additional Location Information ..... -  
Country/State of Loss ..... Singapore

## DETAILS OF OWN VEHICLE

Vehicle Registration Number ..... SLL6879L

### INSURED/POLICYHOLDER

Is company? ..... Yes  
Name Of Registered Owner ..... GRAB RENTALS PTE LTD  
Company Reg No ..... 201617200G  
Email Address ..... gr.sg.accident@grab.com  
Mobile Phone No ..... (Phone) +65-96352448  
Alternative Phone No ..... (Office) +65-66550005

### VEHICLE PARTICULARS

Manufacturer ..... Honda  
Model ..... Vezel  
Variant ..... -  
Exact purpose for which vehicle was being used at time of accident ..... Private hire  
Are you claiming under your own insurance policy for repair to your vehicle? ..... No - Claiming third party  
Vehicle Category ..... Private hire  
Transmission ..... Auto  
CC ..... 1496

### INSURANCE COMPANY

Name of Insurance Company ..... India International Insurance Pte Ltd  
Type of Coverage ..... Comprehensive  
Fleet Policy ..... No  
Policy Number ..... D21MFL0000447  
Cover Note Number ..... -

### DRIVER

Name of Driver ..... LIM SIANG CHOON @LIM YU XIANG  
NRIC No ..... S1480369F

Date Of Birth .....	23/06/1955
Occupation .....	Outdoor
Date Of Driving Pass .....	21/10/1986
Driving experience .....	35 YEARS AND 2 MONTHS
Gender .....	Male
Mobile Number .....	(Phone) +65-96352448
Alt. Phone Number .....	-
Email Address .....	gr.sg.accident@grab.com
Address .....	BLK 73 MARINE DRIVE #23-51
Address complement .....	-
Postcode .....	440073
Is the driver the policyholder? .....	No
If No, Relationship of the Driver with the Insured .....	Hirer
Does Driver Own Other Vehicles? .....	No
Vehicle Registration Number of Other Vehicle Owned by Driver .....	-
Insurance Company of Other Vehicle Owned by Driver .....	-

#### GENERAL INFORMATION OF THE ACCIDENT

Type of Accident .....	Chain Collision
Weather Conditions .....	Raining
Road Surface .....	Wet

#### OTHER INFORMATION

Was any foreign vehicle involved in the accident? .....	No
Number of vehicles involved in the accident .....	3
Was anybody injured in the Accident? .....	No
Was any injured conveyed to hospital by ambulance? .....	-
Was any other vehicle or property damaged? .....	Yes
Number of Passengers (Including Driver) .....	2
Has the driver been approached by unknown person(s) soliciting/offering accident claims assistance? .....	No

#### PASSENGER 1

Name .....	JOANNE
Gender .....	Female

#### DETAILS OF POLICE ACTION

Was the accident reported to the police? .....	No
Was notice of intended Prosecution given? .....	No
If yes, against whom? .....	-

#### CIRCUMSTANCES OF ACCIDENT

ON 10/12/2021 AT AROUND 1641HRS, I WAS DRIVING MY VEHICLE A SLL6879L ALONG STEVENS ROAD ON THE EXTREME RIGHT LANE INTENDING TO MAKE A U TURN ONTO STEVEN ROAD/SCOTTS ROAD. I WAS STATIONARY WHILE WAITING FOR THE VEHICLES IN FRONT OF ME TO MOVE FORWARD. SUDDENLY I FELT A BUMP ON THE REAR LEFT AND SAW MY LEFT SIDE MIRROR DISLODGED. I ALIGHTED AND NOTICED THAT VEHICLE B SJU9636C HAD SIDE SWIPPED THE LEFT PORTION OF MY VEHICLE.

DRIVER OF VEHICLE C SGZ1317K INFORMED ME THAT VEHICLE B HAD MADE A LANE CHANGE FROM BEHIND MY VEHICLE TO THE CENTER LANE AND VEHICLE C HAD COLLIDED ONTO VEHICLE B WHICH RESULTED VEHICLE B IN COLLIDING INTO MY VEHICLE. THERE WAS NO INJURIES.

#### ATTACHMENT(S)

Are accident photos available for attachment? .....	Yes
Was there any video captured by Car Camera? .....	No
Was there any audio recorded? .....	No

#### DETAILS OF OTHER VEHICLE PROPERTY 1

Vehicle Registration Number .....	SJU9636C
Vehicle Manufacturer .....	-
Vehicle Model .....	-
Vehicle Variant .....	-
Vehicle Colour .....	-
Vehicle Category .....	Private car
Name of Driver .....	-
Contact Number .....	(Phone) +65-92396177
Address .....	-
Address complement .....	-
Postcode .....	-
Insurance Company Name .....	-
Nature Of Damage .....	-
Details of property damaged in accident .....	-
No. Of Passenger (Including Driver) .....	1

#### DETAILS OF OTHER VEHICLE PROPERTY 2

Vehicle Registration Number .....	SGZ1317K
Vehicle Manufacturer .....	-
Vehicle Model .....	-
Vehicle Variant .....	-
Vehicle Colour .....	-
Vehicle Category .....	Private car
Name of Driver .....	-
Contact Number .....	(Phone) +65-92725529
Address .....	-
Address complement .....	-
Postcode .....	-
Insurance Company Name .....	-
Nature Of Damage .....	-
Details of property damaged in accident .....	-
No. Of Passenger (Including Driver) .....	1

**SKETCH PLAN****IMPORTANT NOTICE**

1. Please report **correctly** the details of the accident to speed up the claims process.
2. This Form must be **completed by the Policyholder and/or the Authorised Driver**.
3. Information provided must be as **truthful and accurate as possible**. Any wilful misrepresentation or withholding of material facts may allow insurance companies to **repudiate policy liability**.
4. The issue and acceptance of this Form by insurance companies is not an admission of policy liability on the part of the insurance companies.
5. **Any false reporting may be referred to the Police for investigation.**
6. The report will be forwarded by the insurers of the GIA Records Management Centre established by the General Insurance Association of Singapore (GIA) for archiving and that copies of this report will for a fee be made available upon application by interested parties.
7. By the lodgement of this report to the insurers, you hereby consent to the archiving of this report at the centre and to copies of the report being made available aforesaid.
8. **Consent under the Personal Data Protection Act (PDPA)**  
I understand, acknowledge, agree and consent that :  
(a) My insurer, my workshop and the General Insurance Association of Singapore ("GIA") may/are permitted to collect, use, disclose and/or process my personal data/personal information set out in this [form] and any other personal information provided by me or possessed by my insurer (collectively the "Personal Information") and disclose and transfer such Personal Information to all insurer(s) who have insured vehicle(s) involved in this accident (all insurer(s) who have insured vehicle(s) involved in this accident shall be collectively referred to as the "Insurers"), the Insurers' lawyers/law firms, the Monetary Authority of Singapore and any relevant government agency/authority (such as the police), for the purpose(s) of :  
(i) processing, handling and/or dealing with my claims including the settlement of the claims and any necessary investigations relating to the claims;  
(ii) investigating the accident and/or my claims;  
(iii) carrying out and/or dealing with my instructions or responding to any enquiries by me;  
(iv) administering my claims (including the mailing of correspondence, statements, invoices, reports or notices to me, which could involve disclosure of certain personal data about me to bring about delivery of the same as well as on the external cover of envelopes/mail packages); and/or  
(v) complying with applicable law in administering, processing, handling and/or dealing with my claims.  
(collectively the "Purposes")  
(b) all insurer(s) who have insured vehicle(s) involved in this accident and the Insurers' lawyers/law firms, may/are permitted to collect, use, disclose and/or process my Personal Information for one or more of the above Purposes; and  
(c) my Personal Information may/can be disclosed by any of the Insurers and/or GIA to their third party service providers or agents (including their lawyers/law firms), which may be sited outside of Singapore, for one or more of the above Purposes.

Policyholder's Signature / Date & Time

Driver's Signature (If driver is not the policyholder) / Date & Time 11/5/6 11/12/21

Witnessed by Reporting Centre Personnel KHAIKUN

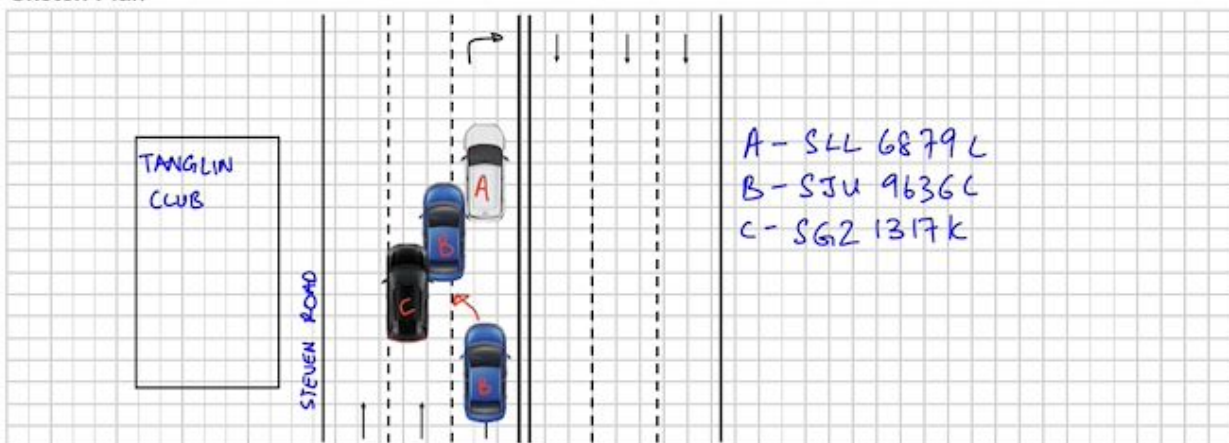
**Sketch Plan**

## Describe Circumstances of the Accident

ON 10/12/2021 AT AROUND 1641HRS, I WAS DRIVING MY VEHICLE A SLL6879L ALONG STEVENS ROAD ON THE EXTREME RIGHT LANE INTENDING TO MAKE A U TURN ONTO STEVEN ROAD/SCOTTS ROAD. I WAS STATIONARY WHILE WAITING FOR THE VEHICLES IN FRONT OF ME TO MOVE FORWARD. SUDDENLY I FELT A BUMP ON THE REAR LEFT AND SAW MY LEFT SIDE MIRROR DISLODGED. I ALIGHTED AND NOTICED THAT VEHICLE B SJU9636C HAD SIDE SWIPPED THE LEFT PORTION OF MY VEHICLE.

DRIVER OF VEHICLE C SGZ1317K INFORMED ME THAT VEHICLE B HAD MADE A LANE CHANGE FROM BEHIND MY VEHICLE TO THE CENTER LANE AND VEHICLE C HAD COLLIDED ONTO VEHICLE B WHICH RESULTED VEHICLE B IN COLLIDING INTO MY VEHICLE. THERE WAS NO INJURIES.

## Declaration

I/We declare the foregoing particulars are true in every respect.

Policyholder's Signature / Date & Time

Driver's Signature (If driver is not the policyholder) / Date & Time 11/12/21 1145

Witnessed by Reporting Centre Personnel KHAHALL



































