

08/11/13) wef

ASS. REC. BY: James

REF:

CS/SMR21012614/R19/3

9434

ASSIGNMENT

From:

Date:

Estimated Cost:

OD / TP / WS / TP RES / OD RES / EVA / INV / MV

To Inspect Vehicle No: SLX 27Eat Workshop m/s BISof 30, DEBAN GARDEN CRESCENT

Insured:

SMR

Policy No.

Claims No. BUS/12/21/5014/PT

Sum Insured:

Excess:

(Client's Record)

Make of Veh:

(Policy Condition)

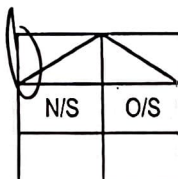
Remark: The veh had commenced its
repair at the time of inspection.

Bal. or Market Value:

187K

IDAC Accident Report:

Consistent?: Yes or No

GIA / PR Seen:

Consistent?: Yes or No

Est. Repairs:

6

days

Res.: Yes or No

Lum Sum:

%

3 Val.: Yes or No

CA / REV / REP. / 24 HRS

Vehicle: IN / OUT

Date:

Person Contacted:

Veh No:

SLX 27E

Yr Regn:

2020/JUNType: M.Car / M.Cycle / Bus / Van / Lorry / Taxi / Prime Mover /

Truck / Trailer or

Make:

B.M.W 520I

c.c

1998

Colour

WHITE

A/C:

Insured / Std / NI / NA

Sp. Reading

26738

T/Radio:

Insured / Std / NI / NA

Eng/No:

C/No:

WBAJR12010CD56047

Gen. Cond: Good / Fair / Poor / Burnt

Steering: Inorder / Jammed / Leaked / Burnt orBrake: Inorder / Jammed / Leaked / Burnt orModi: Nil / S/Rim / STD A/Rim or

Tyre Size:

F:

245/35 R20

R:

27BS / DUN / EXNOVA / GY / FS / LIZA / MIC / OHTSU / PIR / SUMI /

TOYO / YOKO or

Front

Rear

R/Bal.

6

mm

R/Bal.

6

mm

L/Bal.

6

mm

L/Bal.

6

mm

D.O.A.

10/12/21

D.O.I.

16/12/21

Survey held at

B-1-S

Des. of Damages: Frt / Rear / O/S / N/S / U/C / Rooftop or

N/S Frt

The U/C / Chassis frame / Body Structure affected due to collision.

Date / Time Action / Instruction

28/12/21 @ 4.42pm revised to Hua Yen by email.

We will be advising our Principal a cost of repair of P/P \$11,327.62 /- with 6 days of repair, subject to their approval. (Red \$9690.53, 46%)

Date/Time, File Pass to?



: Prell. Report

Days Of Repair:

6

1) 25/02 Typist



: Final Report

Resurvey No. of Trip:

1

Survey Fee:

Date/Time, File Return to?

Transportation:

2)

Add Fee:



: Site Insp (\$

) S + RS \$I

: Interview (\$

) Photos



: Tech. Invs (\$

) Others



: Weekend (\$

)

Report Format : TPLump Sum / I.B.I: (\$ 11327.62)

S AUTOMOBILES

Teban Gardens Crescent Singapore 608927
S Automobiles Pte Ltd
Co. Reg. No. 201908617D. GST Reg. No. 201908617D



ESTIMATES

Estimate No. : 21998829
Date Estimated : 16.12.2021
Prepared By : Gary Poh Chai Hoon

- ESTIMATE REPAIR FOR -
TAN HOCK LAI GORDON

- ACCOUNT -
MS First Capital Insurance
36 Robinson Road
City House, #16-01
Singapore 068877
Motor Claims Department

REGN. NO. CHASSIS NO.
SLX27E CD56047

REG DATE MODEL
2-Jun-20 520i

DESCRIPTION	ORIGINAL PRICE	NETT	
To replace front bumper and attachments, front LH fender include making good the bonnet and knocking out dents caused by the accident	1440	2,880.00	
To spray paint front bumper, front LH fender and bonnet	1300	2,725.00	
To replace front LH wheel rim include wheel balancing	X	100.00	
To conduct checks on steering geometry including wheel alignment in accordance with BMW specifications	X	450.00	
To replace front LH high intensity headlight include functionality programming and conducting checks for proper function	360	450.00	
To replace front LH fog light include adjustment of the fog light beam and conducting checks for proper function	X	225.00	
To replace PDC sensors and connectors include resetting and conducting checks for proper function	280	350.00	
To carry out body cavity preservation	80	100.00	
To check electrical wiring systems and lightings including conduct check airbags for proper function.	150	200.00	
Sundries	120	150.00	
DESCRIPTION	UNIT PRICE	QTY	NETT

BIS AUTOMOBILES

0 Teban Gardens Crescent Singapore 608927
BIS Automobiles Pte Ltd
Co. Reg. No. 201908617D. GST Reg. No. 201908617D



ESTIMATES

63 11 7214963	Headlight LED AHL, left <i>scr</i>	4,887.60	1.00	4,887.60
41 00 7443687	Side panel, aluminium, front left <i>bl</i>	938.00	1.00	938.00
51 11 7427441	Panel, bumper, primed, front (PMA + PDC) <i>cm</i>	1,384.80	1.00	1,384.80
51 11 7385347	Guide, top left <i>2X</i>	36.20	1.00	36.20
51 11 7385348	Guide, top right <i>2X</i>	36.20	1.00	36.20
51 11 7385349	Guide, bumper, left <i>?</i>	16.95	1.00	16.95
51 11 7385350	Guide, bumper, right <i>5X</i>	16.95	1.00	16.95
51 13 7349586	Trim, trim grille, front <i>X</i>	25.45	1.00	25.45
51 11 7385345	Support, fog lamp left <i>?</i>	65.35	1.00	65.35
51 11 7955705	Set, mounting, PDC/PMA sensor <i>rec</i>	78.45	1.00	78.45
51 11 7385267	Grille, air inlet, middle (Lines) <i>X</i>	100.30	1.00	100.30
51 11 7385277	Grille, air inlet, open, left (Lines) <i>X</i>	117.00	1.00	117.00
51 11 7385281	Protective strip lines left (Sport) <i>X</i>	69.15	1.00	69.15
51 11 7385263	Cover, grille, left <i>?</i>	76.60	1.00	76.60
66 20 9283752	Ultrasonic sensor Mineral White <i>?</i>	371.20	4.00	1484.80
66 20 9283203	Decoupling ring PDC torque converter <i>rec</i>	5.15	4.00	20.60
51 13 7390863	Grille, front, left (Sport / M) <i>X</i>	146.40	1.00	146.40
51 13 7390864	Grille, front, right (Sport / M) <i>X</i>	146.40	1.00	146.40
51 75 7478703	Cover, bottom left <i>X</i>	71.60	1.00	71.60
51 71 7340785	Cover, wheel arch, front section, front <i>?</i>	133.35	1.00	133.35
51 71 7340795	Cover, wheel arch, rear section, front <i>X</i>	133.35	1.00	133.35
07 14 7311312	C-clip plastic nut (TS5) <i>rec</i>	1.10	3.00	3.30
51 11 7385288	Carrier, bumper front (ECE) <i>X</i>	757.30	1.00	757.30
51 11 7385290	Carrier, bumper, front bottom <i>X</i>	416.55	1.00	416.55
63 17 9477171	Fog light, LED, left (Blende Black) <i>2X</i>	473.70	1.00	473.70
36 10 8093915	Rim -std (TBA) <i>X</i>	TBA	1.00	TBA

Total Labour :	7630.00
Total Parts :	11636.35
Total Labour & Parts :	19266.35
Deduction for Excess :	
Total Repair Costs less Ex	19266.35
GST @7%:	1348.64
Grand Total :	20614.99

LKK Auto Consultants hence notify the Repairer of the following:

- To resurvey before/after spray painting
- To display damaged part(s) during resurvey
- Parts prices are subject to confirmation
- Third party survey is on a "Without Prejudice" basis
- No illegal modification(s) is allowed
- Supplementary item(s) must be resurveyed and is subject to final approval from Insurance Company

Acknowledged by Repairer
Signature:
Date:

Passul
Hp 90010068
6 days
16/12/21 @ 1340
Resy before part

SINGAPORE ACCIDENT STATEMENT

IMPORTANT NOTICE

1. Please report correctly the details of the accident to speed up the claims process.
2. This Form must be completed by the Policyholder and/or the Authorised Driver.
3. Information provided must be as truthful and accurate as possible. Any wilful misrepresentation or withholding of material facts may allow insurance companies to repudiate policy liability.
4. The issue and acceptance of this Form by insurance companies is not an admission of policy liability on the part of the insurance companies.
5. Any false reporting may be referred to the Police for investigation.
6. This report will be forwarded by the insurers of the GIA Records Management Centre established by the General Insurance Association of Singapore (GIA) for archiving and that copies of this report will, for a fee, be made available upon application by interested parties.
7. By the lodgement of this report to the insurers, you hereby consent to the archiving of this report at the centre and to copies of the report being made available aforesaid.

ACCIDENT STATEMENT

Date of Submission 11/12/2021 11:31 (SGT)
Date of Accident 10/12/2021 17:56 (SGT)
Exact Location of Accident Singapore
Additional Location Information CHOA CHU KANG AVE 4
Country/State of Loss Singapore

DETAILS OF OWN VEHICLE

Vehicle Registration Number SLX27E

INSURED/POLICYHOLDER

Is company? No
Name Of Registered Owner TAN HOCK LAI GORDON
NRIC No 943H
Email Address GORDONTANHL@GMAIL.COM
Mobile Phone No (Phone) +65-86880027
Alternative Phone No +65-86880027

VEHICLE PARTICULARS

Manufacturer BMW
Model 520i
Variant -
Exact purpose for which vehicle was being used at time of accident Private use
Are you claiming under your own insurance policy for repair to your vehicle? No - Claiming third party
Vehicle Category Private car
Transmission Auto
CC 1998

INSURANCE COMPANY

Name of Insurance Company Direct Asia Insurance (Singapore) Pte Ltd
Type of Coverage Comprehensive
Fleet Policy No
Policy Number MT/00803287/01
Cover Note Number -

DRIVER

Name of Driver TAN HOCK LAI GORDON
NRIC No 43H

Date Of Birth	30/11/1975
Occupation	Indoor
Date Of Driving Pass	04/08/1994
Driving experience	27 YEARS AND 4 MONTHS
Gender	Male
Mobile Number	(Phone) +65-86880027
Alt. Phone Number	+65-86880027
Email Address	GORDONTANHL@GMAIL.COM
Address	2 C HONG SAN WALK #07-02
Address complement	-
Postcode	689049
Is the driver the policyholder?	Yes
If No, Relationship of the Driver with the Insured	-
Does Driver Own Other Vehicles?	No
Vehicle Registration Number of Other Vehicle Owned by Driver	-
Insurance Company of Other Vehicle Owned by Driver	-

GENERAL INFORMATION OF THE ACCIDENT

Type of Accident	Side Swipe
Weather Conditions	Raining
Road Surface	Wet

OTHER INFORMATION

Was any foreign vehicle involved in the accident?	No
Number of vehicles involved in the accident	2
Was anybody injured in the Accident?	No
Was any injured conveyed to hospital by ambulance?	-
Was any other vehicle or property damaged?	Yes
Number of Passengers (Including Driver)	2
Has the driver been approached by unknown person(s) soliciting/offering accident claims assistance?	No

PASSENGER 1

Name	TAN CHUI HUI
Gender	Female

DETAILS OF POLICE ACTION

Was the accident reported to the police?	No
Was notice of intended Prosecution given?	No
If yes, against whom?	-

CIRCUMSTANCES OF ACCIDENT

PLEASE REFER TO THE STATEMENT

ATTACHMENT(S)

Are accident photos available for attachment?	Yes
Was there any video captured by Car Camera?	Yes
Was there any audio recorded?	No

DETAILS OF OTHER VEHICLE PROPERTY 1

Vehicle Registration Number	SMB1583M
Vehicle Manufacturer	-
Vehicle Model	-
Vehicle Variant	-
Vehicle Colour	-
Vehicle Category	Bus

Name of Driver -
Contact Number -
Address -
Address complement -
Postcode -
Insurance Company Name -
Nature Of Damage -
Details of property damaged in accident -
No. Of Passenger (Including Driver) -

SKETCH PLAN

IMPORTANT NOTICE

1. Please report correctly the details of the accident to speed up the claims process.
2. This Form must be completed by the Policyholder and/or the Authorised Driver.
3. Information provided must be as truthful and accurate as possible. Any wilful misrepresentation or withholding of material facts may allow insurance companies to repudiate policy liability.
4. The issue and acceptance of this Form by insurance companies is not an admission of policy liability on the part of the insurance companies.
5. Any false reporting may be referred to the Police for investigation.
6. The report will be forwarded by the insurers of the GIA Records Management Centre established by the General Insurance Association of Singapore (GIA) for archiving and that copies of this report will for a fee be made available upon application by interested parties.
7. By the lodgment of this report to the insurers, you hereby consent to the archiving of this report at the centre and to copies of the report being made available aforesaid.
8. **Consent under the Personal Data Protection Act (PDPA)**

I understand, acknowledge, agree and consent that:

- (a) My insurer, my workshop and the General Insurance Association of Singapore ("GIA") may/are permitted to collect, use, disclose and/or process my personal data/personal information set out in this (form) and any other personal information provided by me or possessed by my insurer (collectively the "Personal Information") and disclose and transfer such Personal Information to all Insurer(s) who have insured vehicle(s) involved in this accident (all insurer(s) who have insured vehicle(s) involved in this accident shall be collectively referred to as the "Insurers"), the Insurers' lawyers/law firms, the Monetary Authority of Singapore and any relevant government agency/authority (such as the police), for the purpose(s) of:
 - (i) processing, handling and/or dealing with my claims including the settlement of the claims and any necessary investigations relating to the claims;
 - (ii) investigating the accident and/or my claims;
 - (iii) carrying out and/or dealing with my instructions or responding to any enquiries by me;
 - (iv) administering my claims (including the mailing of correspondence, statements, invoices, reports or notices to me, which could involve disclosure of certain personal data about me to bring about delivery of the same as well as on the external cover of envelopes/mail packages); and/or
 - (v) complying with applicable law in administering, processing, handling and/or dealing with my claims. (collectively the "Purposes")
- (b) all insurer(s) who have insured vehicle(s) involved in this accident and the Insurers' lawyers/law firms, may/are permitted to collect, use, disclose and/or process my Personal Information for one or more of the above Purposes; and
- (c) my Personal Information may/can be disclosed by any of the Insurers and/or GIA to their third party service providers or agents (including their lawyers/law firms), which may be sited outside of Singapore, for one or more of the above Purposes.
- (d) my Personal Information will also be collected and used to compile claims history for the purpose of fraud detection, investigation and management in present and all future claims.
- (e) the information so collected under (d) above may be shared / disclosed:
 - (i) to all insurers and/or any other third parties that assist in evaluating, investigating, controlling or managing fraud, regulators, law enforcement and government agencies as reasonably required for the purposes stated, or
 - (ii) for complying with requirements under any regulations, laws or court orders.

Policyholder's Signature

Date & Time: 11/12/2021

1030 HRS.

GIA/PMC SketchPlanForm_V3

Driver's Signature
(If driver is not the policyholder)
Date & Time:

Reporting Centre Personnel's Signature
Name:
NRIC/FIN No.:

Accident Toolkit

Sketch plan

Sketch of accident scene:

Please illustrate the layout of roads with arrows showing the direction and position of vehicles at the time of impact. Also please note the road names, road signs and vehicle registration numbers.

If safe, please take photos or videos from all angles.

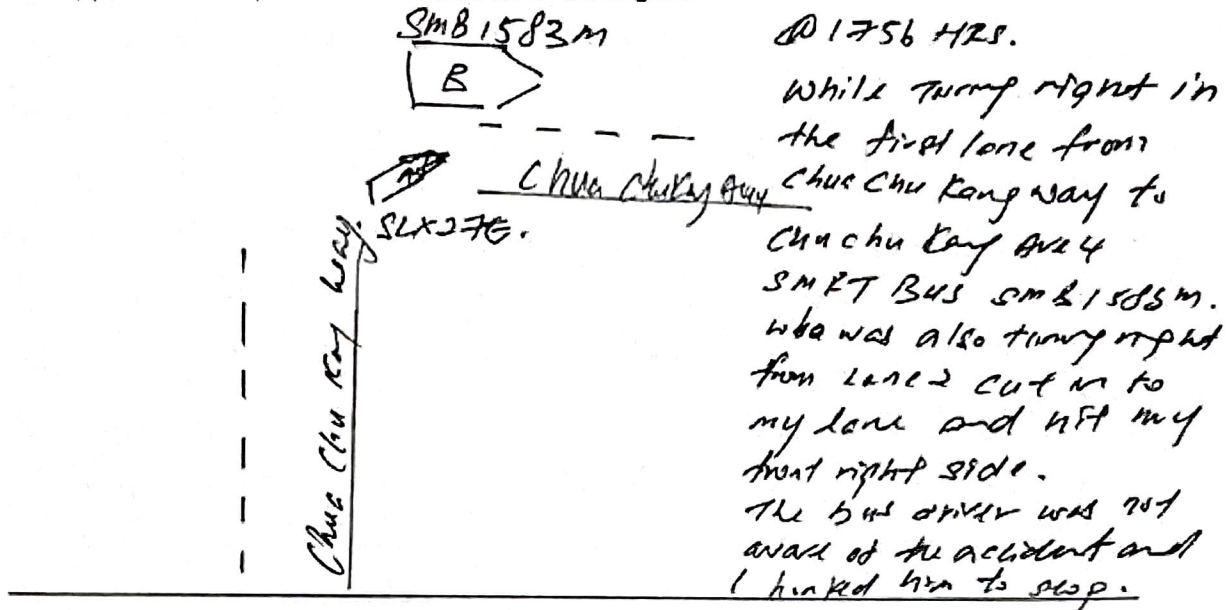

Please indicate on vehicle A (your vehicle) and, vehicle B (third party vehicle), the point of impact and area(s) of visible damage with an arrow.

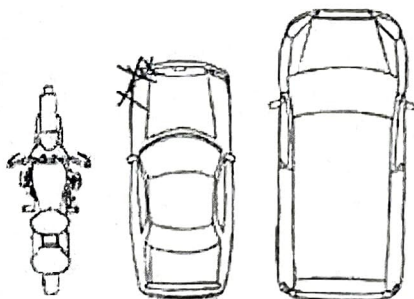

Vehicle A
SLX27E

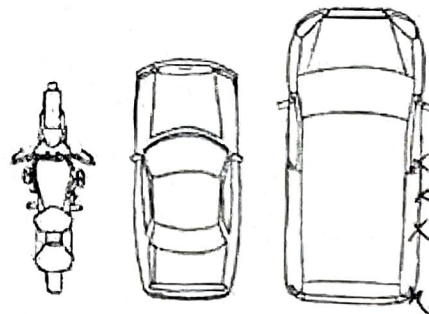

Vehicle B
SMB1583M.
(Bus)



Call us direct

Customer Care
6665 5555

Claims Support 24/7 Hotline
6532 1818

+65 6603 3499 (from overseas)

> Back to OneMotoring

Enquire PARF/COE Rebate for Registered Vehicle

Owner ID Type:	Singapore NRIC
Owner ID:	943H
Vehicle No.:	SLX27E
Vehicle to be Exported:	No
Intended Deregistration Date:	16 Dec 2021
Vehicle Make:	B.M.W.
Vehicle Model:	520i
Primary Colour:	White
Manufacturing Year:	2019
Engine No.:	F077K288B48B20A
Chassis No.:	WBAJR12010CD56047
Maximum Power Output:	135.0 kW (181 bhp)
Open Market Value:	\$51,798.00
Original Registration Date:	02 Jun 2020
First Registration Date:	02 Jun 2020
Transfer Count:	0
Actual ARF Paid:	\$65,237.00
PARF Eligibility:	Yes
PARF Eligibility Expiry Date:	01 Jun 2030
PARF Rebate Amount:	\$48,927.00
COE Expiry Date:	01 Jun 2030
COE Category:	E - Open - all except motorcycle
COE Period(Years):	10
QP Paid:	\$32,500.00
COE Rebate Amount:	\$27,494.00
Total Rebate Amount:	\$76,421.00

The information contained herein is correct as at 16 Dec 2021

OK

BMW 5 Series 520i

Overview

[Financial](#)[Accessories](#)[Similar](#)[Research](#)[Photos](#)[Map](#)

Price

\$188,888

Depreciation ⓘ

\$18,960 /yr

[View models with similar depre](#)

Reg Date

23-Jul-2020

(8yrs 7mths 6days COE left)

Mileage

17,138 km (12.2k /yr)

Manufactured ⓘ

2019

Road Tax ⓘ

\$1,210 /yr

Transmission

Auto

Dereg Value ⓘ

\$66,327 as of today ([change](#))

OMV ⓘ

\$42,506

COE ⓘ

\$35,001

ARF ⓘ

\$51,509

Engine Cap

1,998 cc

Power

135.0 kW (181 bhp)

Curb Weight ⓘ

1,615 kg

No. of Owners

1

Type of Vehicle

[Luxury Sedan](#)