

# SINGAPORE ACCIDENT STATEMENT

## IMPORTANT NOTICE

1. Please report correctly the details of the accident to speed up the claims process.
2. This Form must be completed by the Policyholder and/or the Authorised Driver
3. Information provided must be as truthful and accurate as possible. Any wilful misrepresentation or withholding of material facts may allow insurance companies to repudiate policy liability.
4. The issue and acceptance of this Form by insurance companies is not an admission of policy liability on the part of the insurance companies.
5. **Any false reporting may be referred to the Police for investigation.**
6. This report will be forwarded by the insurers of the GIA Records Management Centre established by the General Insurance Association of Singapore (GIA) for archiving and that copies of this report will, for a fee, be made available upon application by interested parties.
7. By the lodgement of this report to the insurers, you hereby consent to the archiving of this report at the centre and to copies of the report being made available aforesaid.

## ACCIDENT STATEMENT

Date of Submission ..... 13/12/2021 18:18 (SGT)  
Date of Accident ..... 10/12/2021 20:15 (SGT)  
Exact Location of Accident ..... Desker Rd, Singapore  
Additional Location Information ..... -  
Country/State of Loss ..... Singapore

## DETAILS OF OWN VEHICLE

Vehicle Registration Number ..... GBC8001E

### INSURED/POLICYHOLDER

Is company? ..... Yes  
Name Of Registered Owner ..... ABS LEASING SERVICES PTE LTD  
Company Reg No ..... 2XXXXX528D  
Email Address ..... john.pyj@hotmail.com  
Mobile Phone No ..... (Phone) +65-92966056  
Alternative Phone No ..... +65-88093118

### VEHICLE PARTICULARS

Manufacturer ..... Nissan  
Model ..... Nv350  
Variant ..... -  
Exact purpose for which vehicle was being used at time of accident ..... Private use  
Are you claiming under your own insurance policy for repair to your vehicle? ..... No - Claiming third party  
Vehicle Category ..... Commercial vehicle  
Transmission ..... Auto  
CC ..... 1998

### INSURANCE COMPANY

Name of Insurance Company ..... China Taiping Insurance (Singapore) Pte. Ltd.  
Type of Coverage ..... Comprehensive  
Fleet Policy ..... No  
Policy Number ..... DMCVSNW00073982100  
Cover Note Number ..... -

### DRIVER

Name of Driver ..... LIM SOON KOON  
NRIC No ..... SXXXX062J

Date Of Birth .....	13/10/1973
Occupation .....	Outdoor
Date Of Driving Pass .....	21/01/2016
Driving experience .....	5 YEARS AND 11 MONTHS
Gender .....	Male
Mobile Number .....	(Phone) +65-88093118
Alt. Phone Number .....	-
Email Address .....	john.pyj@hotmail.com
Address .....	BLK 468A YISHUN STREET 43 #09-81
Address complement .....	-
Postcode .....	761468
Is the driver the policyholder? .....	No
If No, Relationship of the Driver with the Insured .....	Hirer
Does Driver Own Other Vehicles? .....	No
Vehicle Registration Number of Other Vehicle Owned by Driver .....	-
Insurance Company of Other Vehicle Owned by Driver .....	-

#### GENERAL INFORMATION OF THE ACCIDENT

Type of Accident .....	Collision - Head to Rear
Weather Conditions .....	Raining
Road Surface .....	Wet

#### OTHER INFORMATION

Was any foreign vehicle involved in the accident? .....	No
Number of vehicles involved in the accident .....	2
Was anybody injured in the Accident? .....	Yes
Was any injured conveyed to hospital by ambulance? .....	No
Was any other vehicle or property damaged? .....	Yes
Number of Passengers (Including Driver) .....	3
Has the driver been approached by unknown person(s) soliciting/offering accident claims assistance? .....	No

#### PASSENGER 1

Name .....	LE THI DIEM THUY
Gender .....	Female

#### PASSENGER 2

Name .....	LYNETTE LIM LING LI
Gender .....	Female

#### DETAILS OF POLICE ACTION

Was the accident reported to the police? .....	No
Was notice of intended Prosecution given? .....	No
If yes, against whom? .....	-

#### CIRCUMSTANCES OF ACCIDENT

PLEASE REFER TO SKETCH PLAN

#### ATTACHMENT(S)

Are accident photos available for attachment? .....	Yes
Was there any video captured by Car Camera? .....	No
Was there any audio recorded? .....	No

#### DETAILS OF OTHER VEHICLE PROPERTY 1

Vehicle Registration Number .....	GBD3460R
Vehicle Manufacturer .....	-

Vehicle Model .....	-
Vehicle Variant .....	-
Vehicle Colour .....	-
Vehicle Category .....	Commercial vehicle
Name of Driver .....	-
Contact Number .....	-
Address .....	-
Address complement .....	-
Postcode .....	-
Insurance Company Name .....	-
Nature Of Damage .....	-
Details of property damaged in accident .....	-
No. Of Passenger (Including Driver) .....	-

## INJURED PERSONS DETAILS

### INJURED 1

Name of injured person .....	LIM SOON KOON
Gender .....	Male
Phone No .....	(Phone) +65-88093118
Address .....	-
Address Complement .....	-
Post Code .....	-
Approximate Age Years Old .....	-
Injuries Sustained .....	SLIGHT INJURY
Injured person in which vehicle? .....	GBC8001E
Were seat belts worn? .....	Yes
Was this injured conveyed to hospital by ambulance? .....	No

### INJURED 2

Name of injured person .....	LE THI DIEM THUY
Gender .....	Female
Phone No .....	-
Address .....	-
Address Complement .....	-
Post Code .....	-
Approximate Age Years Old .....	-
Injuries Sustained .....	SLIGHT INJURY
Injured person in which vehicle? .....	GBC8001E
Were seat belts worn? .....	Yes
Was this injured conveyed to hospital by ambulance? .....	No

### INJURED 3

Name of injured person .....	LYNETTE LIM LING LI
Gender .....	Female
Phone No .....	-
Address .....	-
Address Complement .....	-
Post Code .....	-
Approximate Age Years Old .....	-
Injuries Sustained .....	SLIGHT INJURY
Injured person in which vehicle? .....	GBC8001E
Were seat belts worn? .....	Yes
Was this injured conveyed to hospital by ambulance? .....	No

SKETCH PLAN

IMPORTANT NOTICE

1. Please report correctly the details of the accident to speed up the claims process.
2. This Form must be completed by the Policyholder and/or the Authorised Driver.
3. Information provided must be as truthful and accurate as possible. Any wilful misrepresentation or withholding of material facts may allow insurance companies to repudiate policy liability.
4. The issue and acceptance of this Form by insurance companies is not an admission of policy liability on the part of the insurance companies.
5. Any false reporting may be referred to the Police for investigation.
6. The report will be forwarded by the insurers of the GIA Records Management Centre established by the General Insurance Association of Singapore (GIA) for archiving and that copies of this report will for a fee be made available upon application by interested parties.
7. By the lodgement of this report to the insurers, you hereby consent to the archiving of this report at the centre and to copies of the report being made available aforesaid.
8. Consent under the Personal Data Protection Act (PDPA)  
I understand, acknowledge, agree and consent that :  
(a) My insurer, my workshop and the General Insurance Association of Singapore ("GIA") may/are permitted to collect, use, disclose and/or process my personal data/personal information set out in this [form] and any other personal information provided by me or possessed by my insurer (collectively the "Personal Information") and disclose and transfer such Personal Information to all insurer(s) who have insured vehicle(s) involved in this accident (all insurer(s) who have insured vehicle(s) involved in this accident shall be collectively referred to as the "Insurers"), the Insurers' lawyers/law firms, the Monetary Authority of Singapore and any relevant government agency/authority (such as the police), for the purpose(s) of :  
(i) processing, handling and/or dealing with my claims including the settlement of the claims and any necessary investigations relating to the claims;  
(ii) investigating the accident and/or my claims;  
(iii) carrying out and/or dealing with my instructions or responding to any enquiries by me;  
(iv) administering my claims (including the mailing of correspondence, statements, invoices, reports or notices to me, which could involve disclosure of certain personal data about me to bring about delivery of the same as well as on the external cover of envelopes/mail packages); and/or  
(v) complying with applicable law in administering, processing, handling and/or dealing with my claims.  
(collectively the "Purposes")  
(b) all insurer(s) who have insured vehicle(s) involved in this accident and the Insurers' lawyers/law firms, may/are permitted to collect, use, disclose and/or process my Personal Information for one or more of the above Purposes; and  
(c) my Personal Information may/can be disclosed by any of the Insurers and/or GIA to their third party service providers or agents (including their lawyers/law firms), which may be sited outside of Singapore, for one or more of the above Purposes.



Policyholder's Signature / Date & Time

Sketch Plan

Driver's Signature (If driver is not the policyholder) / Date & Time

Witnessed by Reporting Centre Personnel

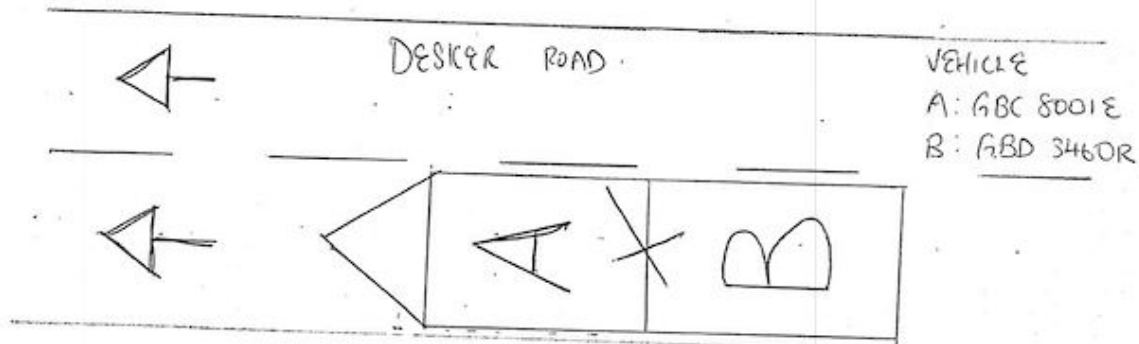

Describe Circumstances of the Accident

ON THE STATED DATE AND TIME. I WAS TRAVELING ON  
 MY RIGHTFUL LANE GOING FORWARD IN FRONT OF MY VEHICLE SLOW  
 DOWN AND CAME TO A COMPLETE STOP AND I FOLLOW SUIT.  
 AFTER AWHILE THERE WAS A HUGE IMPACT FROM MY REAR. AFTER  
 A FEW SECOND I ALIGHT AND SAW THAT VEHICLE "B" COLLIDED ONTO  
 MY VEHICLE. VEHICLE "B" SAID HE DID NOT REALISE MY VEHICLE  
 STOPPED AND SAID SORRY TO ME. WE EXCHANGE DETAIL AND MOVE ON.  
 THE NEXT DAY, MY CHILD, WIFE AND MYSELF FELT PAIN ON  
 OUR BACK AREAS AND WENT TO CONSULT A DOCTOR AND WAS GIVEN  
 TWO DAYS OF MC EACH.

PASSENGER

- ① FEMALE — IE THI DIEM THUY
- ② FEMALE — LYNETTE LIM LING LI.

Declaration

We declare the foregoing particulars are true in every respect.



Policyholder's Signature / Date & Time

*SKD*

Driver's Signature (if driver is not the policyholder) / Date & Time

*pu 13/12/2021*  
 Witnessed by Reporting Centre Personnel





























## ABS LEASING SERVICES PTE LTD

WIN 5, 15 Yishun Industrial Street 1 #01-02, Singapore 768091

TEL : 6259 6590 FAX : 6933 9399 Email: enquiry@absleasing.com.sg

UEN No. 201819528D

### RENTAL AGREEMENT

**No. A21060027**

Date: 29 Jun 2021

#### VEHICLE DESCRIPTION

Vehicle No. : GBC8001E  
 Make : NISSAN  
 Model : NV350 CARAVAN DX AUTO  
 Fuel type : Petrol

#### HIRER PARTICULARS

Name : LIM SOON KOON  
 Co Reg No./ NRIC : S7370062J  
 Address : BLK 468A YISHUN STREET  
 43 #09-81 Singapore  
 761468

Fax :  
 Contact Person : LIM SOON KOON  
 NRIC : S7370062J  
 Tel : +6597312118  
 Email :

#### MAIN DRIVER PARTICULARS

Name : LIM SOON KOON  
 NRIC/FIN/Passport No : S7370062J

#### RENTAL DETAIL

Rental Start Date & Time : 29 Jun 2021 | 1700  
 Rental End Date & Time : 28 Dec 2021 | 1700  
 Rental Period : 6 months  
 Rental Per Month (excl. GST) : S\$ 1,300.00  
 Rental Per Month (incl. GST) : S\$ 1,391.00

Payment on :  
 Insurance Premium  
 (for ABSL arranged  
 Insurance) : CHINA TAIPING

#### PAYMENT

Deposit : S\$ 1,300.00  
 Upfront Rental : S\$ 1,391.00  
 Total Rental Fee (to be paid  
 on signing of Agreement) : S\$ 2,691.00

#### IMPORTANT NOTE

Rental Fee is to be fully paid within 3 days from the date  
 of our invoice  
 Hirer to ensure pumping correct FUEL TYPE listed above.  
 Hirer to conduct proper checks on the vehicle while using  
 such as sufficient engine oil and coolant water etc.  
 Any unusual discovery of warning lights in the vehicle,  
 Hirer are to consult ABSL for further assistance.

This Agreement constitutes the entire agreement between the Parties with respect to the subject matter hereof, and may be amended only by the written agreement of the Parties.

IN WITNESS WHEREOF, the parties hereby enter into this Agreement as of the date first above written



Signed by and on behalf of  
 ABS Leasing Services Pte Ltd  
 Position : Salesman  
 Name : Chan Siang Shan  
 Date : 11/7/21

Signed by and on behalf of  
 Position :  
 Name : LIM SOON KOON  
 NRIC : S7370062J  
 Date :





# ABS LEASING SERVICES PTE LTD

WIN 5, 15 Yishun Industrial Street 1 #01-02, Singapore 768091

TEL : 6259 6590 FAX : 6933 9399 Email: enquiry@absleasing.com.sg

UEN No. 201819528D

## RENTAL AGREEMENT

### VEHICLE DESCRIPTION

Vehicle No. : GBC8001E  
Make : NISSAN  
Model : NV350 CARAVAN DX AUTO  
Fuel type : Petrol

### HIRER PARTICULARS

Name : LIM SOON KOON  
Co Reg No./ NRIC : S7370062J  
Address : BLK 468A YISHUN STREET  
43 #09-81 Singapore  
761468

Fax :  
Contact Person : LIM SOON KOON  
NRIC : S7370062J  
Tel : +6597312118  
Email : wife : 88093118

### MAIN DRIVER PARTICULARS

Name : LIM SOON KOON  
NRIC/FIN/Passport No : S7370062J

### RENTAL DETAIL

Rental Start Date & Time : 29 Jun 2021 | 1700  
Rental End Date & Time : 28 Jul 2021 | 1700  
Rental Period : 1 months  
Rental Per Month (excl. GST) : S\$ 1,300.00  
Rental Per Month (incl. GST) : S\$ 1,391.00  
Payment on :  
Insurance Premium (for ABSL arranged Insurance) : CHINA TAIPING

### PAYMENT

Deposit : S\$ 1,300.00  
Upfront Rental : S\$ 1,391.00  
Total Rental Fee (to be paid on signing of Agreement) : S\$ 2,691.00

### IMPORTANT NOTE

Rental Fee is to be fully paid within 3 days from the date of our invoice.  
Hirer to ensure pumping correct FUEL TYPE listed above.  
Hirer to conduct proper checks on the vehicle while using such as sufficient engine oil and coolant water etc.  
Any unusual discovery of warning lights in the vehicle, Hirer are to consult ABSL for further assistance.

This Agreement constitutes the entire agreement between the Parties with respect to the subject matter hereof, and may be amended only by the written agreement of the Parties.

IN WITNESS WHEREOF, the parties hereby enter into this Agreement as of the date first above written



Signed by and on behalf of  
ABS Leasing Services Pte Ltd  
Position : Salesman  
Name : Chan Siang Shan  
Date : 29/6/21

Signed by and on behalf of  
Position :  
Name : LIM SOON KOON  
NRIC : S7370062J  
Date : 29/6/21







## ABS LEASING SERVICES PTE LTD

WIN 5, 15 Yishun Industrial Street 1 #01-02, Singapore 768091

TEL : 6259 6590 FAX : 6933 9399 Email: enquiry@absleasing.com.sg

UEN No. 201819528D

### 13. Applicable Law

This Agreement is governed by the laws of the Republic of Singapore. The courts of Singapore have exclusive jurisdiction to settle any dispute arising out of or in connection with this Agreement including a dispute regarding the existence, validity or termination of this Agreement (a "Dispute").

### 14. Notices

Notices to be sent to a Party in this Agreement are to be sent to the following address, email and facsimile:

#### ABS LEASING SERVICES PTE. LTD.

Add : WIN 5, 15 Yishun Industrial Street 1 #01-02, Singapore 768091

HP : 6259 6590

Fax : 6933 9399

Email : enquiry@absleasing.com.sg

#### CUSTOMER

Add : BLK 468A YISHUN STREET 43 #09-81 Singapore 761468

Tel : +6597312118

Fax :

Email :

### 15. Entire Agreement

This Agreement constitutes the entire agreement between the Parties with respect to the subject matter hereof, and may be amended only by the written agreement of the Parties.

#### Schedule A

Vehicle Turn In Standard: to be complied with upon return of Vehicle to ABSL

- Sound mechanical operating condition.
- Returned with the same factory installed equipment with which the vehicle was originally delivered, including floor mats.
- Cars must be clean. All units are to be washed and vacuumed prior to turn-back, have at least 1/4 tank of gas, all fluids and lubricants at proper levels, cooling system winter protected at -20 degrees, and batteries charged
- Normal maintenance care, including scheduled oil and filter changes at 5000 km increments
- 100% Chargeable Damage—Missing or damaged parts or trim and the labour associated with the replacement of same. All glass and tires replacement, plus all rework and removal of protective coating.
- No body damage, including water damage.
- No glass damage, chips, cracks, sandblasting.
- No carpet or upholstery damage, including burns and permanent stains. Plugs partial sections or other non-production-type repairs are not acceptable.
- No missing or damaged parts, i.e., body side molding, wheel covers, spare tires, etc.
- All tires must have a 4/32" tread or better remaining across all treads, including the spare, and all tires must be original equipment standards and matched by size, quality and brand.

Signed / Initialed by Customer: 840



# ABS LEASING SERVICES PTE LTD

ROC No: 201819528D

15 YISHUN INDUSTRIAL STREET 1 01-02 WIN 5 768091 SINGAPORE

Date: 29/06/2021

We acknowledged that ABS LEASING SERVICES PTE LTD ("ABSL") has clearly explained to us the insurance section excess that we need to be liable in the event of an accident:

Standard Insurance Excess Applies (Wherever applies to the coverage)

Section 1 S1,500

Section 2 S1,500

Section 1 & 2 Excess Will Be DOUBLED If  
driven by :

1. Who possess less than 1 year driving licence OR
2. Who is less than 22 years old OR
3. Who is a FOREIGNER (Non Singaporean / Non-Singaporean P.R)

*Insurance Clauses At Agreement Clause "5. Insurance"*

We also note that ABSL reserve the right to change insurance company for the coverage for its own fleet of vehicle and the respective section excess will be applicable to the newest policy in the event of an accident.

Yours Sincerely,



Name: LIM SOON KOON