

SINGAPORE ACCIDENT STATEMENT

IMPORTANT NOTICE

1. Please report correctly the details of the accident to speed up the claims process.
2. This Form must be completed by the Policyholder and/or the Authorised Driver
3. Information provided must be as truthful and accurate as possible. Any wilful misrepresentation or withholding of material facts may allow insurance companies to repudiate policy liability.
4. The issue and acceptance of this Form by insurance companies is not an admission of policy liability on the part of the insurance companies.
5. **Any false reporting may be referred to the Police for investigation.**
6. This report will be forwarded by the insurers of the GIA Records Management Centre established by the General Insurance Association of Singapore (GIA) for archiving and that copies of this report will, for a fee, be made available upon application by interested parties.
7. By the lodgement of this report to the insurers, you hereby consent to the archiving of this report at the centre and to copies of the report being made available aforesaid.

ACCIDENT STATEMENT

Date of Submission 11/12/2021 14:43 (SGT)
Date of Accident 10/12/2021 11:05 (SGT)
Exact Location of Accident Yio Chu Kang Rd, Singapore
Additional Location Information -
Country/State of Loss Singapore

DETAILS OF OWN VEHICLE

Vehicle Registration Number SKG1790D

INSURED/POLICYHOLDER

Is company? Yes
Name Of Registered Owner LIM SEE SOON
Company Reg No SXXXX869G
Email Address LIMSEESOON@GMAIL.COM
Mobile Phone No (Phone) +65-97536651
Alternative Phone No +65-97536651

VEHICLE PARTICULARS

Manufacturer Opel
Model Zafira
Variant -
Exact purpose for which vehicle was being used at time of accident Private use
Are you claiming under your own insurance policy for repair to your vehicle? No - Claiming third party
Vehicle Category Private car
Transmission Auto
CC 1400

INSURANCE COMPANY

Name of Insurance Company Sompo Insurance Singapore Pte. Ltd.
Type of Coverage Comprehensive
Fleet Policy No
Policy Number D21MTPV01010095
Cover Note Number -

DRIVER

Name of Driver LIM SEE SOON
Company Reg No SXXXX869G

Date Of Birth	23/03/1972
Occupation	Indoor
Date Of Driving Pass	05/09/2008
Driving experience	13 YEARS AND 3 MONTHS
Gender	Male
Mobile Number	(Phone) +65-97536651
Alt. Phone Number	+65-97536651
Email Address	LIMSEESOON@GMAIL.COM
Address	BLK 779 PASIR RIS ST 71 #15-570
Address complement	-
Postcode	510779
Is the driver the policyholder?	Yes
If No, Relationship of the Driver with the Insured	-
Does Driver Own Other Vehicles?	No
Vehicle Registration Number of Other Vehicle Owned by Driver	-
Insurance Company of Other Vehicle Owned by Driver	-

GENERAL INFORMATION OF THE ACCIDENT

Type of Accident	Collision - Change/cross lane
Weather Conditions	Clear
Road Surface	Dry

OTHER INFORMATION

Was any foreign vehicle involved in the accident?	No
Number of vehicles involved in the accident	2
Was anybody injured in the Accident?	No
Was any injured conveyed to hospital by ambulance?	-
Was any other vehicle or property damaged?	Yes
Number of Passengers (Including Driver)	1
Has the driver been approached by unknown person(s) soliciting/offering accident claims assistance?	No

DETAILS OF POLICE ACTION

Was the accident reported to the police?	Yes
Police Station Name	Pasir Ris Neighbourhood Police Centre
Police Station Phone No	(Phone) +65-18005852999
Alt. Police Station Phone No	(Fax) +65-65855261
Police Station Address	1 Pasir Ris Drive 4 #01-01 Singapore 519457
Was notice of intended Prosecution given?	No
If yes, against whom?	-

CIRCUMSTANCES OF ACCIDENT

REFER TO ATTACHED

ATTACHMENT(S)

Are accident photos available for attachment?	Yes
Was there any video captured by Car Camera?	Yes
Was there any audio recorded?	No

DETAILS OF OTHER VEHICLE PROPERTY 1

Vehicle Registration Number	YP7299D
Vehicle Manufacturer	-
Vehicle Model	-
Vehicle Variant	-
Vehicle Colour	-
Vehicle Category	Commercial vehicle

Name of Driver	-
Contact Number	-
Address	-
Address complement	-
Postcode	-
Insurance Company Name	-
Nature Of Damage	-
Details of property damaged in accident	-
No. Of Passenger (Including Driver)	2

SKETCH PLAN

IMPORTANT NOTICE

1. Please report **correctly** the details of the accident to speed up the claims process.
2. This Form must be **completed by the Policyholder and/or the Authorised Driver**.
3. Information provided must be as **truthful and accurate as possible**. Any wilful misrepresentation or withholding of material facts may allow insurance companies to **repudiate policy liability**.
4. The issue and acceptance of this Form by insurance companies is not an admission of policy liability on the part of the insurance companies.
5. **Any false reporting may be referred to the Police for investigation.**
6. The report will be forwarded by the insurers of the GIA Records Management Centre established by the General Insurance Association of Singapore (GIA) for archiving and that copies of this report will for a fee be made available upon application by interested parties.
7. By the lodgement of this report to the insurers, you hereby consent to the archiving of this report at the centre and to copies of the report being made available aforesaid.
8. **Consent under the Personal Data Protection Act (PDPA)**

I understand, acknowledge, agree and consent that:

(a) My insurer, my workshop and the General Insurance Association of Singapore ("GIA") may/are permitted to collect, use, disclose and/or process my personal data/personal information set out in this [form] and any other personal information provided by me or possessed by my insurer (collectively the "Personal Information") and disclose and transfer such Personal Information to all insurer(s) who have insured vehicle(s) involved in this accident (all insurer(s) who have insured vehicle(s) involved in this accident shall be collectively referred to as the "Insurers"), the Insurers' lawyers/law firms, the Monetary Authority of Singapore and any relevant government agency/authority (such as the police), for the purpose(s) of:

- (i) processing, handling and/or dealing with my claims including the settlement of the claims and any necessary investigations relating to the claims;
- (ii) investigating the accident and/or my claims;
- (iii) carrying out and/or dealing with my instructions or responding to any enquiries by me;
- (iv) administering my claims (including the mailing of correspondence, statements, invoices, reports or notices to me, which could involve disclosure of certain personal data about me to bring about delivery of the same as well as on the external cover of envelopes/mail packages); and/or
- (v) complying with applicable law in administering, processing, handling and/or dealing with my claims.

(collectively the "Purposes")

(b) all insurer(s) who have insured vehicle(s) involved in this accident and the Insurers' lawyers/law firms, may/are permitted to collect, use, disclose and/or process my Personal Information for one or more of the above Purposes; and

(c) my Personal Information may/can be disclosed by any of the Insurers and/or GIA to their third party service providers or agents (including their lawyers/law firms), which may be sited outside of Singapore, for one or more of the above Purposes.

Policyholder's Signature / Date & Time

Driver's Signature (If driver is not the policyholder) / Date & Time

Witnessed by Reporting Centre Personnel

Sketch Plan

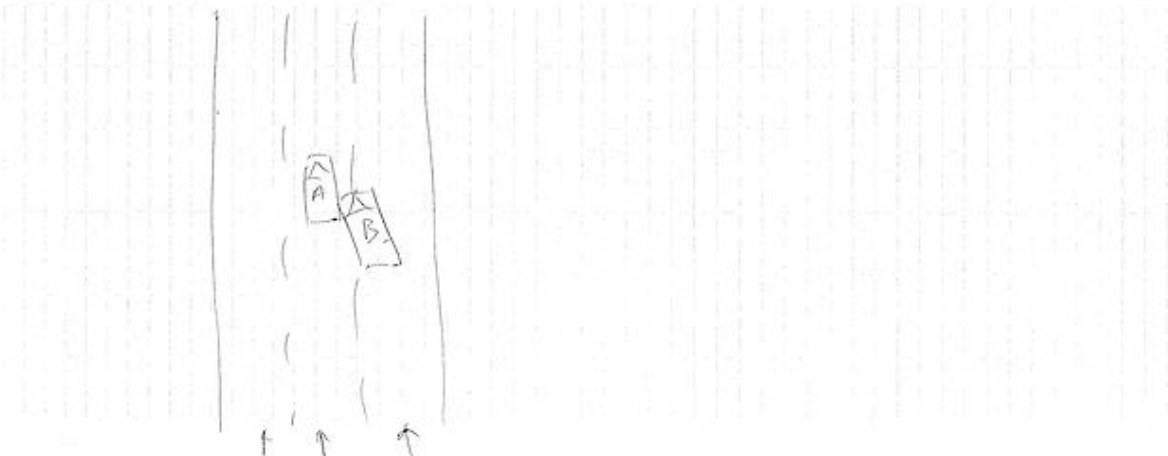

Refer to attached and police report.

I/We declare the foregoing particulars are true in every respect.

2

Witnessed by Reporting Centre
Personnel

Date/time: 10 Dec 2021, 1105 AM Type of traffic incident: Side swipe (same direction)

Situation:

- I was driving alone and involved in the incident that occurred at YCK road at: traffic light intersectional junction-yellow box (between YCK Rd/ Buangkok Green/ AMK Ave 5).
- A "band" noise was overheard from **RH/ rear of my vehicle** and feels car shaky for seconds.
- Occurrence after stop-start-moving off from the traffic junction that just turned "green", towards Serangoon direction.
- Later found that incident was caused by a lorry that side-swipe driving at same direction.

Observation:

- Minor damaged was caused by side-swipe of a delivery good lorry.
- Vehicle reg no: YP7229D Mitsubishi Fuso Canter, which carried two people (driver and deliveryman) onboard. *YP7299D*

Damaged to vehicle:

Self, vehicle reg: SKG1790D Opel Zafira Tourer Color of vehicle: Grey

1. Dent on the RH/passenger door- sectional of door edge is damaged.
2. Dent on the RH/car rear body- sectional of body is damaged (above RH wheel compartment)
3. Paint work scratch marks on the rear of RH body panel (above RH wheel compartment).
4. Dent inboard on the rear panel, near refueling panel (above RH wheel compartment).

YP7299D

Lorry, vehicle reg no: *YP7229D* Mitsubishi Fuso Canter Color of vehicle: White

Driver who drives is: Mr. Sekar Vignesh License no: G2500077W

1. Part of the upper top of LH headlight lens was cracked and formed a hole.
2. Paint scratch marks on the lower of LH front bumper.

Evaluation:

- Access and verified NIL personal was injury from side swift collision arises from two vehicles.
- Both driver licenses and details were exchanged.
- Both involved parties have taken photographs of its own and opposite vehicle damaged.
- NIL arguing between all involved parties.
- NIL traffic police, insurance agencies were inform/involved on site.

d

CONFIDENTIAL

ANNEX E

NOTICE OF REPORTING

This is to confirm that Lim See Soon NRIC / FIN S7208869G reported to the Police a non-injury traffic accident which occurred at Yio Chu Kang Road/ Buangkok green/ Ang mo Kio Ave 5 involving the following vehicles;

A) SKG1790D – ONE GREY COLOR OPEL ZAFIRA TOURER (MY VEHICLE)

B) YP7299D – WHITE MITSUBISHI FUSO CARTER (LORRY)

- 1) On 10/12/2021 at about 1105hrs, I was driving along on the said road when I felt a bang on the rear of my vehicle and a 'band' noise as well which caused my vehicle (A) to shake. My vehicle suffered a few dents on the right side of the passenger door and the rear part of the car. Some scratches on the rear right hand side of the body and an inward dent on the rear panel. I am lodging this report for record purposes. Particulars of the driver are as follows,

Name: Sekar Vignesh
Company: Contractor worker
HP number: 85755471
License no. G2500077W

-This report is for record purposes.

- 2) If this accident was reported to the Police within 24 hours of its occurrence then he/she has complied with Sec 84 (2) of the Road Traffic Act, Cap 276

Rank / Name of Issuing Officer: Sgt (1) T202304 Muhd Nasrullah

Date: 11/12/2021 Time: 0010rs

S/D Ref No:

Police Post / Unit: Pasir Ris NPC

Original to be issued to complainant

Duplicate to be submitted to Traffic Police

Pasir Ris NPC
No. 1, Pasir Ris Road, Singapore
401-11 Singapore Police
Tel: 6744 5555













Sompo Insurance Singapore Pte. Ltd.

50 Raffles Place, #03-03
Singapore Land Tower, Singapore 048623
Tel: 6461 6555 | Fax: 6221 3302 | www.sompo.com.sg
Co. Reg. No.: 198905490E | GST Reg. No.: M200903196

Certificate of Insurance

ROAD TRAFFIC ACT (CHAPTER 276) (REPUBLIC OF SINGAPORE)
MOTOR VEHICLES (THIRD-PARTY RISKS AND COMPENSATION) ACT (CHAPTER 189)
ROAD TRANSPORT ACT 1987 (MALAYSIA)
ROAD TRANSPORT (AMENDMENT) ACT 2019 (MALAYSIA)
MOTOR VEHICLES (THIRD-PARTY RISKS) RULES 1959 (MALAYSIA)

Certificate/Policy No. : D21MTPV01010095
Insured : LIM SEE SOON
Motor Vehicle (Registration No.): SKG1790D
Coverage : Comprehensive - ExcelDrive PRESTIGE
Policy Commencement Date : 18 AUGUST 2021 00:00
Policy Expiry Date : 17 AUGUST 2022 23:59
Maximum Liability (Section II) : Market value at time of loss
Excess* : \$600 - Section I
Voluntary Excess* : Buy Up : \$500 - Section I
Windscreen Excess* : S\$100.00 for each and every applicable claim.

* Subject to GST wherever applicable

Persons or Classes of Persons entitled to drive*

1. The Insured,
2. Any other person who is driving on the Insured's order or with his permission.
3. In the event of the death of the Insured,
 - a. any member of the Insured's family, or a paid driver who has been driving the Motor Vehicle during the life of the Insured and permission to drive had not been withdrawn prior to the death of the Insured; and
 - b. any other person who has been given permission to drive the Motor Vehicle prior to the death and such permission had not been withdrawn by the Insured.

Provided that the person driving is permitted in accordance with the licensing or other laws or regulations to drive the Motor Vehicle or has been so permitted and is not disqualified by order of a Court of Law or by reason of any enactment or regulation in that behalf from driving the Motor Vehicle. And provided further that the Motor Vehicle is registered under the Road Traffic Act (Chapter 276) and its registration under the Road Traffic Act (Chapter 276) has not been cancelled at the time of the accident, loss or damage.

Limitations As To Use

Use only for social, domestic and pleasure purpose and for the Insured's business. The Policy does not cover use for hire or reward, racing, pace-making, speed testing, reliability trial, the carriage of goods other than samples in connection with any trade or business or use for any purposes in connection with the Motor Trade.

ExcelDrive Workshops and Accident Reporting

It is a condition precedent to liability that the Insured shall call at the Company's Accident Reporting Center with the Motor Vehicle within 24 hours of the accident or by the next working day thereof.

All accident repairs to the Motor Vehicle must be carried out at ExcelDrive Workshops, otherwise the claim is not payable under the Policy. For ExcelDrive Prestige Plan, accident repairs to the Motor Vehicle can be carried out at any workshop other than ExcelDrive Workshops.

For the list of Accident Reporting Centres and ExcelDrive Workshops, please visit our website at www.sompo.com.sg or call our Emergency Hotline: (65) 6226 3323.

I/We HEREBY CERTIFY that the policy to which this Certificate relates is issued in accordance with (1) the provisions of the Motor Vehicles (Third-Party Risks and Compensation) Act (Chapter 189) and Part IV of the Road Transport Act, 1987 (Malaysia); and (2) the Policy terms, conditions and exceptions of the Private Car Policy ref MTP.30

Sompo Insurance Singapore Pte. Ltd.

Authorised Signatory

Date/Time of Issue : 14 JULY 2021 19:45

IMPORTANT NOTICE

- o Keep the Certificate in your Motor Vehicle;
- o Under the Motor Vehicles (Third-Party Risks and Compensation) Act (Chapter 189), it shall be unlawful for any person to use or cause to permit any other person to use a Motor Vehicle without a valid policy of insurance under the Act;
- o On the sale of the Motor Vehicle or if for any reason the Insurance is terminated during its currency, the Insured must surrender the Certificate of Insurance and the Policy to the insurance company. If the Certificate of Insurance has been lost or destroyed, a statutory declaration to that effect must be made. Failure to comply with this obligation is an offence under the Motor Vehicles (Third-Party Risks and Compensation) Act (Chapter 189).
- o This Policy will cease to be valid once the Motor Vehicle has been sold to another person. The Policy is not transferable to the new owner of the Motor Vehicle.

Intermediary Code & Name : 11M13903 & MONEYSMART FINANCIAL PTE. LTD. CI Code: 22A_HDHBK4JK00BVKAH