



LKK Auto Consultants Pte Ltd

51 Ubi Ave 1 #01-25 Paya Ubi Industrial Park, Singapore 408933

TEL: 6256 3561 FAX: 6256 4315

Reg. No: 199607198R GST Reg. No. 19-9607198-R

TAX INVOICE

EQ INSURANCE COMPANY LTD

5 MAXWELL ROAD
#17-00 TOWER BLOCK
MND COMPLEX
SINGAPORE 069110

INV No. AC2201347

INV Date 14/03/2022

Reference CS/EQI21012554/VAvf3n2

Code EQI

PROFESSIONAL SERVICE FEE

Vehicle No. SLQ 600L
Insured Veh. GBK 5738R
Claim No. DM21HO01856-JT
Policy No.
Accident Date 11/12/2021
Inspection Date 15/12/2021

Description	Total
Survey Inspection	300.00
Resurvey Inspection	
Digital Photographs	
Transportation	
Subtotal	300.00
GST (7%)	21.00
Grand Total	321.00

We shall be glad if you could forward the payment at your early convenience.

Cheque should be crossed and made payable to **'LKK Auto Consultants Pte Ltd'**

LKK Auto Consultants Pte Ltd

HYN



LKK Auto Consultants Pte Ltd

51 Ubi Ave 1 #01-25 Paya Ubi Industrial Park, Singapore 408933

TEL: 6256 3561 FAX: 6256 4315

Reg. No: 199607198R GST Reg. No. 19-9607198-R

Affiliated to Federation Internationale Des Experts En Automobile

EQ INSURANCE COMPANY LTD
5 MAXWELL ROAD
#17-00 TOWER BLOCK
MND COMPLEX SINGAPORE 069110

Ref: CS/EQI21012554/VAvf3n2

Date: 14/03/2022

Code: EQI

1. Policy Particulars :- THIRD PARTY CLAIM

Insured Veh.	GBK 5738R	Veh. Inspected	SLQ 600L
Policy No.		Coverage (\$)	0.00
Claim No.	DM21HO01856-JT	Excess (\$)	0.00
Assign From	JOEL GOH	Assign Date	13/12/2021

2. Vehicle Particulars & Condition

Make & Model	HONDA VEZEL HYBRID	c.c	1496
Engine No.	HIDDEN	Year of Reg.	2017
Chassis No.	RU31244333	Colour	BROWN
Odometer	184117 KM	Steering	IN ORDER
Brakes	IN ORDER	Modification	SPORTS RIM
General	GOOD		

3. Conditions of Tyres

	Size	Make	Balance
R/H Front Tyre	215/60 R16	DUNLOP	6 mm
L/H Front Tyre	215/60 R16	DUNLOP	6 mm
R/H Rear Tyre	215/60 R16	DUNLOP	6 mm
L/H Rear Tyre	215/60 R16	DUNLOP	6 mm

4. Description of Damages

THE VEHICLE SUSTAINED DAMAGES AT THE FRONT AND REAR PORTION.
DAMAGES SEE DETAILS.

5. General Information

Accident Date	11/12/2021	Inspection Date	15/12/2021
Survey held at	RYDER AUTO PTE LTD 2 KAKI BUKIT AVE 2 #02-19/22 KAKI BUKIT AUTOHUB SINGAPORE 417921		

5a. Remarks

A) THE INSPECTION WAS CONDUCTED ON A "WITHOUT PREJUDICE" BASIS.
B) IN ACCORDANCE TO YOUR INSTRUCTIONS, WE HAVE NOT AUTHORISED REPAIRS.

5b. Estimate Days of Repair

ESTIMATED NORMAL PERIOD FOR REPAIR: **18 Working Days**



LKK Auto Consultants Pte Ltd

51 Ubi Ave 1 #01-25 Paya Ubi Industrial Park, Singapore 408933

TEL: 6256 3561 FAX: 6256 4315

Reg. No: 199607198R GST Reg. No. 19-9607198-R

Page No.:1 of 5

ADJUSTMENT ON REPAIR COST FOR VEHICLE NO. SLQ 600L

Qty	Description of Parts	Condition	Estimate By Workshop (\$)	Our Adjusted (\$)
REPLACEMENT OF PARTS				
1	FRONT BUMPER	DISTORTED	942.20	745.00
1	FRONT BUMPER REINFORCEMENT	DISTORTED	320.50	320.50
2	FRONT BUMPER O/S & N/S RETAINER	NECESSARY	176.80	75.00
2	FRONT BUMPER O/S & N/S FOG LAMP	CRACKED	803.10	655.00
2	FRONT BUMPER O/S & N/S FOG LAMP GARNISH COVER	TORN	180.00	160.00
1	FRONT BUMPER LOWER GRILLE	CRACKED	320.00	162.00
1	FRONT BUMPER LOWER DIFFUSER	NOT NECESSARY	665.30	-
1	FRONT BUMPER ENFORCEMENT BRACKET (UPPER)	CRACKED	106.80	106.80
1	FRONT GRILLE	SMASHED	650.00	352.00
1	FRONT GRILLE OUTER	SMASHED	580.60	225.00
1	FRONT GRILLE EMBLEM	NECESSARY	80.00	45.00
1	FRONT BONNET	DISTORTED	1,059.90	992.00
2	FRONT BONNET O/S & N/S HINGES	BENT	226.10	97.00
1	FRONT BONNET LOWER (LOWER)	JAMMED	220.00	95.00
1	FRONT BONNET LOCK GARNISH	NOT NECESSARY	54.60	-
1	FRONT BONNET HEAT SHIELD	CRUMPLED	258.90	258.90
1	FRONT BONNET SEAL	NOT NECESSARY	108.75	-
2	FRONT BONNET O/S & N/S SEAL	NOT NECESSARY	220.00	-
2	FRONT BONNET O/S & N/S STOPPER (UPPER)	NOT NECESSARY	120.40	-
2	FRONT BONNET O/S & N/S STOPPER (LOWER)	NOT NECESSARY	82.40	-
2	FRONT O/S & N/S HEAD LAMP	CRACKED	4,405.60	3,600.00
2	FRONT O/S & N/S HEAD LAMP SUPPORT PANEL	NOT NECESSARY	125.60	-
1	FRONT WING HARNESS	NOT NECESSARY	1,845.60	-
1	FRONT TEMPERATURE SENSOR	DAMAGED	86.80	86.80
1	FRONT INTAKE MANIFOLD	CUT	645.60	489.00
1	FRONT SUPPORT PANEL	DISTORTED	980.40	676.00
1	FRONT SUPPORT PANEL TOP GARNISH COVER	DEFORMED	290.40	190.00
2	FRONT O/S & N/S FENDER	BUCKLED	1,406.40	1,406.40
2	FRONT O/S & N/S FENDER "HYBRID" EMBLEM	NECESSARY	165.60	165.60
2	FRONT O/S & N/S FENDER WHEEL GUARD	N/S CRACKED	456.00	225.00
2	FRONT O/S & N/S FENDER WHEEL ARCH GARNISH	N/S TORN	240.00	120.00

Report Ref No. CS/EQI21012554/VAvf3n2



LKK Auto Consultants Pte Ltd

51 Ubi Ave 1 #01-25 Paya Ubi Industrial Park, Singapore 408933

TEL: 6256 3561 FAX: 6256 4315

Reg. No: 199607198R GST Reg. No. 19-9607198-R

Page No.:2 of 5

Qty	Description of Parts	Condition	Estimate By Workshop (\$)	Our Adjusted (\$)
1	FRONT CROSS MEMBER (LOWER)	NOT NECESSARY	1,130.20	-
1	FRONT WIPER PANEL GARNISH	NOT NECESSARY	506.00	-
1	FRONT WIPER PANEL GARNISH SEAL	NOT NECESSARY	160.00	-
1	FRONT SEAT	NOT NECESSARY	1,806.00	-
1	FRONT AIR DUCT	DEFORMED	78.60	78.60
1	AIR COND CONDENSER	DENTED	967.00	898.00
4	AIR COND CONDENSER MOUNTING	NECESSARY	120.00	50.00
2	AIR COND CONDENSER PIPE	NOT NECESSARY	490.00	-
1	AIR COND CONDENSER FAN MOTOR	NOT NECESSARY	490.00	-
1	AIR COND CONDENSER FAN BLADE	NOT NECESSARY	206.00	-
1	AIR COND CONDENSER FAN GUARD	DAMAGED	202.00	126.00
1	RADIATOR	DENTED	1,470.00	1,250.00
4	RADIATOR MOUNTING	NECESSARY	120.00	50.00
1	RADIATOR FAN BLADE	NOT NECESSARY	240.00	-
1	RADIATOR FAN GUARD	CRACKED	230.00	126.00
1	RADIATOR FAN MOTOR	NOT NECESSARY	420.00	-
1	RADIATOR EXPANSION TANK	NOT NECESSARY	80.00	-
1	VACUUM HOSE	NOT NECESSARY	85.00	-
1	ENGINE AIR FILTER HOSE	NOT NECESSARY	160.00	-
1	ENGINE AIR FILTER DUCT	NOT NECESSARY	127.55	-
1	ENGINE AIR FILTER RESONATOR TANK	CRACKED	490.00	298.00
1	ENGINE UNDER COVER	NOT NECESSARY	490.00	-
1	HORN (N/S)	NOT NECESSARY	120.00	-
1	FRONT WINDSCREEN	NOT NECESSARY	2,100.30	-
1	REAR BUMPER	DISTORTED	840.00	765.00
2	REAR BUMPER O/S & N/S TOP GARNISH	O/S DEFORMED	586.40	195.00
2	REAR BUMPER O/S & N/S REFLECTOR	CRACKED	208.00	208.00
2	REAR BUMPER O/S & N/S RETAINER	NECESSARY	125.00	79.00
1	REAR END PANEL	DISTORTED	611.90	611.90
1	REAR END PANEL INNER TRIM	DEFORMED	150.00	150.00
1	REAR O/S TAIL LAMP PANEL	DENTED	213.00	213.00
2	REAR O/S & N/S TAIL LAMP	CRACKED	940.00	940.00
1	REAR TAIL GATE	DISTORTED	1,178.00	1,100.00

Report Ref No. CS/EQI21012554/VAvf3n2



LKK Auto Consultants Pte Ltd

51 Ubi Ave 1 #01-25 Paya Ubi Industrial Park, Singapore 408933

TEL: 6256 3561 FAX: 6256 4315

Reg. No: 199607198R GST Reg. No. 19-9607198-R

Page No.:3 of 5

Qty	Description of Parts	Condition	Estimate By Workshop (\$)	Our Adjusted (\$)
2	REAR O/S & N/S TAILGATE STOPPER	NOT NECESSARY	80.00	-
1	REAR TAIL GATE WEATHERSTRIP	CUT	265.00	265.00
1	REAR TAIL GATE "HONDA" EMBLEM	NECESSARY	55.00	55.00
1	REAR TAIL GATE "VEZEL" EMBLEM	NECESSARY	55.00	55.00
1	REAR TAIL GATE "HYBRID" EMBLEM	NECESSARY	54.50	54.50
1	REAR TAIL GATE MOULDING	CRACKED	360.50	360.50
1	REAR TAIL GATE INNER TRIM	CRACKED	310.00	310.00
2	REAR O/S & N/S TAIL GATE INNER TRIM	NOT NECESSARY	87.00	-
2	REAR TAIL GATE HANDLE	NOT NECESSARY	80.00	-
1	REAR TAIL GATE LOCK (UPPER)	DAMAGED	260.60	260.60
1	REAR POWER WINDOW MOTOR	DAMAGED	460.30	226.00
1	REAR TAIL GATE LOCK (LOWER)	NOT NECESSARY	130.00	-
2	REAR TAIL GATE O/S & N/S REFLECTOR	CRACKED	845.60	845.60
1	REAR WINDSCREEN	SHATTERED	2,100.00	1,267.00
1	REAR BOOT FLOOR O/S CORNER PANEL	TO REPAIR SEE LABOUR	165.80	-
1	REAR SPARE WHEEL TANK	DISTORTED	998.70	998.70
1	REAR SPARE WHEEL BOARD COVER	DEFORMED	261.10	261.10
2	REAR SPARE WHEEL BOARD COVER O/S & N/S CHROME GARNISH	NOT NECESSARY	165.40	-
1	REAR SPARE WHEEL TANK TOOL BOX	CRACKED	245.60	245.60
1	REAR O/S FENDER	BUCKLED	1,005.60	885.00
2	REAR O/S & N/S FENDER INNER TRIM	DEFORMED	615.60	615.60
1	REAR O/S WHEEL GUARD	TORN	210.30	148.00
2	REAR O/S & N/S WHEEL ARCH	TORN	242.00	242.00
1	REAR O/S AIR VENT	NOT NECESSARY	76.60	-
1	REAR SPARE WHEEL TANK UNDER COVER	DEFORMED	310.60	310.60
1	REAR EXHAUST MUFFLER	DENTED	991.60	598.00
2	REAR EXHAUST MUFFLER MOUNTING	NOT NECESSARY	223.00	-
1	REAR EXHAUST CENTRE PIPE	NOT NECESSARY	845.60	-
1	REAR BUZZER	CRACKED	210.00	78.00
1	REAR BATTERY AIR VENT	DEFORMED	565.40	242.00
	LESS 20% DISCOUNT		-9,448.34	-5,342.06
			37,793.36	21,368.24

Report Ref No. CS/EQI21012554/VAvf3n2



LKK Auto Consultants Pte Ltd

51 Ubi Ave 1 #01-25 Paya Ubi Industrial Park, Singapore 408933

TEL: 6256 3561 FAX: 6256 4315

Reg. No: 199607198R GST Reg. No. 19-9607198-R

Page No.:4 of 5

Qty	Description of Parts	Condition	Estimate By Workshop (\$)	Our Adjusted (\$)
	SPECIAL NETT ITEMS			
10	FRONT BUMPER CLIPS (SN)	NECESSARY	40.00	30.00
4	FRONT GRILLE CLIPS (SN)	NECESSARY	16.00	16.00
6	FRONT BONNET INSULATOR CLIPS (SN)	NECESSARY	24.00	24.00
16	FRONT BONNET SEAL CLIPS (SN)	NOT NECESSARY	64.00	-
4	FRONT O/S & N/S HEAD LAMP CLIPS (SN)	NECESSARY	16.00	16.00
4	FRONT SUPPORT PANEL GARNISH COVER CLIPS (SN)	NECESSARY	24.00	24.00
16	FRONT O/S & N/S FENDER WHEEL GUARD CLIPS (SN)	NECESSARY	64.00	20.00
4	FRONT WIPER PANEL GARNISH CLIPS (SN)	NOT NECESSARY	16.00	-
1	COOLANT (SN)	NECESSARY	90.00	50.00
1	FRONT WINDSCREEN SOLAR FILM (SN)	NOT NECESSARY	150.00	-
1	FRONT WINDSCREEN MOULDING (SN)	NOT NECESSARY	245.00	-
1	FRONT WINDSCREEN SEALANT (SN)	NOT NECESSARY	60.00	-
1	FRONT REGN NO PLATE (SN)	MISSING	80.00	50.00
1	FRONT REGN NO PLATE BRACKET (SN)	DEFORMED	30.00	30.00
10	REAR BUMPER CLIPS (SN)	NECESSARY	40.00	40.00
2	REAR BUMPER SCREW CLIPS (SN)	NOT NECESSARY	20.00	-
2	REAR REVERSE SENSOR (SN)	DAMAGED	280.00	200.00
2	REAR O/S & N/S TAIL LAMP CLIPS (SN)	NECESSARY	20.00	20.00
6	REAR TAIL GATE MOULDING CLIPS (SN)	NECESSARY	48.00	20.00
12	REAR TAIL GATE INNER TRIM CLIPS (SN)	NECESSARY	34.00	34.00
12	REAR O/S & N/S TAIL GATE INNER TRIM CLIPS (SN)	NOT NECESSARY	34.00	-
1	REAR WINDSCREEN SOLAR FILM (SN)	NECESSARY	150.00	150.00
4	REAR WINDSCREEN MOULDING (SN)	NECESSARY	145.00	145.00
1	REAR WINDSCREEN SEALANT (SN)	NECESSARY	60.00	60.00
1	REAR SPARE WHEEL TANK INSULATOR (SN)	NOT NECESSARY	200.00	-
12	REAR O/S & N/S FENDER INNER TRIM CLIPS (SN)	NECESSARY	34.00	34.00
1	REAR REGN NO PLATE (SN)	NOT NECESSARY	80.00	-
1	REAR REGN NO PLATE BRACKET (SN)	NOT NECESSARY	30.00	-
			2,094.00	963.00

Report Ref No. CS/EQI21012554/VAvf3n2



LKK Auto Consultants Pte Ltd

51 Ubi Ave 1 #01-25 Paya Ubi Industrial Park, Singapore 408933

TEL: 6256 3561 FAX: 6256 4315

Reg. No: 199607198R GST Reg. No. 19-9607198-R

Page No.:5 of 5

Qty	Description of Parts	Condition	Estimate By Workshop (\$)	Our Adjusted (\$)
	LABOUR			
	TO DISMANTLE DAMAGED PARTS,STRAIGHTEN & WELDING.INCLUSIVE OF THE REPAIR OF REAR BOOT FLOOR O/S CORNER PANEL.		2,800.00	2,600.00
	TO SPRAY PAINTING.		2,400.00	2,200.00
	TO RE-ALIGN FRONT & REAR CHASSIS FRAME.	NOT NECESSARY	180.00	-
	TO CHECK WIRING (FRONT).		200.00	30.00
	TO REMOVE & REPLACE AIR COND SYSTEM,VACUUM & REFILL GAS.		120.00	60.00
	TO REMOVE & REPLACE RADIATOR.		120.00	60.00
	TO RE-SET ELECTRICAL SYSTEM.	NOT NECESSARY	380.00	-
	TO REMOVE REAR BATTERY TO FACILITATE REPAIR.		500.00	350.00
	TO REMOVE & REPLACE REAR EXHAUST.		100.00	80.00
	TO REMOVE AND REFIT FRONT WINDSCREEN.	NOT NECESSARY	150.00	-
	TO REFIT REAR WINDSCREEN.		150.00	120.00
	TO REMOVE & REPLACE REAR REVERSE SENSOR.		50.00	40.00
	TO CHECK WIRING (REAR).		120.00	30.00
	TO RE-SEAL ANTI RUST.		200.00	100.00
	TO REMOVE UPHOLSTERY AND REAR SEATS.		300.00	250.00
	TO TRANSFER TAILGATE FITTINGS.		150.00	80.00
			7,920.00	6,000.00
	GRAND TOTAL		47,807.36	28,331.24
	RECOMMENDED COST OF LUMP SUM REPAIRS (TO ITS PRE-ACCIDENT CONDITION)			22,600.00

Report Ref No. CS/EQI21012554/VAvf3n2

ADRIAN LING WAI PING

B.Eng,AMSOE,AMIRTE,AMSAE-A,M.MATAI

Licensed Appraiser

DISCLAIMER OF LIABILITY TO THIRD PARTIES:- This Report is made solely for the use and benefit of the Client named on the front page of this Report.

No liability of responsibility whatsoever, in contract or tort, is accepted to any third party who may rely on the Report wholly or in part. Any third party acting or relying on this Report, in whole or in part, does so at his or her own risk.

SINGAPORE ACCIDENT STATEMENT

IMPORTANT NOTICE

1. Please report **correctly** the details of the accident to speed up the claims process.
2. This Form must be **completed by the Policyholder and/or the Authorised Driver**
3. Information provided must be as truthful and accurate as possible. Any wilful misrepresentation or withholding of material facts may allow insurance companies to repudiate policy liability.
4. The issue and acceptance of this Form by insurance companies is not an admission of policy liability on the part of the insurance companies.
5. **Any false reporting may be referred to the Police for investigation.**
6. This report will be forwarded by the insurers of the GIA Records Management Centre established by the General Insurance Association of Singapore (GIA) for archiving and that copies of this report will, for a fee, be made available upon application by interested parties.
7. By the lodgement of this report to the insurers, you hereby consent to the archiving of this report at the centre and to copies of the report being made available aforesaid.

ACCIDENT STATEMENT

Date of Submission 13/12/2021 12:36 (SGT)
Date of Accident 11/12/2021 10:30 (SGT)
Exact Location of Accident PIE, Singapore
Additional Location Information PIE TOWARDS TUAS BEFORE STEVEN ROAD EXIT
Country/State of Loss Singapore

DETAILS OF OWN VEHICLE

Vehicle Registration Number SLQ600L

INSURED/POLICYHOLDER

Is company? No
Name Of Registered Owner YONG TIAN HOCK
NRIC No SXXXX525F
Email Address GARRICK84@HOTMAIL.COM
Mobile Phone No (Phone) +65-96853367
Alternative Phone No (Home) +65-96853367

VEHICLE PARTICULARS

Manufacturer Honda
Model Vezel
Variant -
Exact purpose for which vehicle was being used at time of accident Private hire
Are you claiming under your own insurance policy for repair to your vehicle? No - Claiming third party
Vehicle Category Private hire
Transmission Auto
CC 0

INSURANCE COMPANY

Name of Insurance Company NTUC Income Insurance Co-operative Ltd
Type of Coverage Comprehensive
Fleet Policy No
Policy Number 5118586892-01
Cover Note Number -

DRIVER

Name of Driver YONG TIAN HOCK
NRIC No SXXXX525F

Date Of Birth 16/03/1984
 Occupation Outdoor
 Date Of Driving Pass 25/10/2005
 Driving experience 16 YEARS AND 2 MONTHS
 Gender Male
 Mobile Number (Phone) +65-96853367
 Alt. Phone Number (Home) +65-96853367
 Email Address GARRICK84@HOTMAIL.COM
 Address APT BLK 333C ANCHORVALE LINK #07-320
 Address complement -
 Postcode 543333
 Is the driver the policyholder? Yes
 If No, Relationship of the Driver with the Insured -
 Does Driver Own Other Vehicles? No
 Vehicle Registration Number of Other Vehicle Owned by Driver -
 Insurance Company of Other Vehicle Owned by Driver -

GENERAL INFORMATION OF THE ACCIDENT

Type of Accident Chain Collision
 Weather Conditions Clear
 Road Surface Dry

OTHER INFORMATION

Was any foreign vehicle involved in the accident? No
 Number of vehicles involved in the accident 3
 Was anybody injured in the Accident? Yes
 Was any injured conveyed to hospital by ambulance? No
 Was any other vehicle or property damaged? Yes
 Number of Passengers (Including Driver) 2
 Has the driver been approached by unknown person(s) soliciting/offering accident claims assistance? No

PASSENGER 1

Name JOSEPH KHOO UNG SIANG
 Gender Male

DETAILS OF POLICE ACTION

Was the accident reported to the police? No
 Was notice of intended Prosecution given? No
 If yes, against whom? -

CIRCUMSTANCES OF ACCIDENT

REFER TO ATTACHED

ATTACHMENT(S)

Are accident photos available for attachment? Yes
 Was there any video captured by Car Camera? No
 Was there any audio recorded? No

DETAILS OF OTHER VEHICLE PROPERTY 1

Vehicle Registration Number GBK5738R
 Vehicle Manufacturer -
 Vehicle Model -
 Vehicle Variant -
 Vehicle Colour -
 Vehicle Category Commercial vehicle

Name of Driver -
 Contact Number -
 Address -
 Address complement -
 Postcode -
 Insurance Company Name -
 Nature Of Damage -
 Details of property damaged in accident -
 No. Of Passenger (Including Driver) -

DETAILS OF OTHER VEHICLE PROPERTY 2

Vehicle Registration Number SKJ2362J
 Vehicle Manufacturer -
 Vehicle Model -
 Vehicle Variant -
 Vehicle Colour -
 Vehicle Category Private car
 Name of Driver -
 Contact Number -
 Address -
 Address complement -
 Postcode -
 Insurance Company Name -
 Nature Of Damage -
 Details of property damaged in accident -
 No. Of Passenger (Including Driver) -

INJURED PERSONS DETAILS

INJURED 1

Name of injured person JOSEPH KHOO UNG SIANG
 Gender -
 Phone No -
 Address -
 Address Complement -
 Post Code -
 Approximate Age Years Old -
 Injuries Sustained -
 Injured person in which vehicle? SLQ600L
 Were seat belts worn? Yes
 Was this injured conveyed to hospital by ambulance? No

INJURED 2

Name of injured person YONG TIAN HOCK
 Gender -
 Phone No -
 Address -
 Address Complement -
 Post Code -
 Approximate Age Years Old -
 Injuries Sustained -
 Injured person in which vehicle? SLQ600L
 Were seat belts worn? Yes
 Was this injured conveyed to hospital by ambulance? No

SKETCH PLAN

IMPORTANT NOTICE

1. Please report correctly the details of the accident to speed up the claims process.
2. This Form must be completed by the Policyholder and/or the Authorised Driver.
3. Information provided must be as truthful and accurate as possible. Any wilful misrepresentation or withholding of material facts may allow insurance companies to repudiate policy liability.
4. The issue and acceptance of this Form by insurance companies is not an admission of policy liability on the part of the insurance companies.
5. Any false reporting may be referred to the Police for investigation.
6. The report will be forwarded by the insurers of the GIA Records Management Centre established by the General Insurance Association of Singapore (GIA) for archiving and that copies of this report will for a fee be made available upon application by interested parties.
7. By the lodgement of this report to the insurers, you hereby consent to the archiving of this report at the centre and to copies of the report being made available aforesaid.
8. Consent under the Personal Data Protection Act (PDPA)

I understand, acknowledge, agree and consent that :

(a) My insurer, my workshop and the General Insurance Association of Singapore ("GIA") may/are permitted to collect, use, disclose and/or process my personal data/personal information set out in this [form] and any other personal information provided by me or possessed by my insurer (collectively the "Personal Information") and disclose and transfer such Personal Information to all insurer(s) who have insured vehicle(s) involved in this accident (all insurer(s) who have insured vehicle(s) involved in this accident shall be collectively referred to as the "Insurers"), the insurers' lawyers/law firms, the Monetary Authority of Singapore and any relevant government agency/authority (such as the police), for the purposes of :

- (i) processing, handling and/or dealing with my claims including the settlement of the claims and any necessary investigations relating to the claims;
 - (ii) investigating the accident and/or my claims;
 - (iii) carrying out and/or dealing with my instructions or responding to any enquiries by me;
 - (iv) administering my claims (including the mailing of correspondence, statements, invoices, reports or notices to me, which could involve disclosure of certain personal data about me to bring about delivery of the same as well as on the external cover of envelopes/mail packages); and/or
 - (v) complying with applicable law in administering, processing, handling and/or dealing with my claims.
- (collectively the "Purposes")
- (b) all insurer(s) who have insured vehicle(s) involved in this accident and the insurers' lawyers/law firms, may/are permitted to collect, use, disclose and/or process my Personal Information for one or more of the above Purposes; and
 - (c) my Personal Information may/can be disclosed by any of the insurers and/or GIA to their third party service providers or agents (including their lawyers/law firms), which may be sited outside of Singapore, for one or more of the above Purposes.



Policyholder's Signature / Date & Time



Driver's Signature (if driver is not the policyholder) / Date & Time

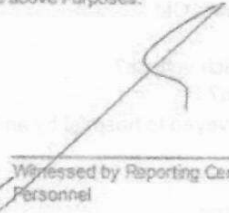

Witnessed by Reporting Centre Personnel

Sketch Plan

PE TWO TWAJ SA STEVEN ROND EXIT

A - SL 6600L
B - 48K573PR
C - SJ2362J

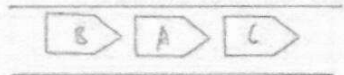



LKK Auto Consultants Pte Ltd

51 Ubi Ave 1 #01-25 Paya Ubi Industrial Park, Singapore 408933

TEL: 6256 3561 FAX: 6256 4315

Reg. No: 199607198R GST Reg. No. 19-9607198-R

PHOTOGRAPHS FOR VEHICLE NO. SLQ 600L

INSPECTION

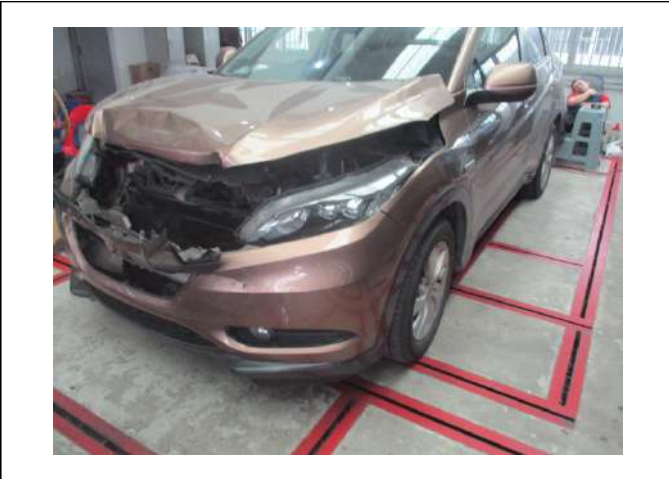



LKK Auto Consultants Pte Ltd

51 Ubi Ave 1 #01-25 Paya Ubi Industrial Park, Singapore 408933

TEL: 6256 3561 FAX: 6256 4315

Reg. No: 199607198R GST Reg. No. 19-9607198-R





LKK Auto Consultants Pte Ltd

51 Ubi Ave 1 #01-25 Paya Ubi Industrial Park, Singapore 408933

TEL: 6256 3561 FAX: 6256 4315

Reg. No: 199607198R GST Reg. No. 19-9607198-R

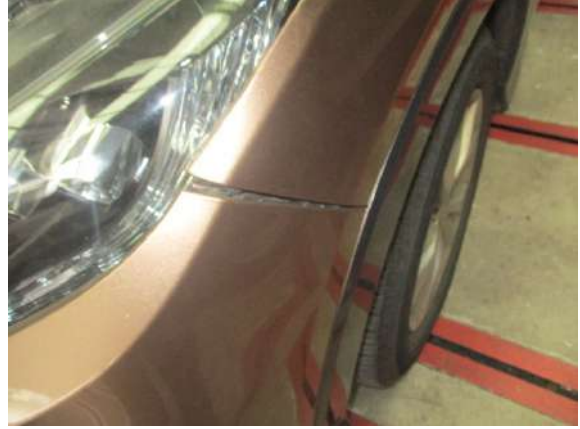



LKK Auto Consultants Pte Ltd

51 Ubi Ave 1 #01-25 Paya Ubi Industrial Park, Singapore 408933

TEL: 6256 3561 FAX: 6256 4315

Reg. No: 199607198R GST Reg. No. 19-9607198-R





LKK Auto Consultants Pte Ltd

51 Ubi Ave 1 #01-25 Paya Ubi Industrial Park, Singapore 408933

TEL: 6256 3561 FAX: 6256 4315

Reg. No: 199607198R GST Reg. No. 19-9607198-R

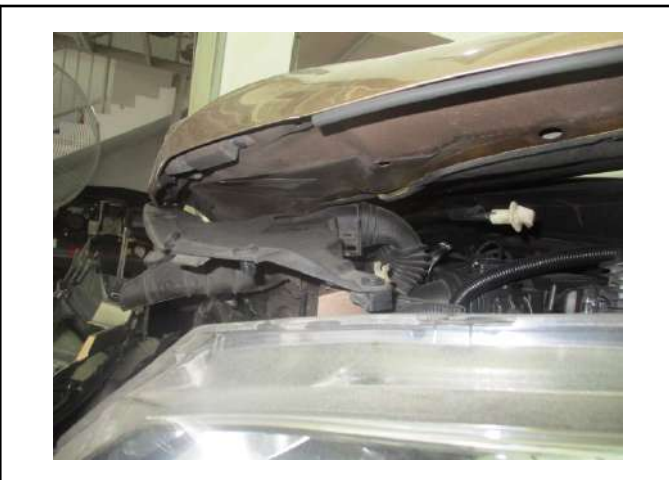
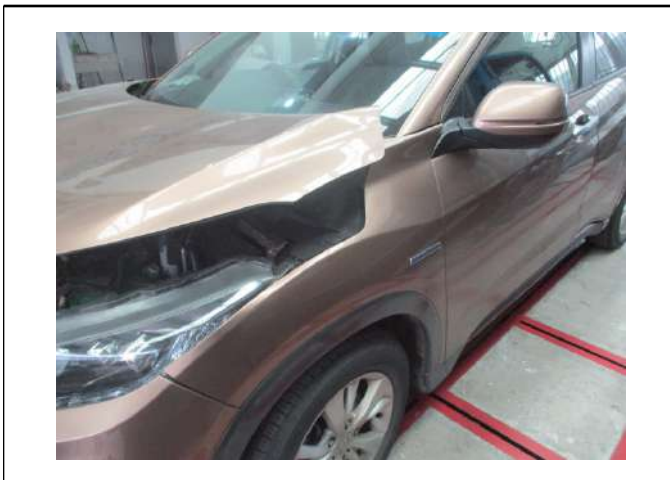
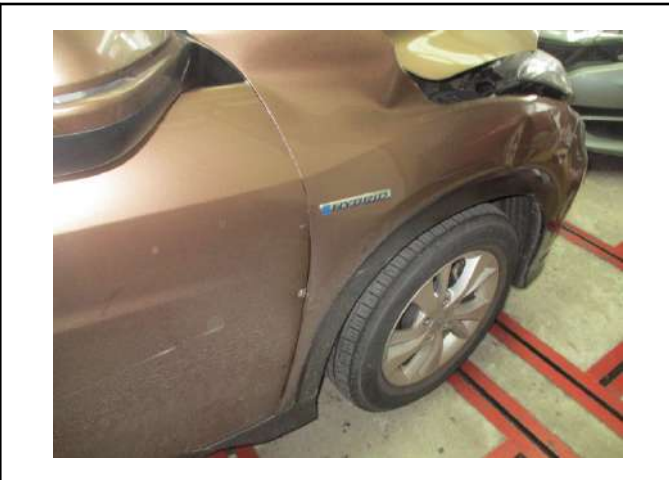
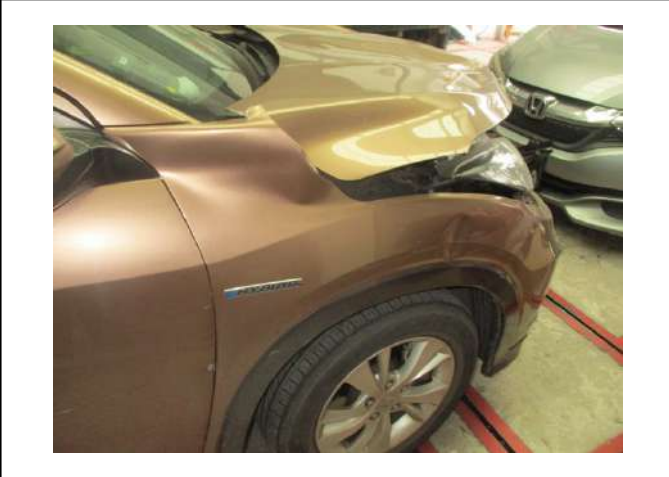



LKK Auto Consultants Pte Ltd

51 Ubi Ave 1 #01-25 Paya Ubi Industrial Park, Singapore 408933

TEL: 6256 3561 FAX: 6256 4315

Reg. No: 199607198R GST Reg. No. 19-9607198-R





LKK Auto Consultants Pte Ltd

51 Ubi Ave 1 #01-25 Paya Ubi Industrial Park, Singapore 408933

TEL: 6256 3561 FAX: 6256 4315

Reg. No: 199607198R GST Reg. No. 19-9607198-R





LKK Auto Consultants Pte Ltd

51 Ubi Ave 1 #01-25 Paya Ubi Industrial Park, Singapore 408933

TEL: 6256 3561 FAX: 6256 4315

Reg. No: 199607198R GST Reg. No. 19-9607198-R

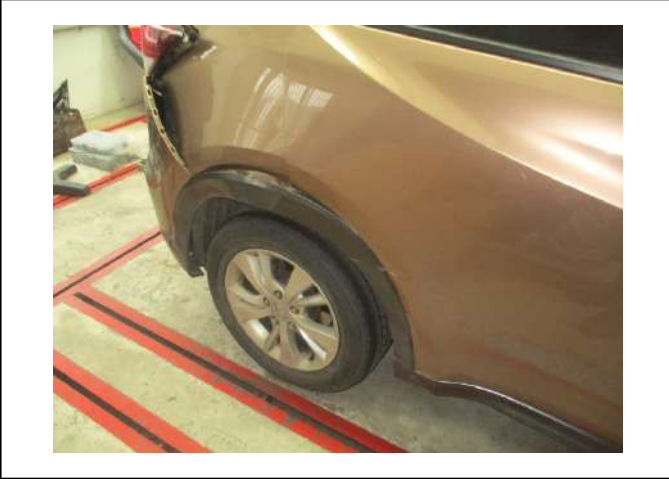
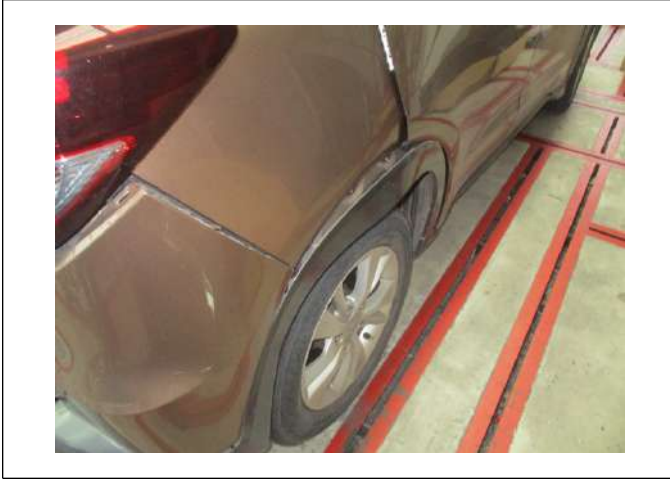
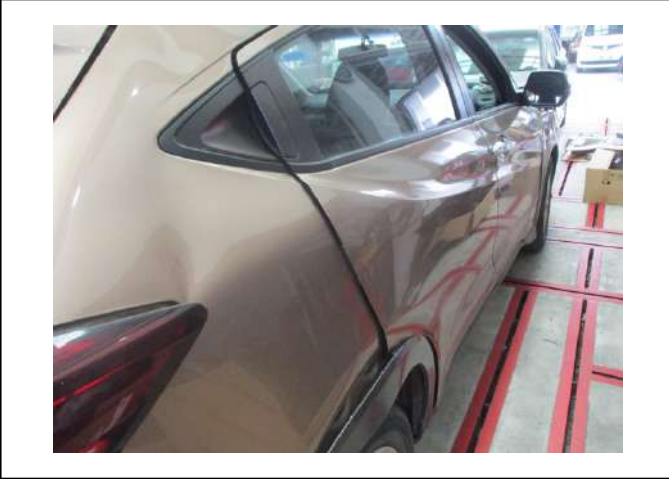
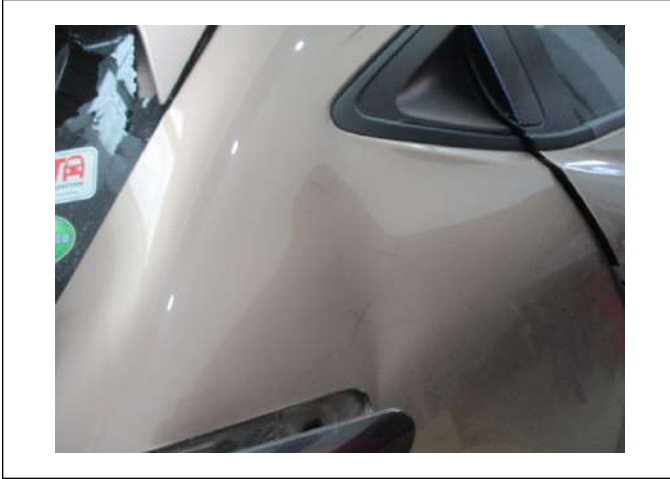
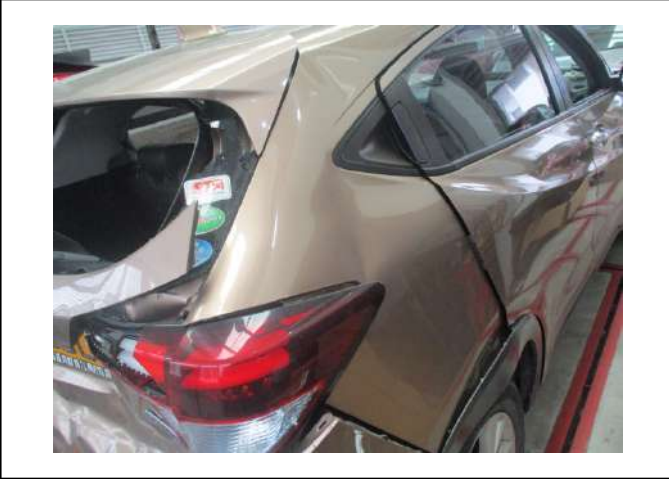
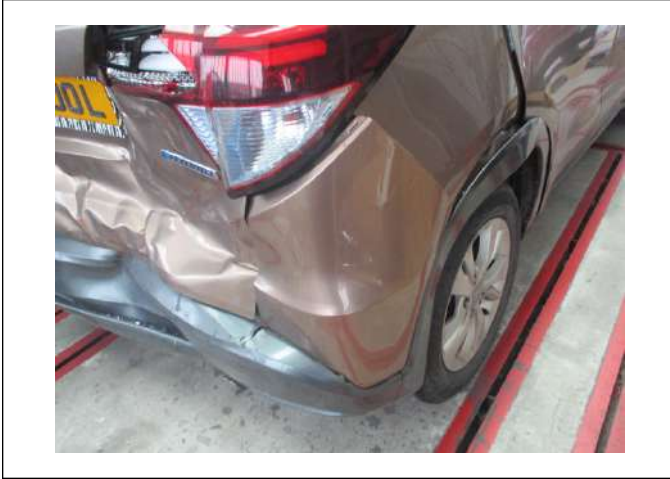



LKK Auto Consultants Pte Ltd

51 Ubi Ave 1 #01-25 Paya Ubi Industrial Park, Singapore 408933

TEL: 6256 3561 FAX: 6256 4315

Reg. No: 199607198R GST Reg. No. 19-9607198-R

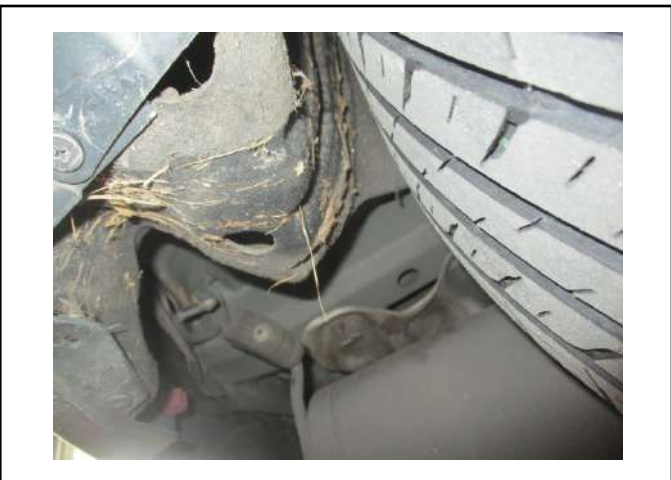



LKK Auto Consultants Pte Ltd

51 Ubi Ave 1 #01-25 Paya Ubi Industrial Park, Singapore 408933

TEL: 6256 3561 FAX: 6256 4315

Reg. No: 199607198R GST Reg. No. 19-9607198-R

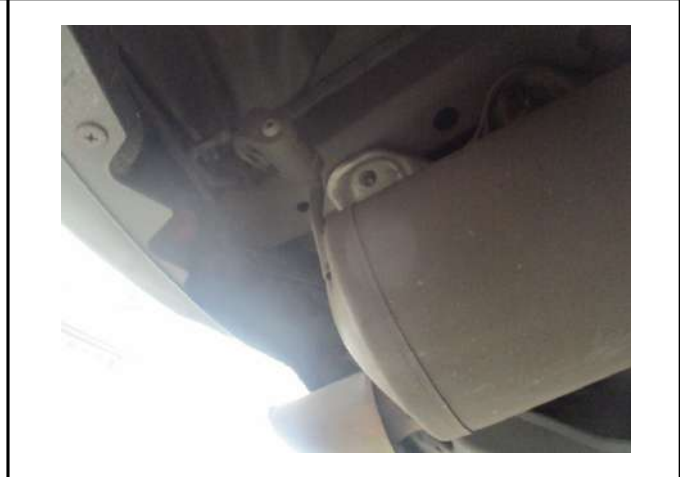



LKK Auto Consultants Pte Ltd

51 Ubi Ave 1 #01-25 Paya Ubi Industrial Park, Singapore 408933

TEL: 6256 3561 FAX: 6256 4315

Reg. No: 199607198R GST Reg. No. 19-9607198-R

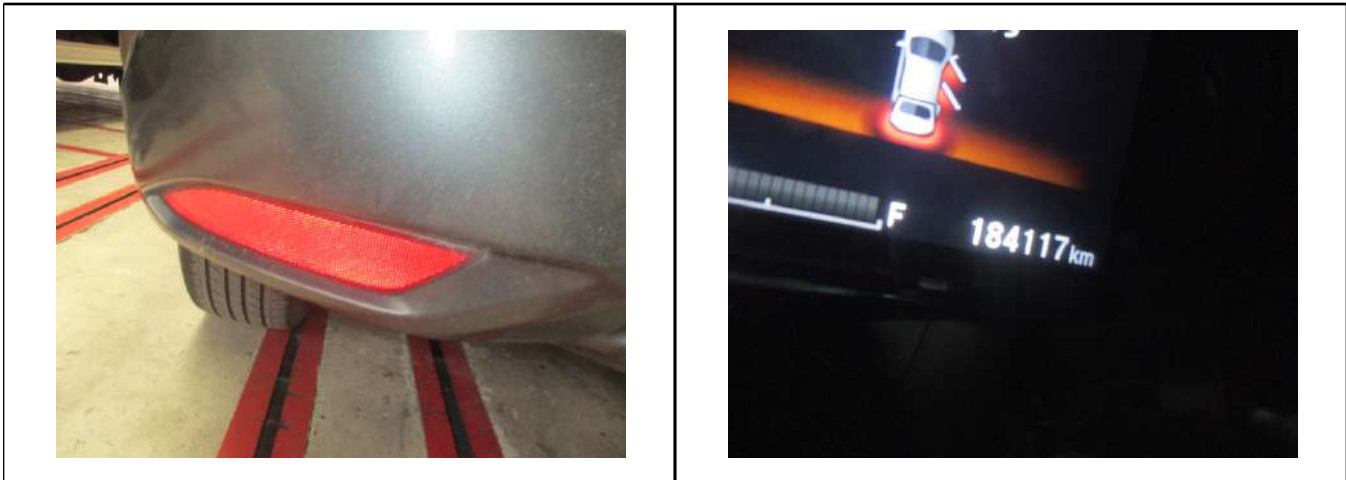



LKK Auto Consultants Pte Ltd

51 Ubi Ave 1 #01-25 Paya Ubi Industrial Park, Singapore 408933

TEL: 6256 3561 FAX: 6256 4315

Reg. No: 199607198R GST Reg. No. 19-9607198-R

PHOTOGRAPHS FOR VEHICLE NO. SLQ 600L

RE-INSPECTION





LKK Auto Consultants Pte Ltd

51 Ubi Ave 1 #01-25 Paya Ubi Industrial Park, Singapore 408933

TEL: 6256 3561 FAX: 6256 4315

Reg. No: 199607198R GST Reg. No. 19-9607198-R





LKK Auto Consultants Pte Ltd

51 Ubi Ave 1 #01-25 Paya Ubi Industrial Park, Singapore 408933

TEL: 6256 3561 FAX: 6256 4315

Reg. No: 199607198R GST Reg. No. 19-9607198-R





LKK Auto Consultants Pte Ltd

51 Ubi Ave 1 #01-25 Paya Ubi Industrial Park, Singapore 408933

TEL: 6256 3561 FAX: 6256 4315

Reg. No: 199607198R GST Reg. No. 19-9607198-R

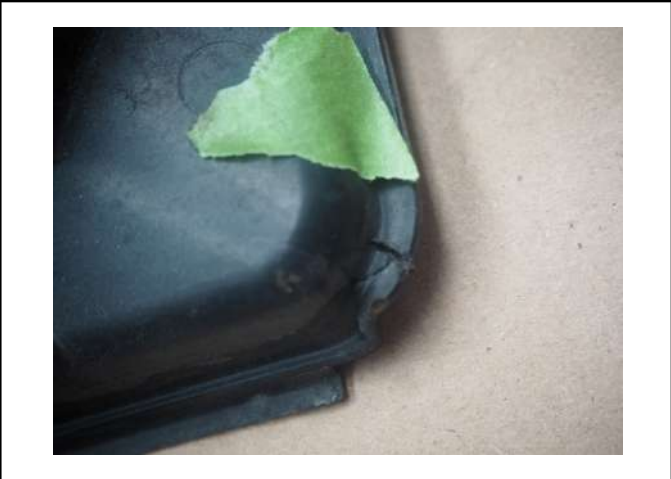



LKK Auto Consultants Pte Ltd

51 Ubi Ave 1 #01-25 Paya Ubi Industrial Park, Singapore 408933

TEL: 6256 3561 FAX: 6256 4315

Reg. No: 199607198R GST Reg. No. 19-9607198-R





LKK Auto Consultants Pte Ltd

51 Ubi Ave 1 #01-25 Paya Ubi Industrial Park, Singapore 408933

TEL: 6256 3561 FAX: 6256 4315

Reg. No: 199607198R GST Reg. No. 19-9607198-R

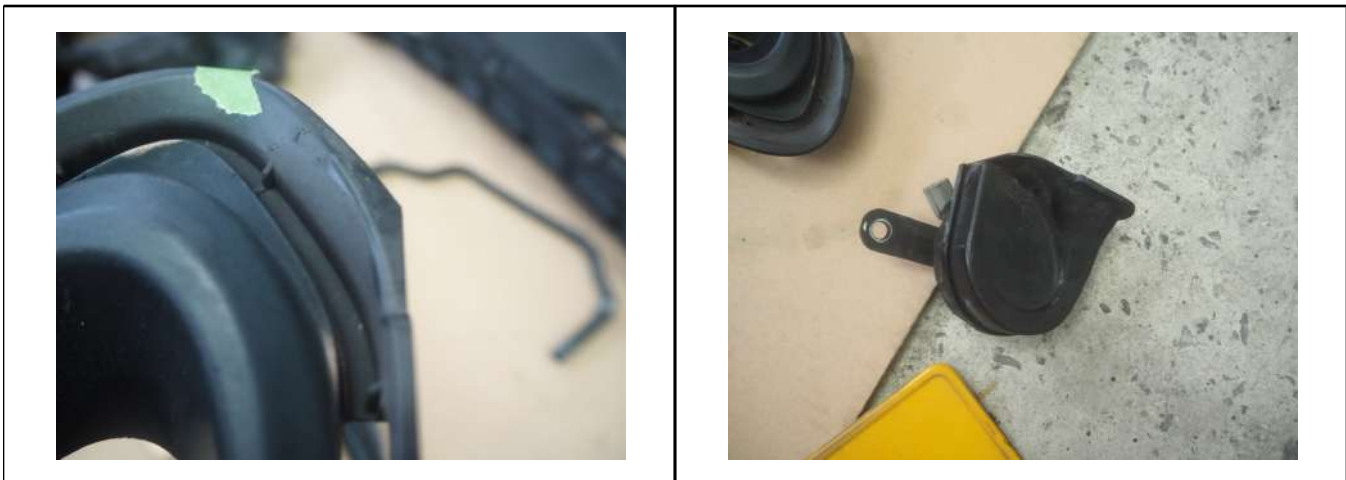



LKK Auto Consultants Pte Ltd

51 Ubi Ave 1 #01-25 Paya Ubi Industrial Park, Singapore 408933

TEL: 6256 3561 FAX: 6256 4315

Reg. No: 199607198R GST Reg. No. 19-9607198-R





LKK Auto Consultants Pte Ltd

51 Ubi Ave 1 #01-25 Paya Ubi Industrial Park, Singapore 408933

TEL: 6256 3561 FAX: 6256 4315

Reg. No: 199607198R GST Reg. No. 19-9607198-R





LKK Auto Consultants Pte Ltd

51 Ubi Ave 1 #01-25 Paya Ubi Industrial Park, Singapore 408933

TEL: 6256 3561 FAX: 6256 4315

Reg. No: 199607198R GST Reg. No. 19-9607198-R





LKK Auto Consultants Pte Ltd

51 Ubi Ave 1 #01-25 Paya Ubi Industrial Park, Singapore 408933

TEL: 6256 3561 FAX: 6256 4315

Reg. No: 199607198R GST Reg. No. 19-9607198-R

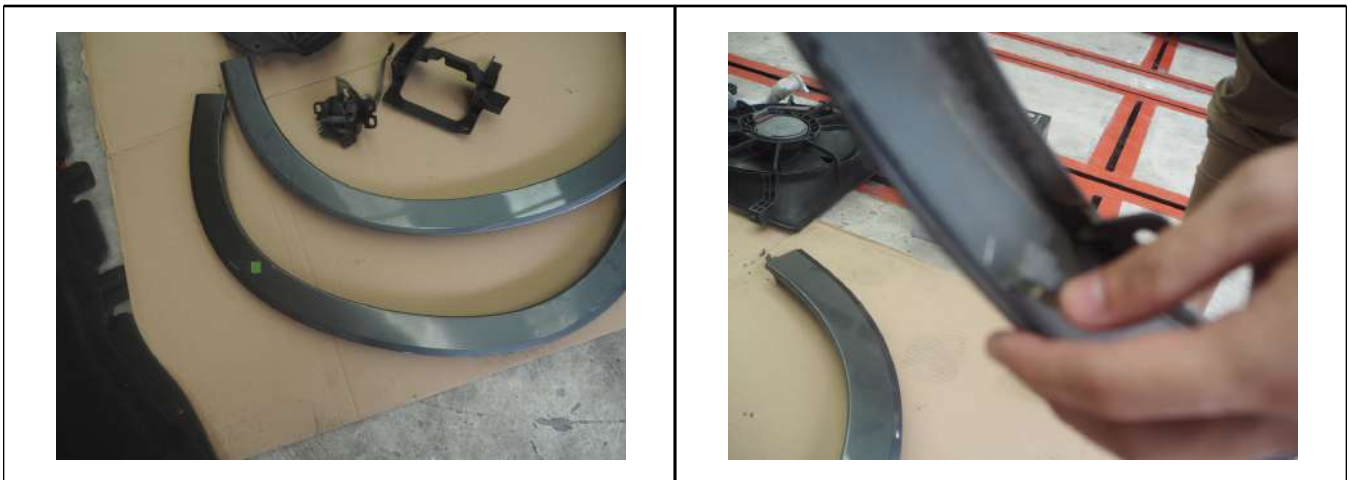



LKK Auto Consultants Pte Ltd

51 Ubi Ave 1 #01-25 Paya Ubi Industrial Park, Singapore 408933

TEL: 6256 3561 FAX: 6256 4315

Reg. No: 199607198R GST Reg. No. 19-9607198-R





LKK Auto Consultants Pte Ltd

51 Ubi Ave 1 #01-25 Paya Ubi Industrial Park, Singapore 408933

TEL: 6256 3561 FAX: 6256 4315

Reg. No: 199607198R GST Reg. No. 19-9607198-R





LKK Auto Consultants Pte Ltd

51 Ubi Ave 1 #01-25 Paya Ubi Industrial Park, Singapore 408933

TEL: 6256 3561 FAX: 6256 4315

Reg. No: 199607198R GST Reg. No. 19-9607198-R





LKK Auto Consultants Pte Ltd

51 Ubi Ave 1 #01-25 Paya Ubi Industrial Park, Singapore 408933

TEL: 6256 3561 FAX: 6256 4315

Reg. No: 199607198R GST Reg. No. 19-9607198-R





LKK Auto Consultants Pte Ltd

51 Ubi Ave 1 #01-25 Paya Ubi Industrial Park, Singapore 408933

TEL: 6256 3561 FAX: 6256 4315

Reg. No: 199607198R GST Reg. No. 19-9607198-R





LKK Auto Consultants Pte Ltd

51 Ubi Ave 1 #01-25 Paya Ubi Industrial Park, Singapore 408933

TEL: 6256 3561 FAX: 6256 4315

Reg. No: 199607198R GST Reg. No. 19-9607198-R





LKK Auto Consultants Pte Ltd

51 Ubi Ave 1 #01-25 Paya Ubi Industrial Park, Singapore 408933

TEL: 6256 3561 FAX: 6256 4315

Reg. No: 199607198R GST Reg. No. 19-9607198-R

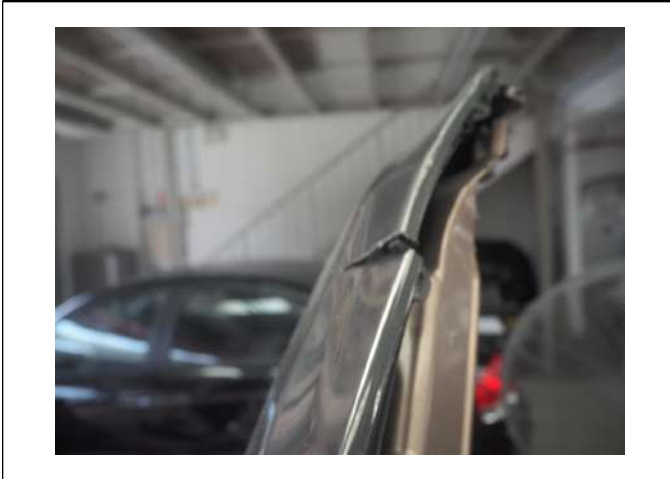



LKK Auto Consultants Pte Ltd

51 Ubi Ave 1 #01-25 Paya Ubi Industrial Park, Singapore 408933

TEL: 6256 3561 FAX: 6256 4315

Reg. No: 199607198R GST Reg. No. 19-9607198-R





LKK Auto Consultants Pte Ltd

51 Ubi Ave 1 #01-25 Paya Ubi Industrial Park, Singapore 408933

TEL: 6256 3561 FAX: 6256 4315

Reg. No: 199607198R GST Reg. No. 19-9607198-R

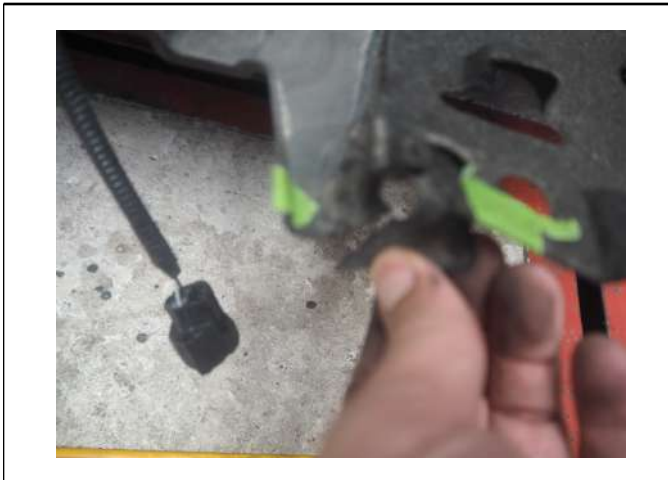
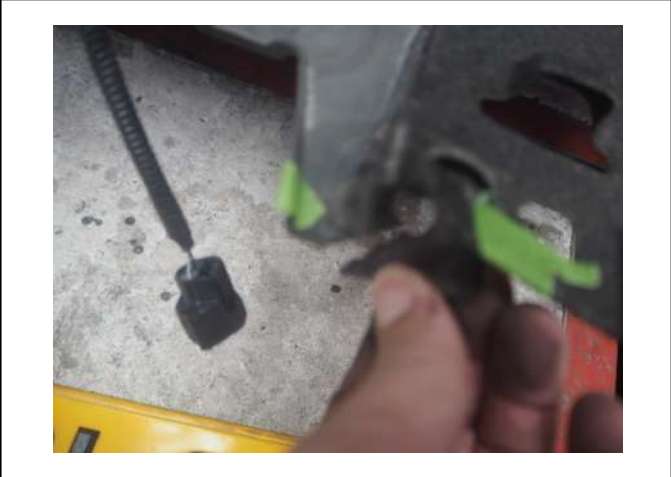
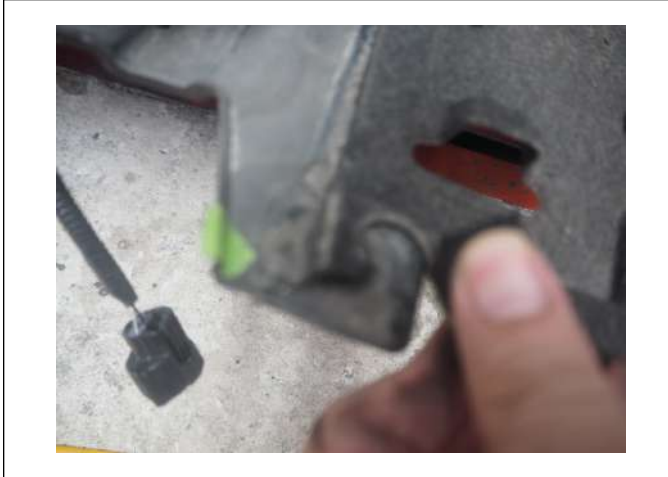



LKK Auto Consultants Pte Ltd

51 Ubi Ave 1 #01-25 Paya Ubi Industrial Park, Singapore 408933

TEL: 6256 3561 FAX: 6256 4315

Reg. No: 199607198R GST Reg. No. 19-9607198-R

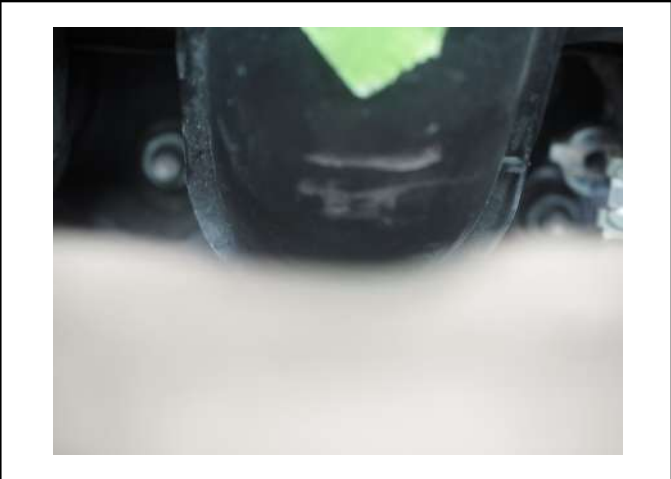
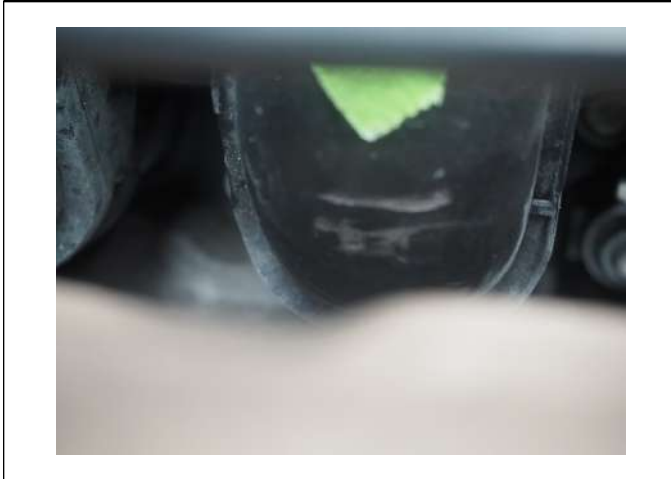
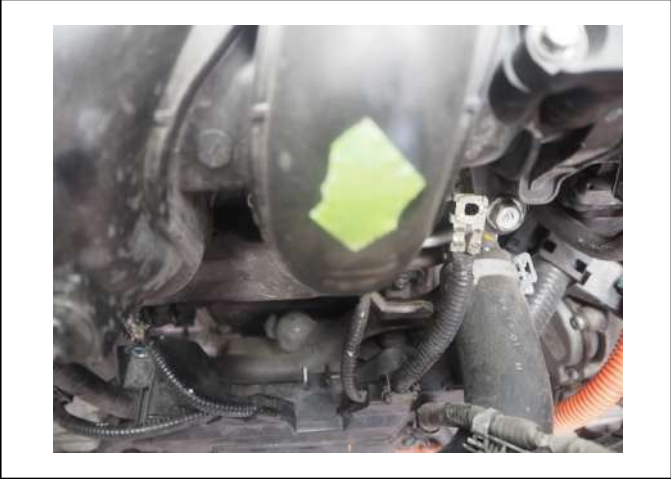



LKK Auto Consultants Pte Ltd

51 Ubi Ave 1 #01-25 Paya Ubi Industrial Park, Singapore 408933

TEL: 6256 3561 FAX: 6256 4315

Reg. No: 199607198R GST Reg. No. 19-9607198-R





LKK Auto Consultants Pte Ltd

51 Ubi Ave 1 #01-25 Paya Ubi Industrial Park, Singapore 408933

TEL: 6256 3561 FAX: 6256 4315

Reg. No: 199607198R GST Reg. No. 19-9607198-R





LKK Auto Consultants Pte Ltd

51 Ubi Ave 1 #01-25 Paya Ubi Industrial Park, Singapore 408933

TEL: 6256 3561 FAX: 6256 4315

Reg. No: 199607198R GST Reg. No. 19-9607198-R





LKK Auto Consultants Pte Ltd

51 Ubi Ave 1 #01-25 Paya Ubi Industrial Park, Singapore 408933

TEL: 6256 3561 FAX: 6256 4315

Reg. No: 199607198R GST Reg. No. 19-9607198-R

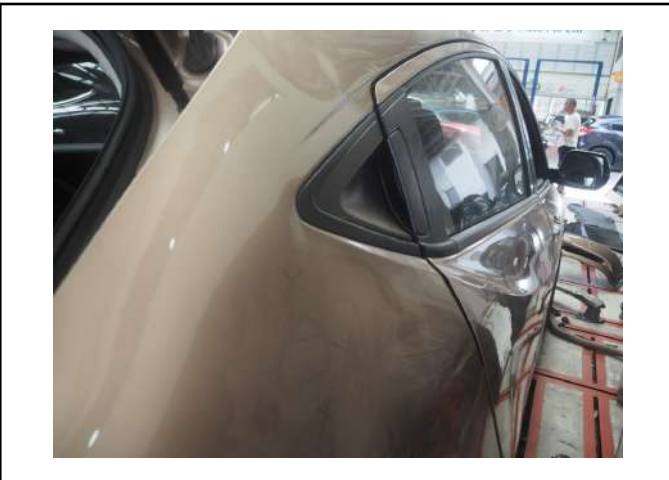
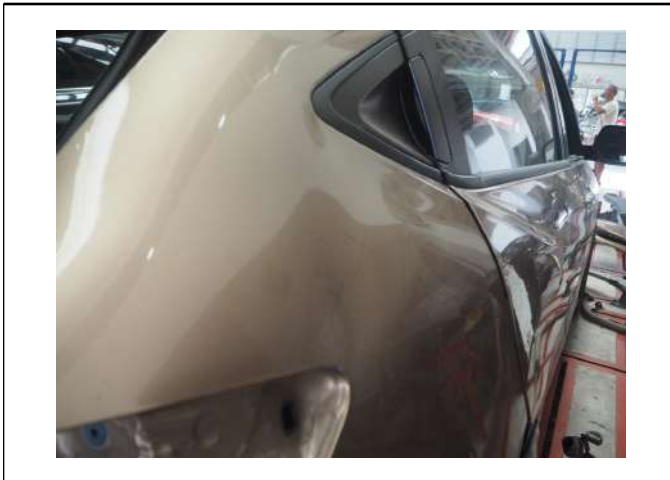
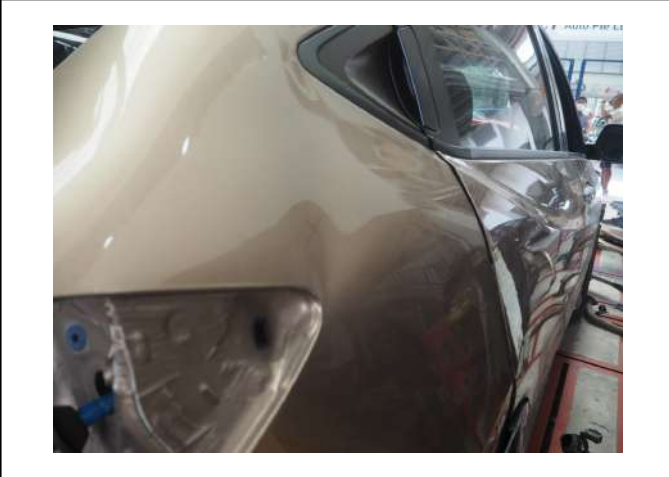
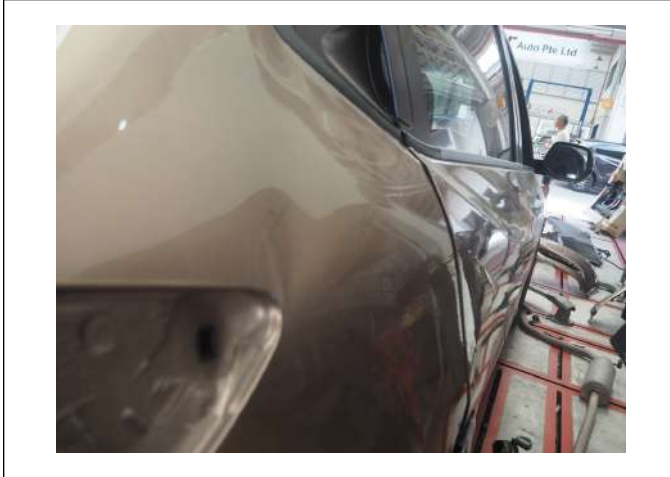



LKK Auto Consultants Pte Ltd

51 Ubi Ave 1 #01-25 Paya Ubi Industrial Park, Singapore 408933

TEL: 6256 3561 FAX: 6256 4315

Reg. No: 199607198R GST Reg. No. 19-9607198-R

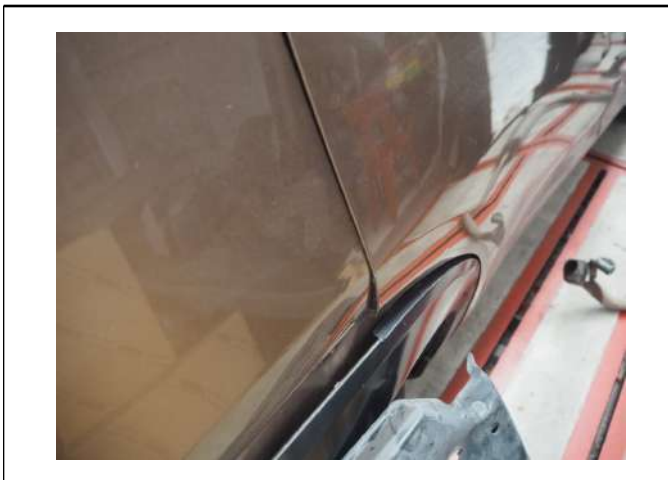
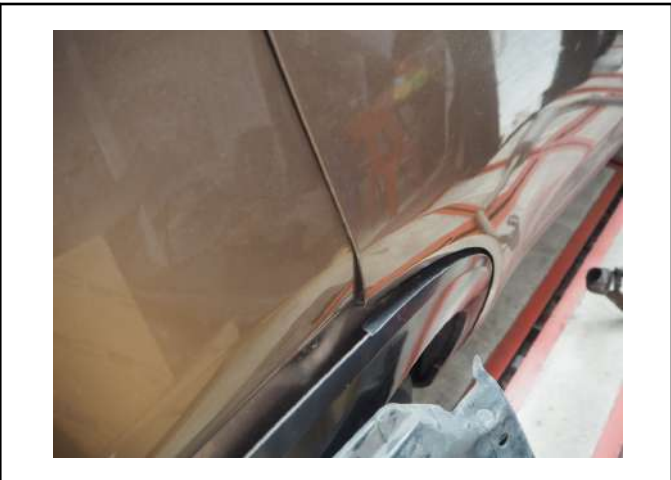
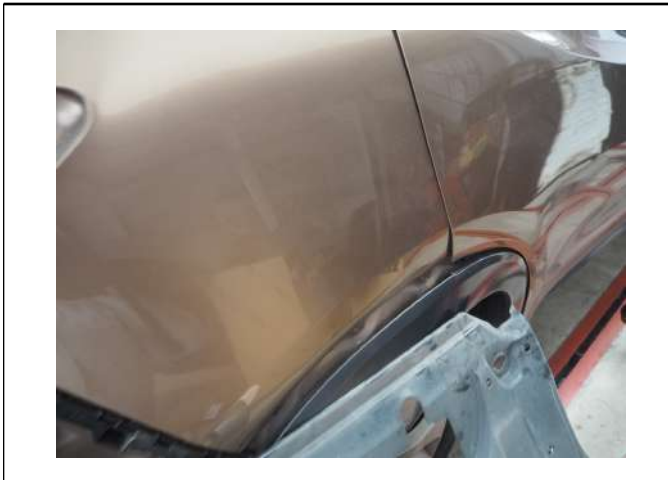
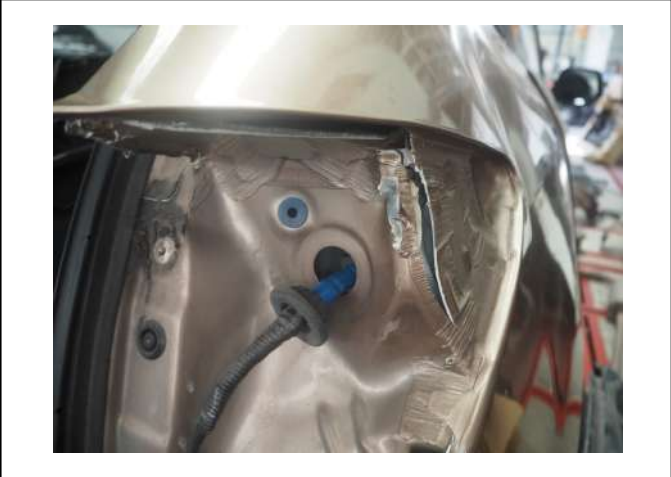
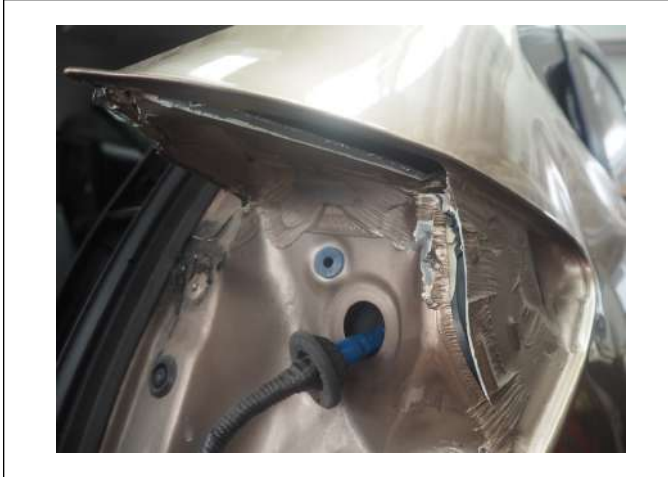



LKK Auto Consultants Pte Ltd

51 Ubi Ave 1 #01-25 Paya Ubi Industrial Park, Singapore 408933

TEL: 6256 3561 FAX: 6256 4315

Reg. No: 199607198R GST Reg. No. 19-9607198-R

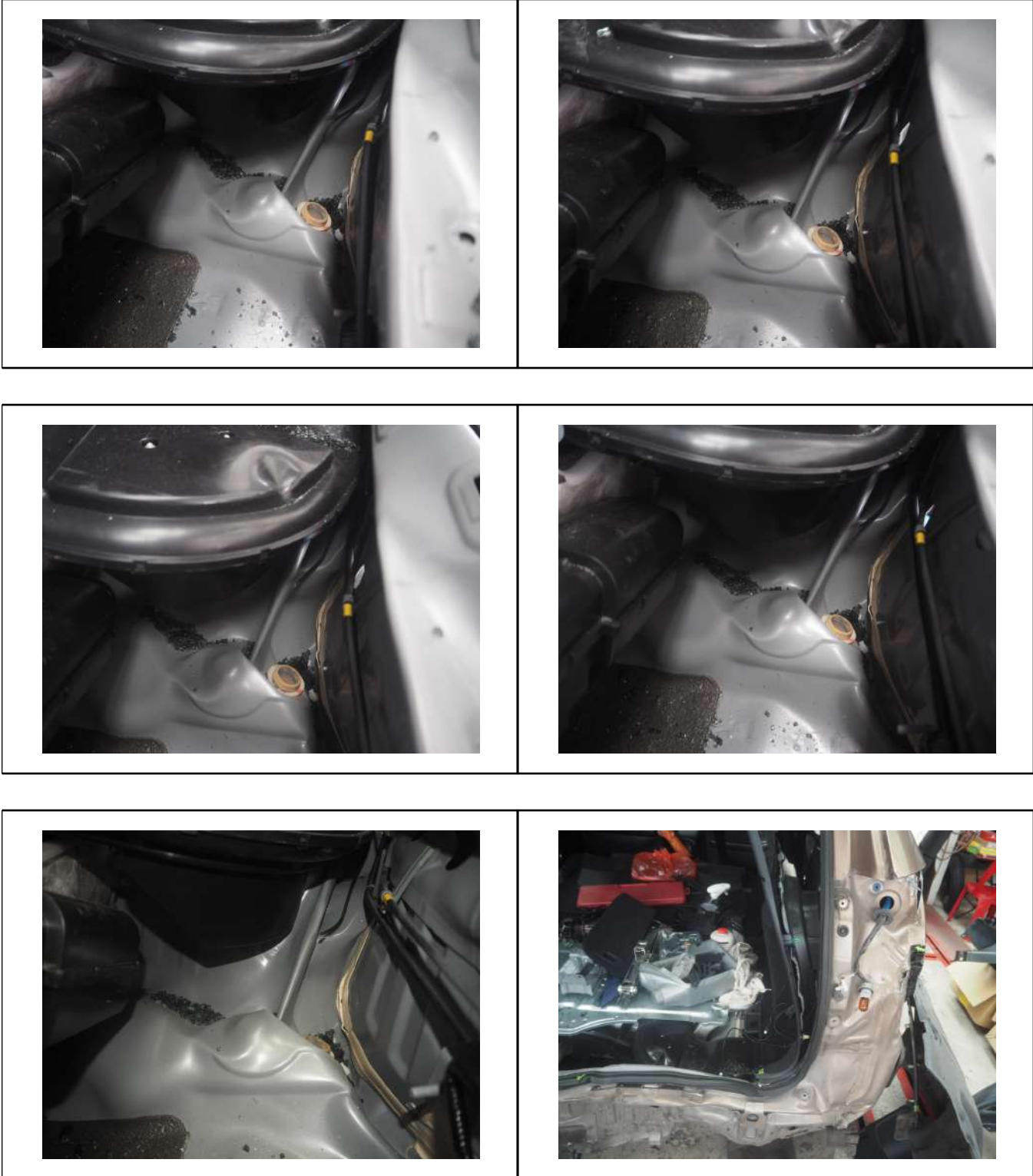



LKK Auto Consultants Pte Ltd

51 Ubi Ave 1 #01-25 Paya Ubi Industrial Park, Singapore 408933

TEL: 6256 3561 FAX: 6256 4315

Reg. No: 199607198R GST Reg. No. 19-9607198-R

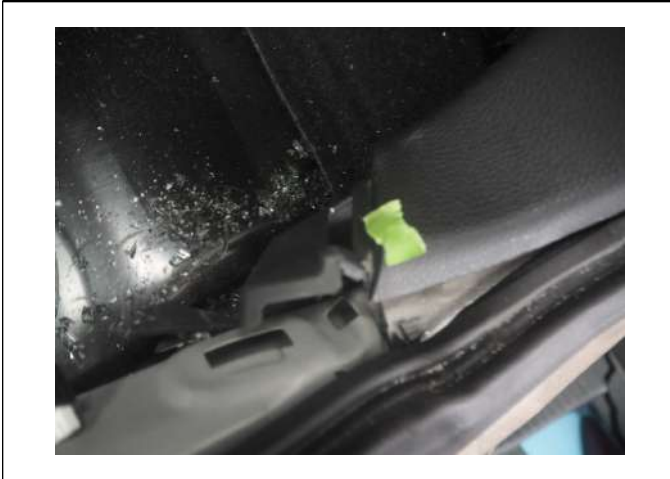



LKK Auto Consultants Pte Ltd

51 Ubi Ave 1 #01-25 Paya Ubi Industrial Park, Singapore 408933

TEL: 6256 3561 FAX: 6256 4315

Reg. No: 199607198R GST Reg. No. 19-9607198-R





LKK Auto Consultants Pte Ltd

51 Ubi Ave 1 #01-25 Paya Ubi Industrial Park, Singapore 408933

TEL: 6256 3561 FAX: 6256 4315

Reg. No: 199607198R GST Reg. No. 19-9607198-R

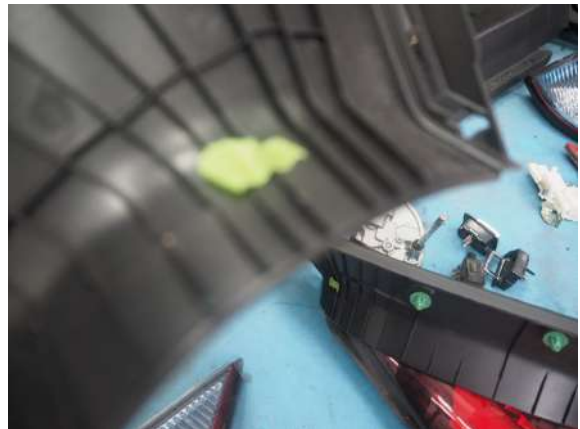



LKK Auto Consultants Pte Ltd

51 Ubi Ave 1 #01-25 Paya Ubi Industrial Park, Singapore 408933

TEL: 6256 3561 FAX: 6256 4315

Reg. No: 199607198R GST Reg. No. 19-9607198-R





LKK Auto Consultants Pte Ltd

51 Ubi Ave 1 #01-25 Paya Ubi Industrial Park, Singapore 408933

TEL: 6256 3561 FAX: 6256 4315

Reg. No: 199607198R GST Reg. No. 19-9607198-R

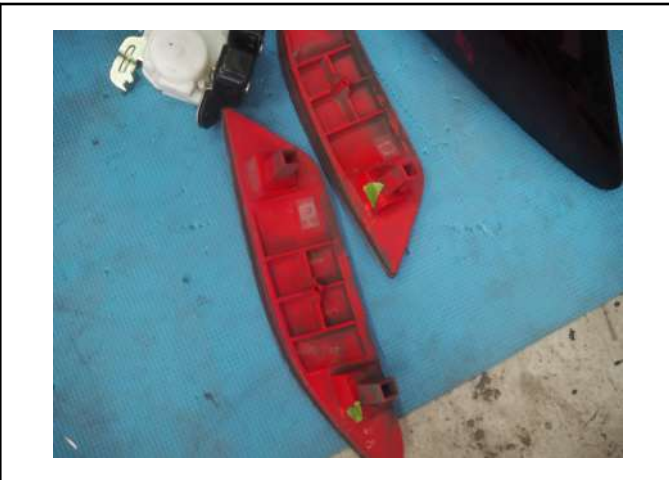
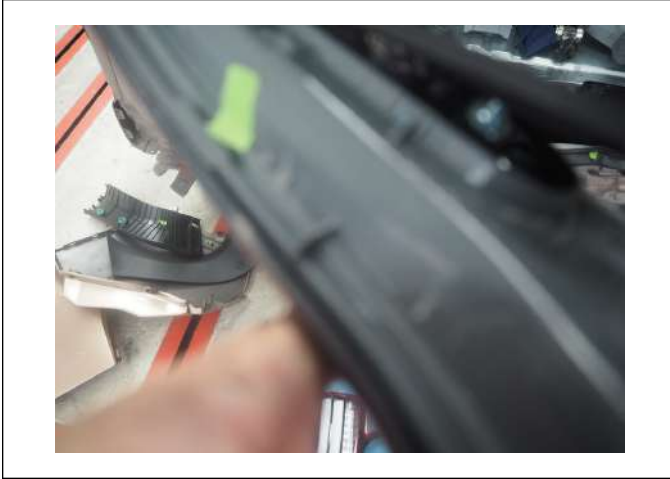



LKK Auto Consultants Pte Ltd

51 Ubi Ave 1 #01-25 Paya Ubi Industrial Park, Singapore 408933

TEL: 6256 3561 FAX: 6256 4315

Reg. No: 199607198R GST Reg. No. 19-9607198-R

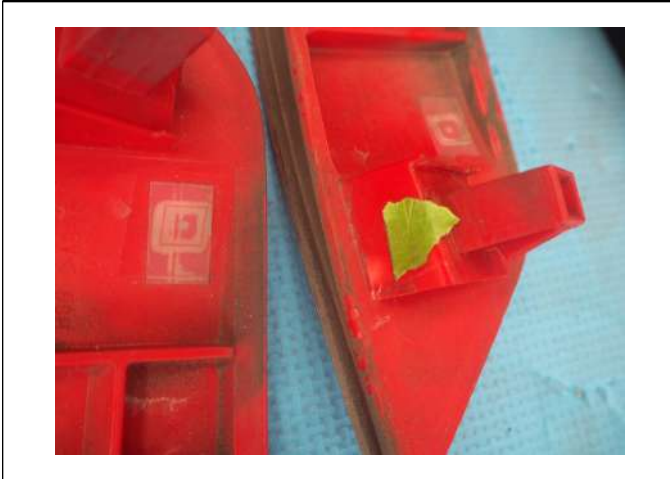
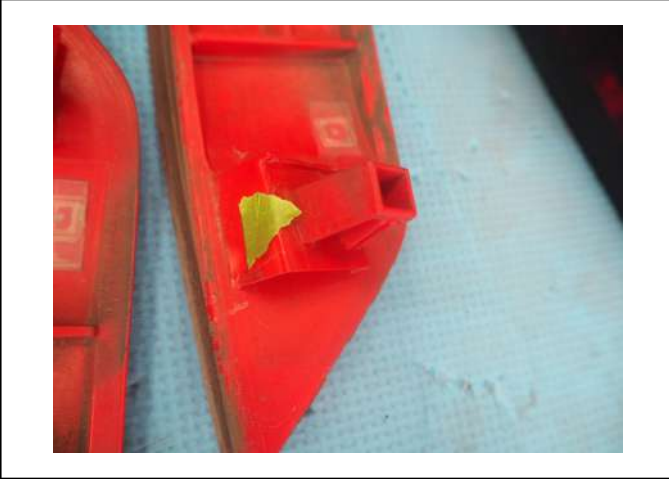



LKK Auto Consultants Pte Ltd

51 Ubi Ave 1 #01-25 Paya Ubi Industrial Park, Singapore 408933

TEL: 6256 3561 FAX: 6256 4315

Reg. No: 199607198R GST Reg. No. 19-9607198-R





LKK Auto Consultants Pte Ltd

51 Ubi Ave 1 #01-25 Paya Ubi Industrial Park, Singapore 408933

TEL: 6256 3561 FAX: 6256 4315

Reg. No: 199607198R GST Reg. No. 19-9607198-R





LKK Auto Consultants Pte Ltd

51 Ubi Ave 1 #01-25 Paya Ubi Industrial Park, Singapore 408933

TEL: 6256 3561 FAX: 6256 4315

Reg. No: 199607198R GST Reg. No. 19-9607198-R





LKK Auto Consultants Pte Ltd

51 Ubi Ave 1 #01-25 Paya Ubi Industrial Park, Singapore 408933

TEL: 6256 3561 FAX: 6256 4315

Reg. No: 199607198R GST Reg. No. 19-9607198-R





LKK Auto Consultants Pte Ltd

51 Ubi Ave 1 #01-25 Paya Ubi Industrial Park, Singapore 408933

TEL: 6256 3561 FAX: 6256 4315

Reg. No: 199607198R GST Reg. No. 19-9607198-R





LKK Auto Consultants Pte Ltd

51 Ubi Ave 1 #01-25 Paya Ubi Industrial Park, Singapore 408933

TEL: 6256 3561 FAX: 6256 4315

Reg. No: 199607198R GST Reg. No. 19-9607198-R

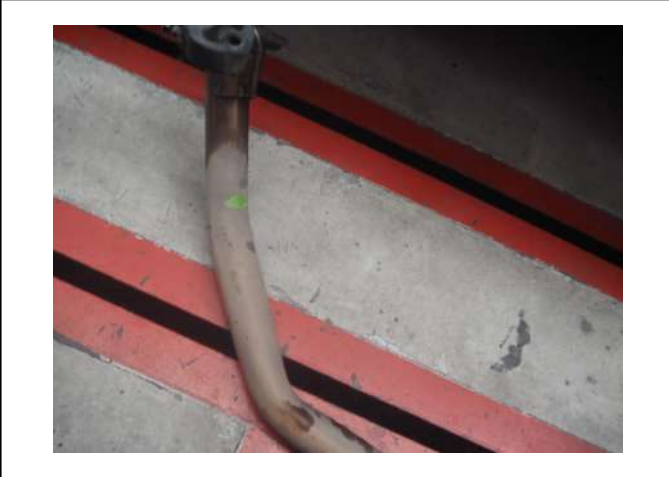



LKK Auto Consultants Pte Ltd

51 Ubi Ave 1 #01-25 Paya Ubi Industrial Park, Singapore 408933

TEL: 6256 3561 FAX: 6256 4315

Reg. No: 199607198R GST Reg. No. 19-9607198-R





LKK Auto Consultants Pte Ltd

51 Ubi Ave 1 #01-25 Paya Ubi Industrial Park, Singapore 408933

TEL: 6256 3561 FAX: 6256 4315

Reg. No: 199607198R GST Reg. No. 19-9607198-R

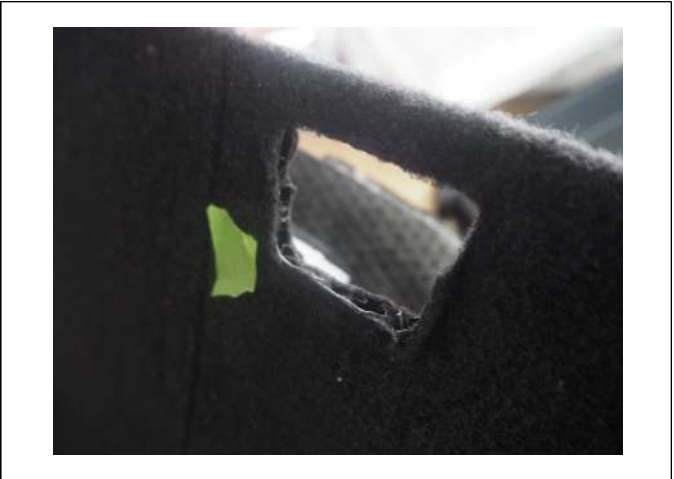



LKK Auto Consultants Pte Ltd

51 Ubi Ave 1 #01-25 Paya Ubi Industrial Park, Singapore 408933

TEL: 6256 3561 FAX: 6256 4315

Reg. No: 199607198R GST Reg. No. 19-9607198-R





LKK Auto Consultants Pte Ltd

51 Ubi Ave 1 #01-25 Paya Ubi Industrial Park, Singapore 408933

TEL: 6256 3561 FAX: 6256 4315

Reg. No: 199607198R GST Reg. No. 19-9607198-R

