

SINGAPORE ACCIDENT STATEMENT

IMPORTANT NOTICE

1. Please report correctly the details of the accident to speed up the claims process.
2. This Form must be completed by the Policyholder and/or the Authorised Driver
3. Information provided must be as truthful and accurate as possible. Any wilful misrepresentation or withholding of material facts may allow insurance companies to repudiate policy liability.
4. The issue and acceptance of this Form by insurance companies is not an admission of policy liability on the part of the insurance companies.
5. **Any false reporting may be referred to the Police for investigation.**
6. This report will be forwarded by the insurers of the GIA Records Management Centre established by the General Insurance Association of Singapore (GIA) for archiving and that copies of this report will, for a fee, be made available upon application by interested parties.
7. By the lodgement of this report to the insurers, you hereby consent to the archiving of this report at the centre and to copies of the report being made available aforesaid.

ACCIDENT STATEMENT

Date of Submission 13/12/2021 10:20 (SGT)
Date of Accident 10/12/2021 22:30 (SGT)
Exact Location of Accident Lor Kismis, Singapore
Additional Location Information LORONG KISMIS
Country/State of Loss Singapore

DETAILS OF OWN VEHICLE

Vehicle Registration Number SLR1760X

INSURED/POLICYHOLDER

Is company? No
Name Of Registered Owner SEAH BEE LIN
NRIC No S1115862E
Email Address MARIACHONG.SBL@GMAIL.COM
Mobile Phone No (Phone) +65-96276566
Alternative Phone No +65-96276566

VEHICLE PARTICULARS

Manufacturer Kia
Model Cerato
Variant -
Exact purpose for which vehicle was being used at time of accident -
Are you claiming under your own insurance policy for repair to your vehicle? No - Claiming third party
Vehicle Category Private car
Transmission Auto
CC 1591

INSURANCE COMPANY

Name of Insurance Company AIG Asia Pacific Insurance Pte. Ltd.
Type of Coverage Comprehensive
Fleet Policy No
Policy Number -
Cover Note Number -

DRIVER

Name of Driver SEAH BEE LIN
NRIC No S1115862E

Date Of Birth	07/03/1955
Occupation	Indoor
Date Of Driving Pass	03/08/1975
Driving experience	46 YEARS AND 4 MONTHS
Gender	Female
Mobile Number	(Phone) +65-96276566
Alt. Phone Number	+65-96276566
Email Address	MARIACHONG.SBL@GMAIL.COM
Address	BLK 6 TOH YI DRIVE #10-249
Address complement	-
Postcode	590006
Is the driver the policyholder?	Yes
If No, Relationship of the Driver with the Insured	-
Does Driver Own Other Vehicles?	No
Vehicle Registration Number of Other Vehicle Owned by Driver	-
Insurance Company of Other Vehicle Owned by Driver	-

GENERAL INFORMATION OF THE ACCIDENT

Type of Accident	Side Swipe
Weather Conditions	Clear
Road Surface	Wet

OTHER INFORMATION

Was any foreign vehicle involved in the accident?	No
Number of vehicles involved in the accident	2
Was anybody injured in the Accident?	No
Was any injured conveyed to hospital by ambulance?	-
Was any other vehicle or property damaged?	Yes
Number of Passengers (Including Driver)	1
Has the driver been approached by unknown person(s) soliciting/offering accident claims assistance?	No

DETAILS OF POLICE ACTION

Was the accident reported to the police?	No
Was notice of intended Prosecution given?	No
If yes, against whom?	-

CIRCUMSTANCES OF ACCIDENT

REFER TO ATTACHMENT
COLLISION-SIDE SWIPE (OPPOSITE DIRECTION)

ATTACHMENT(S)

Are accident photos available for attachment?	Yes
Was there any video captured by Car Camera?	Yes
Was there any audio recorded?	No

DETAILS OF OTHER VEHICLE PROPERTY 1

Vehicle Registration Number	SH7982C
Vehicle Manufacturer	Hyundai
Vehicle Model	-
Vehicle Variant	-
Vehicle Colour	Blue
Vehicle Category	Taxi
Name of Driver	LIM SAY ENG
Contact Number	-
Address	-

Address complement	-
Postcode	-
Insurance Company Name	-
Nature Of Damage	-
Details of property damaged in accident	-
No. Of Passenger (Including Driver)	-

SKETCH PLAN

IMPORTANT NOTICE

1. Please report correctly the details of the accident to speed up the claims process.
2. This Form must be completed by the Policyholder and/or the Authorised Driver.
3. Information provided must be as truthful and accurate as possible. Any wilful misrepresentation or withholding of material facts may allow insurance companies to repudiate policy liability.
4. The issue and acceptance of this Form by insurance companies is not an admission of policy liability on the part of the insurance companies.
5. Any false reporting may be referred to the Police for investigation.
6. The report will be forwarded by the insurers of the GIA Records Management Centre established by the General Insurance Association of Singapore (GIA) for archiving and that copies of this report will for a fee be made available upon application by interested parties.
7. By the lodgement of this report to the insurers, you hereby consent to the archiving of this report at the centre and to copies of the report being made available aforesaid.
8. **Consent under the Personal Data Protection Act (PDPA)**
I understand, acknowledge, agree and consent that :
(a) My insurer , my workshop and the General Insurance Association of Singapore ("GIA") may/are permitted to collect, use, disclose and/or process my personal data/personal information set out in this [form] and any other personal information provided by me or possessed by my insurer (collectively the "Personal Information") and disclose and transfer such Personal Information to all insurer(s) who have insured vehicle(s) involved in this accident (all insurer(s) who have insured vehicle(s) involved in this accident shall be collectively referred to as the "Insurers"), the Insurers' lawyers/law firms, the Monetary Authority of Singapore and any relevant government agency/authority (such as the police), for the purpose(s) of :
(i) processing, handling and/or dealing with my claims including the settlement of the claims and any necessary investigations relating to the claims;
(ii) investigating the accident and/or my claims;
(iii) carrying out and/or dealing with my instructions or responding to any enquiries by me;
(iv) administering my claims (including the mailing of correspondence, statements, invoices, reports or notices to me, which could involve disclosure of certain personal data about me to bring about delivery of the same as well as on the external cover of envelopes/mail packages); and/or
(v) complying with applicable law in administering, processing, handling and/or dealing with my claims.
(collectively the "Purposes")
(b) all insurer(s) who have insured vehicle(s) involved in this accident and the Insurers' lawyers/law firms, may/are permitted to collect, use, disclose and/or process my Personal Information for one or more of the above Purposes; and
(c) my Personal Information may/can be disclosed by any of the Insurers and/or GIA to their third party service providers or agents (including their lawyers/law firms), which may be sited outside of Singapore, for one or more of the above Purposes.

Policyholder's Signature / Date & Time

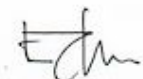
Driver's Signature (If driver is not the policyholder) / Date & Time

Witnessed by Reporting Centre Personnel

Sketch Plan

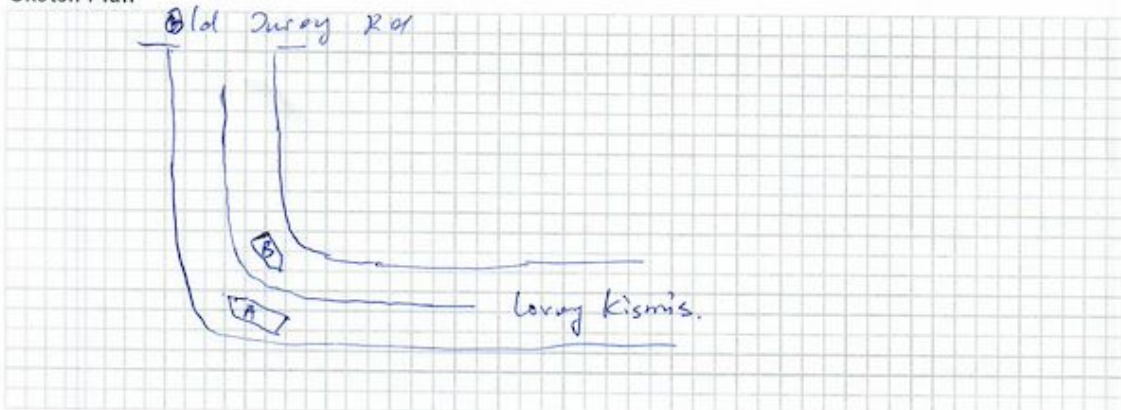

Describe Circumstances of the Accident

At around 10.30 pm. Drive along Loreng Kismis towards Old
Jewry Rd. At the turning point at Loreng Kismis. My car turn
right, the taxi turn left for the other lane and hit my
back ~~of~~ (passenger side) of the car.

Declaration

We declare the foregoing particulars are true in every respect.

Policyholder's Signature / Date &
Time

Driver's Signature (If driver is not the policyholder) / Date
& Time

Witnessed by Reporting Centre
Personnel







