

ASS. REC. BY:

Steve

REF:

CS/AIG21012548/ETF3

ASSIGNMENT

From: _____ Date: _____

Estimated Cost: _____

☒ OD ☐ TP ☐ WS ☐ TP RES ☐ OD RES ☐ EVA ☐ INV ☐ MV

To Inspect Vehicle No: _____

at Workshop m/s _____

of _____

Insured: _____

Policy No. 2070132615

Claims No. 2129668950SG

Sum Insured: _____ Excess: _____

(Client's Record)

Make of Veh: _____

(Policy Condition)

Remark: The veh had commenced its
repair at the time of inspection.

<input checked="" type="checkbox"/>	<input checked="" type="checkbox"/>
N/S	O/S
<input type="checkbox"/>	<input type="checkbox"/>

Bal. or Market Value: _____

IDAC Accident Report: _____ Consistent? : Yes or No

GIA / PR Seen: _____ Consistent? : Yes or No

Est. Repairs: _____ days Res.: Yes or No

Lum Sum: _____ % 3 Val.: Yes or No

CA / REV / REP. / 24 HRS

Vehicle: IN / OUT

Date: _____ Person Contacted: _____

Veh No: SMV384Y Yr Regn: 14/9/20

Type: ☒ M. Car ☐ M. Cycle ☐ Bus ☐ Van ☐ Lorry ☐ Taxi ☐ Prime Mover ☐

Truck / Trailer or

Make: Mitsubishi Outlander c.c. 1998

Colour: Black A/C: Insured / Std / NI / NA

Sp. Reading: 26741 T/Radio: Insured / Std / NI / NA

Eng/No: _____

C/No: GF7W0700855

Gen. Cond: ☒ Good ☐ Fair ☐ Poor ☐ BurntSteering: ☒ In order ☐ Jammed ☐ Leaked ☐ Burnt orBrake: ☒ In order ☐ Jammed ☐ Leaked ☐ Burnt orModl: Nil ☒ S/Rim ☐ STD A/Rim or

Tyre Size: F: 225/55R18

R: 11

BS / DUN / EXNOVA / GY / FS / LIZA / MIC / OHTSU / PIR / SUMI /

TOYO / YOKO or

Toyo

Front

R/Bal. 4 mm

L/Bal. 4 mm

D.O.A. 9/12/21

Survey held at Cycle & Carriage

Des. of Damages: ☒ Frt ☐ Rear ☐ O/S ☐ N/S ☐ U/C ☐ Rooftop or

The U/C / Chassis frame / Body Structure affected due to collision.

Date / Time Action / Instruction

MV-110K

Confirm final figure at \$5681.39 before
excess and gst

Date/Time, File Pass to?

☐ : Prell. Report

1)

☐ : Final Report

Date/Time, File Return to?

2)

Report Format :

Lump Sum / I.B.I: (\$ _____)

Days Of Repair: 3

Resurvey No. of Trip: _____

Add Fee:

☐ : Site Insp (\$ _____) S + RS. SI☐ : Interview (\$ _____) Photos☐ : Tech. Invs (\$ _____) Others☐ : Weekend (\$ _____)

TOTAL



CYCLE & CARRIAGE

CYCLE & CARRIAGE AUTOMOTIVE PTE LIMITED
PANDAN GARDENS CUSTOMER SERVICE CENTRE

209 Pandan Gardens Singapore 609339 Tel: 65684555 Fax: 65691056



ESTIMATE

Co Reg No : 197701469G

GST Reg No : MR-8500111-X

Invoice Name & Address	Owner Name & Vehicle Info
AIG Asia Pacific Insurance Pte. Ltd. MOTOR CLAIM DEPT 78 SHENTON WAY #09-16 AIG BUILDING SINGAPORE 079120 Contact No 6419 1892	Cust No/Name KCV16006/LONG SIOW MENG Reg No/Reg Date SMV384Y / 14/09/202 Date In/Mileage 13/12/2021/ 0 Chassis No GF7W0700855 Engine No 4J11CQ9517 Make/Model MIT/20MY OUTLANDER 2.0 STYLE (999) Colour/Trim X04 BLACK / BK BLACK

Account No	Terms	Date/Time Printed	CSE	Operator	WIP No		
KAX00008	Credit	10/12/2021/ 12:27	BLK	282 / Kevin Leong	18565		
Description of Goods / Services				Qty	Unit Price	Disc%	Amount
E PNT88000							1350.00
REPLACE FRT BUMPER PANEL, FRT LH FENDER & AFFECTED AREA 450 x 1							450
E PNT98000							700.00
PAINT WORK ON FRT BUMPER & FRT LH FENDER 350 x 1							350
M SUNDRY							40.00
PERFORM RUST PREVENTION							?
A 54900099							30.00
CHECK WIRING & CHASSIS ELECTRICAL SYSTEM							30.00
A 10028901							120.00
TO CARRY OUT DIAGNOSTIC CHECK ON ELECTRONIC CONTROL SYSTEM							120.00
M SUNDRY							50.00
TO SUPPLY FRONT NUMBER PLATE WITH FRAME							50.00
M SUNDRY							30.00
SUNDRIES							20
M HEADLAMP ASSY, LH	CUT			1.00	1948.00	23.00	1499.96
M FACE, FR BUMPER	BR			1.00	851.00	23.00	655.27
M BRACKET, FR BUMPER SIDE, LH	?			1.00	18.00	23.00	13.86
M GARNISH, FR BUMPER, LH	?			1.00	48.00	23.00	36.96
M GARNISH, FR LICENSE PLATE	CUT			1.00	23.00	23.00	17.71
M GARNISH, FR BUMPER SIDE	BR (chrome)			1.00	220.00	23.00	169.40
M GARNISH, FR BUMPER SIDE	BR (chrome)			1.00	112.00	23.00	86.24
M GARNISH, FR BUMPER SIDE	?			1.00	48.00	23.00	36.96
M REINFORCEMENT, FR BUMPER	?			1.00	510.00	23.00	392.70
M REINF, F/BMPR SIDE, LWRLH	?			1.00	25.00	23.00	19.25
M REINF, FR BUMPER SIDE, LH	?			1.00	60.00	23.00	46.20
M REINFORCEMENT, FR BMPR SIDE	?			1.00	22.00	23.00	16.94
M REINFORCEMENT, FR BUMPER	?			1.00	135.00	23.00	103.95
M EXTENSION, FR BUMPER (Silver)	CUT			1.00	517.00	23.00	398.09
M COVER, FR BUMPER (Black)	CUT			1.00	361.00	23.00	277.97
M GRILLE ASSY, RADIATOR	CUT			1.00	550.00	23.00	423.50
M COVER, FR BUMPER	?			1.00	25.00	23.00	19.25
M COVER, HEADLAMP SUPT PANEL	?			1.00	50.00	23.00	38.50
M FENDER, FR LH	?			1.00	622.00	23.00	478.94

Confirm & accepted by

Authorized signatory and company stamp

Validity of this estimate is 14 days from date of quote. This is a computer generated document, no signature is required. Estimated costs quoted are excluding GST. We would mention that the above estimate is based on our initial inspection and does not include any additional parts or labour which may be required after repair work has commenced. Occasionally worn or damaged parts are discovered after work has started and needed for repairs or replacement. However, should this occur, we would advise you. Please be informed that a deposit of 50% of the above estimate is payable before commencement of the work. Payment for this may be made in cash, credit card or cheque. You must also agree to pay full amount for renewal of the windscreen in the event of inadvertent breakage in the course of renewing the rubber seal or other repair requiring the removal of the windscreen.



CYCLE & CARRIAGE

CYCLE & CARRIAGE AUTOMOTIVE PTE LIMITED
PANDAN GARDENS CUSTOMER SERVICE CENTRE

209 Pandan Gardens Singapore 609339 Tel: 65684555 Fax: 65691056



ESTIMATE

Co Reg No : 1977014696

GST Reg No : MR-8500111-X

Invoice Name & Address	Owner Name & Vehicle Info	
AIG Asia Pacific Insurance Pte. Ltd. MOTOR CLAIM DEPT 78 SHENTON WAY #09-16 AIG BUILDING SINGAPORE 079120 Contact No 6419 1892	Cust No/Name	KCV16006/LONG SIOW MENG
	Reg No/Reg Date	SMV384Y / 14/09/202
	Date In/Mileage	13/12/2021/ 0
	Chassis No	GF7W0700855
	Engine No	4J11CQ9517
	Make/Model	MIT/20MY OUTLANDER 2.0 STYLE (999)
	Colour/Trim	X04 BLACK / BK BLACK

Account No	Terms	Date/Time Printed	CSE	Operator	WIP No
KAX00008	Credit	10/12/2021/ 12:27	BLK	282 / Kevin Leong	18565

Description of Goods / Services	Qty	Unit Price	Disc%	Amount
M MOULDING,FR BUMPER,LH	1.00	97.00	23.00	74.69

Estimate

Steer (LKK)

13/12/21, 10.30a

00-M AL

Excar ?

PIP

My Bul by
3 dpsLKK Auto Consultants hence notify
the Repairer of the following:

- To resurvey before/after spray painting
- To display damaged part(s) during resurvey
- Parts prices are subject to confirmation
- Third party survey is on a "Without Prejudice" basis
- No illegal modification(s) is allowed
- Supplementary item(s) must be resurveyed and is subject to final approval from Insurance Company

Acknowledged by Repairer

Signature:

Date:

Confirm & accepted by

	Nett	7,126.34
7% GST on	7126.34	498.84
Total Payable		7,625.18

Authorized signatory and company stamp

Validity of this estimate is 14 days from date of quote. This is a computer generated document, no signature is required. Estimated costs quoted are excluding GST. We would mention that the above estimate is based on our initial inspection and does not include any additional parts or labour which may be required after repair work has commenced. Occasionally worn or damaged parts are discovered after work has started and needed for repairs or replacement. However, should this occur, we would advise you. Please be informed that a deposit of 50% of the above estimate is payable before commencement of the work. Payment for this may be made in cash, credit card or cheque. You must also agree to pay full amount for renewal of the windscreen in the event of inadvertent breakage in the course of renewing the rubber seal or other repair requiring the removal of the windscreen.

SINGAPORE ACCIDENT STATEMENT

IMPORTANT NOTICE

1. Please report correctly the details of the accident to speed up the claims process.
2. This Form must be completed by the Policyholder and/or the Authorised Driver
3. Information provided must be as truthful and accurate as possible. Any wilful misrepresentation or withholding of material facts may allow insurance companies to repudiate policy liability.
4. The issue and acceptance of this Form by insurance companies is not an admission of policy liability on the part of the insurance companies.
5. Any false reporting may be referred to the Police for investigation.
6. This report will be forwarded by the insurers of the GIA Records Management Centre established by the General Insurance Association of Singapore (GIA) for archiving and that copies of this report will, for a fee, be made available upon application by interested parties.
7. By the lodgement of this report to the insurers, you hereby consent to the archiving of this report at the centre and to copies of the report being made available aforesaid.

ACCIDENT STATEMENT

Date of Submission	10/12/2021 12:29 (SGT)
Date of Accident	09/12/2021 19:22 (SGT)
Exact Location of Accident	Upper E Coast Rd, Singapore
Additional Location Information	UPPER EAST COAST ROAD
Country/State of Loss	Singapore

DETAILS OF OWN VEHICLE

Vehicle Registration Number	SMV384Y
-----------------------------	---------

INSURED/POLICYHOLDER

Is company?	No
Name Of Registered Owner	LONG SIOW MENG
NRIC No	SXXXX515D
Email Address	longsiowmeng@gmail.com
Mobile Phone No	(Phone) +65-98803284
Alternative Phone No	+65-98803284

VEHICLE PARTICULARS

Manufacturer	Mitsubishi
Model	Outlander
Variant	-
Exact purpose for which vehicle was being used at time of accident	Private use
Are you claiming under your own insurance policy for repair to your vehicle?	Yes
Vehicle Category	Private car
Transmission	Auto
CC	1998

INSURANCE COMPANY

Name of Insurance Company	AIG Asia Pacific Insurance Pte. Ltd.
Type of Coverage	Comprehensive
Fleet Policy	No
Policy Number	2070132615
Cover Note Number	-

DRIVER

Date Of Birth
Occupation
Date Of Driving Pass
Driving experience
Gender
Mobile Number
Alt. Phone Number
Email Address
Address

25/09/1959
Indoor
31/05/1984
37 YEARS AND 7 MONTHS
Male
(Phone) +65-90219960
-
pcchan4178@gmail.com
833A UPPER EAST COAST ROAD
SINGAPORE
466619
No
Spouse
No

Address complement
Postcode
Is the driver the policyholder?
If No, Relationship of the Driver with the Insured
Does Driver Own Other Vehicles?
Vehicle Registration Number of Other Vehicle Owned by Driver
Insurance Company of Other Vehicle Owned by Driver

-
-

GENERAL INFORMATION OF THE ACCIDENT

Type of Accident
Weather Conditions
Road Surface

Collision - Head to Rear
Clear
Dry

OTHER INFORMATION

Was any foreign vehicle involved in the accident?
Number of vehicles involved in the accident
Was anybody injured in the Accident?
Was any injured conveyed to hospital by ambulance?
Was any other vehicle or property damaged?
Number of Passengers (Including Driver)
Has the driver been approached by unknown person(s)
soliciting/offering accident claims assistance?

No
2
No
-
Yes
2
No

PASSENGER 1

Name
Gender

LONG SIOW MENG
Female

DETAILS OF POLICE ACTION

Was the accident reported to the police?
Was notice of intended Prosecution given?
If yes, against whom?

No
No
-

CIRCUMSTANCES OF ACCIDENT

REFER TO ATTACHMENT

ATTACHMENT(S)

Are accident photos available for attachment?
Was there any video captured by Car Camera?
Was there any audio recorded?

Yes
Yes
No

DETAILS OF OTHER VEHICLE PROPERTY 1

Vehicle Registration Number
Vehicle Manufacturer
Vehicle Model
Vehicle Variant
Vehicle Category

SNC5764P
BMW
X1
-
.....

Name of Driver
Contact Number
Address
Address complement
Postcode
Insurance Company Name
Nature Of Damage
Details of property damaged in accident
No. Of Passenger (Including Driver)

LIM HUI YONG
(Phone) +65-97969991

-
-
-
-
-
-

SKETCH PLAN

IMPORTANT NOTICE

1. Please report correctly the details of the accident to speed up the claims process.
2. This Form must be completed by the Policyholder and/or the Authorised Driver.
3. Information provided must be as truthful and accurate as possible. Any wilful misrepresentation or withholding of material facts may allow insurance companies to repudiate policy liability.
4. The issue and acceptance of this Form by insurance companies is not an admission of policy liability on the part of the insurance companies.
5. Any false reporting may be referred to the Police for investigation.
6. The report will be forwarded by the insurers of the GIA Records Management Centre established by the General Insurance Association of Singapore (GIA) for archiving and that copies of this report will for a fee be made available upon application by interested parties.
7. By the lodgement of this report to the insurers, you hereby consent to the archiving of this report at the centre and to copies of the report being made available aforesaid.
8. **Consent under the Personal Data Protection Act (PDPA)**
I understand, acknowledge, agree and consent that:
(a) My insurer, my workshop and the General Insurance Association of Singapore ("GIA") may/are permitted to collect, use, disclose and/or process my personal data/personal information set out in this [form] and any other personal information provided by me or possessed by my insurer (collectively the "Personal Information") and disclose and transfer such Personal Information to all insurer(s) who have insured vehicle(s) involved in this accident (all insurer(s) who have insured vehicle(s) involved in this accident shall be collectively referred to as the "Insurers"), the Insurers' lawyers/law firms, the Monetary Authority of Singapore and any relevant government agency/authority (such as the police), for the purpose(s) of:
(i) processing, handling and/or dealing with my claims including the settlement of the claims and any necessary investigations relating to the claims;
(ii) investigating the accident and/or my claims;
(iii) carrying out and/or dealing with my instructions or responding to any enquiries by me;
(iv) administering my claims (including the mailing of correspondence, statements, invoices, reports or notices to me, which could involve disclosure of certain personal data about me to bring about delivery of the same as well as on the external cover of envelopes/mail packages); and/or
(v) complying with applicable law in administering, processing, handling and/or dealing with my claims.
(collectively the "Purposes")
(b) all insurer(s) who have insured vehicle(s) involved in this accident and the Insurers' lawyers/law firms, may/are permitted to collect, use, disclose and/or process my Personal Information for one or more of the above Purposes; and
(c) my Personal Information may/can be disclosed by any of the Insurers and/or GIA to their third party service providers or agents (including their lawyers/law firms), which may be sited outside of Singapore, for one or more of the above Purposes.

Policyholder's Signature / Date & Time

Sketch Plan

Driver's Signature (If driver is not the policyholder) / Date & Time

Witnessed by Reporting Centre Personnel

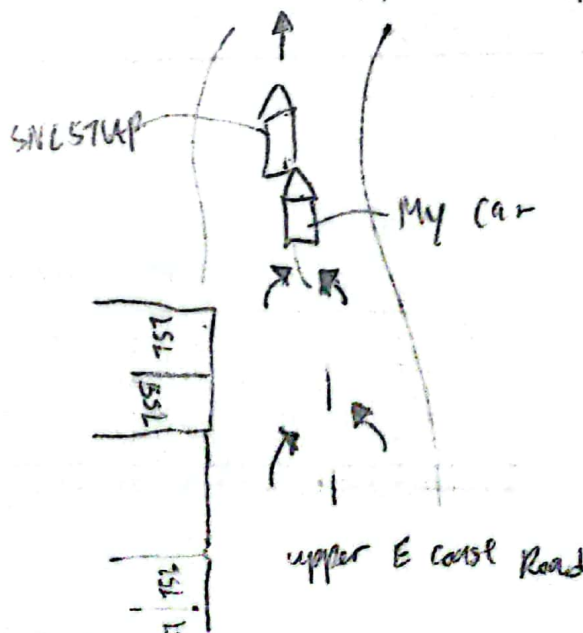

CYCLE & CARRIAGE AUTO PROTECTOR PRIVATE VEHICLE

Name of Policyholder : LONG SIOW MENG
Period of Insurance : 14 Sep 2020 To 13 Sep 2022
Engine No. : 4J11CQ9517
Chassis No. : GF7W0700855

Vehicle No. : SMV384Y
Policy No. : 2070132615
Endorsement No. :
Issued Date : 23 Sep 2020

ABOUT THE COVER

Make/Model : MITSUBISHI Outlander 2.0 Elegance/Sports
Engine Capacity/Tonnage : 1,998.00 CC **Sum Insured** : Market Value **First Year of Registration** : 2020
Driver Restriction : NA **Off Peak Car** : No **Insuring with COE/PARF** : Yes
Person or Classes of Persons Entitled to Drive* :

a) The Policyholder
b) Any other person who is driving on the Policyholder's order or with his/her permission.
This Policy will indemnify the Policyholder or any authorised driver only if he/she meets the specified age condition.

You have to pay an additional sum of \$3,000 as "Young and/or Inexperienced Driver Excess" ("YIDR") if You are or Your Authorised Driver (named or unnamed) is under the age of 23 and/or has less than 2 years' driving experience.

Age Condition : All Age Condition

Mileage Condition : Unlimited Mileage

Limitation as to use* :

Use only for road, domestic and pleasure purposes and for the Policyholder's business.

This Policy does not cover use for hire or reward, driving tuition, driving test, racing, pace-making, reliability trial or speed-testing, the carriage of goods other than samples in connection with any trade or business or use for any purpose in connection with Motor Trade.

Loss of Use 1500cc - 1600cc

* Limitations rendered inoperative by Section 8 of the Motor Vehicles (Third-Party Risks and Compensation) Act (Cap. 189), Section 65 of the Road Transport Act, 1987 (Malaysia) and Road Transport (Amendment) Act 2019, are not to be included under these headings.

EXCESS

Section 1
Fire - \$0 **Own Damage** - \$600 **Theft** - \$0 **Flood Cover** - \$600

Section 2
Property Damage - \$0

Windscreen : \$100

Named Driver and Excess (where applicable)

LONG SIOW MENG - \$800 (Own Damage) \$600 (Flood Cover)

APPROVED REPORTING CENTRES/AUTHORISED REPAIRERS (FOR CLAIMS RELATED REPAIRS)

- Cycle & Carriage Body & Paint Centre Add: 209 Pandan Gardens Singapore 609339 66684501
- Cycle & Carriage Authorised Service Centre (For accident reporting & windscreen claim only) Add: 330 Ubi Rd 3 Singapore 408650 67481000
- Cycle & Carriage Authorised Service Centre (For accident reporting & windscreen claim only) Add: 20 Long Kuo Rd Singapore 159084 64706898
- Cycle & Carriage Authorised Service Centre (For accident reporting & windscreen claim only) Add: 600 Sin Ming Ave Singapore 675733 68328000

For other Approved Reporting Centres/AIG Authorised Repairers, please contact our 24-hour accident emergency hotline at +65 6333 6200. Alternatively, you may refer to AIG website www.aig.sg or AIG SG Mobile App. Simply search and download "AIG SG" from iTunes or Google Play.

IMPORTANT NOTES

Hire Purchase Company/Employer's Loan: NA

We hereby certify that the policy to which this Certificate of Insurance relates is issued in accordance with the provisions of the Motor Vehicles (Third Party Risks and Compensation) Act (Cap. 189), Part IV of the Road Transport Act, 1987 (Malaysia), Road Transport (Amendment) Act 2019 and Motor Vehicles (Third Party Risks) Rules, 1969 (Malaysia).

0504675222

CYCLE & CARRIAGE - KELVIN

239 ALEXANDRA ROAD

SINGAPORE 159930

Underwritten by AIG Asia Pacific Insurance Pte. Ltd.

AIG Asia Pacific Insurance Pte. Ltd.

This computer generated document does not require a signature.

28C288