

Sub-File By: Thuan

China

ASSIGNMENT

From: _____ Date: _____

Estimated Cost: _____

OD / TP / WS / TP RES / OD RES / EVA / INV / MV

To Inspect Vehicle No: _____

at Workshop m/s _____

of _____

Insured: _____

Policy No: _____

Claims No: _____

Sum Insured: _____ Excess: _____

(Client's Record)

Make of Veh: _____

(Policy Condition)

Remark: The veh had commenced its repair at the time of inspection.



Est. or Market Value: _____

IDAC Accident Report _____ Consistent? : Yes or No

GIA / PR Seen _____ Consistent? : Yes or No

Est. Repairs 2 days / Res: Yes or No

Lum Sum _____ % 3 Val: Yes or No

CA / REV / REP. / 24 HRS

Date: _____ Person Contacted: _____

Vehicle: IN / OUT

Veh No: SHL87596 ✓ Yr Rogn: 17/3 /16

Type: M. Car / M. Cycle / Bus / Van / Corry / Taxi / Prime Mover /

Truck / Trailer or

Make: Hyundai / 140 cc 1685

Colour: blue AC: Insured / Std / Nil / NA

Sp Reading 443073 T/Radio: Insured / Std / Nil / NA

Eng/No: _____

C/No: HM4B4LUM64085777

Gen. Cond: Good / Fair / Poor / Burnt

Steering: In order / Jammed / Leaked / Burnt or

Brake: In order / Jammed / Leaked / Burnt or

Modi: Nil / SRIM / STD A/Rim or

Tyre Size: F: 206/60R16

R: 206/60R16

BS / DUN / EXNOVA / GY / FS / LIZA / MIC / OHTSU / PIR / SUMI /

TOYO / YOKO or Westlake

Front

Rear

R/Bal. 5 mm R/Bal. 5 mm

L/Bal. 5 mm L/Bal. 5 mm

D.O.A. 9/12/21 D.O.I. 9/12/21 / 700

Survey held at CDGE

Des. of Damages (Frt) Rear / O/S / N/S / UIC / Roof/Top or

The UIC / Chassis frame / Body Structure affected due to collision.

Date / Time Action / Instruction

Rebate: 26/22

Date/Time File Pass to?

☐ : Prel. Report

by _____

☐ : Final Report

Date/Time File Return to?

by _____

Request Features:

Living / Sing / LBS: _____

Days Of Repair: _____

Resurvey No. of Trip: _____

Add Fee: ☐ : Site Insp. (\$ _____)

☐ : Interview (\$ _____)

☐ : Tech. Invs (\$ _____)

☐ : Wheel and (\$ _____)

Survey Fee:

Transportation:

_____ S + RS _____ SI

Prints

Colour

COMFORTDELGRO PTE LTD

REPAIR ESTIMATE*

VEHICLE NO SHC8759C ✓
 MAKE REG. 17.03.2016
 MODEL I-40

09/12/21

CHIANG /CHINA

Qty	Parts Description/ Labour	Type	Unit Price	Amount
1	FRONT BUMPER BRACKET LH			\$24.60 ✓
1	FRONT BUMPER TOP BRACKET LH			\$22.40 ✓
1	FRONT BUMPER			\$1,052.20 ✓
1	FRONT BUMPER GRILLE LH/ RH		\$93.45	\$186.90 ✓
1	RADIATOR EMBLEM			\$28.00 ✓
1	RADIATOR GRILLE ASSY			\$1,409.10 ✓
1	HEAD LAMP ASSY LH /RH		\$1,388.00	\$2,776.00 ✓
10	BUMPER CLIPS		\$2.20	\$22.00 ✓
	SUB TOTAL			\$5,521.20 ✓
	LESS 20%			\$1,104.24
				\$4,416.96
1	FRONT NUMBER PLATE			\$30.00 ✓
				\$30.00 ✓
	Labour Charge			
	Panel Beating			\$560.00 ✓
	Spray Painting Charge			\$600.00 ✓
	Tuff Kote			\$60.00 ✓
	Check Lighting			\$60.00 ✓
	TOTAL LABOUR			\$1,280.00 ✓
	ESTIMATE TOTAL			\$5,726.96

Therun@Lhdauto.com

82235769

9/10/21 1700

L/S after repair photo
 2 days up ✓

LKK Auto Consultants hence notify
 the Repairer of the following:

- To resurvey before/after spray painting
- To display damaged part(s) during resurvey
- Parts prices are subject to confirmation
- Third party survey is on a "Without Prejudice" basis
- No illegal modification(s) is allowed
- Supplementary item(s) must be resurveyed and is subject to final approval from Insurance Company

Acknowledged by Repairer

Signature:

Date:

> Back to OneMotoring

Enquire PARF/COE Rebate for Registered Vehicle

Vehicle Owner Particulars

Owner ID Type:	Company
Owner ID:	821R

Vehicle Details

Vehicle No.:	SHC8759G
Vehicle to be Exported:	No
Intended Deregistration Date:	09 Dec 2021
Vehicle Make:	HYUNDAI
Vehicle Model:	I40 1.7 CRDIE/L AT ABS AIRBAG 4DR
Primary Colour:	Blue
Manufacturing Year:	2015
Engine No.:	D4FDFU596813
Chassis No.:	KMHLEB41UMGU085777
Maximum Power Output:	100.0 kW (134 bhp)
Open Market Value:	\$20,900.00
Original Registration Date:	17 Mar 2016
First Registration Date:	17 Mar 2016
Transfer Count:	0
Actual ARF Paid:	\$21,260.00

Intended PARF Rebate Details

PARF Eligibility:	Yes
PARF Eligibility Expiry Date:	16 Mar 2024
PARF Rebate Amount:	\$14,882.00

Intended COE Rebate Details

COE Expiry Date:	16 Mar 2024
COE Category:	A - Car up to 1600cc & 97kW (130bhp)
COE Period(Years):	8
PQP Paid:	\$39,633.00
COE Rebate Amount:	\$11,240.00
Total Rebate Amount:	\$26,122.00

Message

Please note that the 8-year COE for this vehicle cannot be further renewed. The vehicle must be de-registered upon COE expiry or when the vehicle reaches its statutory lifespan (if applicable), whichever is earlier.

The information contained herein is correct as at 09 Dec 2021

OK

SINGAPORE ACCIDENT STATEMENT

IMPORTANT NOTICE

1. Please report correctly the details of the accident to speed up the claims process.
2. This Form must be completed by the Policyholder and/or the Authorised Driver.
3. Information provided must be as truthful and accurate as possible. Any wilful misrepresentation or withholding of material facts may allow insurance companies to repudiate policy liability.
4. The issue and acceptance of this Form by insurance companies is not an admission of policy liability on the part of the insurance companies.
5. **Any false reporting may be referred to the Police for investigation.**
6. This report will be forwarded by the insurers of the GIA Records Management Centre established by the General Insurance Association of Singapore (GIA) for archiving and that copies of this report will, for a fee, be made available upon application by interested parties.
7. By the lodgement of this report to the insurers, you hereby consent to the archiving of this report at the centre and to copies of the report being made available aforesaid.

ACCIDENT STATEMENT

Date of Submission	09/12/2021 13:59 (SGT)
Date of Accident	09/12/2021 09:20 (SGT)
Exact Location of Accident	Stirling Rd, Singapore
Additional Location Information	-
Country/State of Loss	Singapore

DETAILS OF OWN VEHICLE

Vehicle Registration Number	SHC8759G
INSURED/POLICYHOLDER	
Is company?	Yes
Name Of Registered Owner	COMFORT TRANSPORTATION PTE LTD
Company Reg No	1XXXXX821R
Email Address	fleetsafety@cdgtaxi.com.sg
Mobile Phone No	(Phone) +65-96350580
Alternative Phone No	(Office) +65-65508768

VEHICLE PARTICULARS

Manufacturer	Hyundai
Model	I40
Variant	-
Exact purpose for which vehicle was being used at time of accident	Private hire
Are you claiming under your own insurance policy for repair to your vehicle?	No - Claiming third party
Vehicle Category	Taxi
Transmission	Auto
CC	1685

INSURANCE COMPANY

Name of Insurance Company	AXA Insurance Pte Ltd
Type of Coverage	ThirdPartyFireTheft
Fleet Policy	Yes
Policy Number	VFX/P2419138
Cover Note Number	-

DRIVER

Name of Driver	ZAKARIAH BIN JANTAN
NRIC No	SXXXX7521

Date Of Birth	24/09/1963
Occupation	Outdoor
Date Of Driving Pass	04/09/1984
Driving experience	37 YEARS AND 3 MONTHS
Gender	Male
Mobile Number	(Phone) +65-96350580
Alt. Phone Number	-
Email Address	fleetsafety@cdgtaxi.com.sg
Address	22 QUEEN'S CLOSE #05-153
Address complement	-
Postcode	140022
Is the driver the policyholder?	No
If No, Relationship of the Driver with the Insured	Hirer
Does Driver Own Other Vehicles?	No
Vehicle Registration Number of Other Vehicle Owned by Driver	-
Insurance Company of Other Vehicle Owned by Driver	-

GENERAL INFORMATION OF THE ACCIDENT

Type of Accident	Collided into Parked Vehicle
Weather Conditions	Clear
Road Surface	Dry

OTHER INFORMATION

Was any foreign vehicle involved in the accident?	No
Number of vehicles involved in the accident	2
Was anybody injured in the Accident?	No
Was any injured conveyed to hospital by ambulance?	-
Was any other vehicle or property damaged?	Yes
Number of Passengers (Including Driver)	1
Has the driver been approached by unknown person(s) soliciting/offering accident claims assistance?	No

DETAILS OF POLICE ACTION

Was the accident reported to the police?	No
Was notice of intended Prosecution given?	No
If yes, against whom?	-

CIRCUMSTANCES OF ACCIDENT

ON 09/12/2021 AT ABOUT 09:20HRS, I WAS PARKED VEHICLE A (SHC8759G) ALONG PARRALEL PARKING LOT AT STIRLING ROAD. WHILE VEHICLE A WAS STATIONARY WITH ENGINE ON, VEHICLE B (SFD9781C) WAS REVERSE AND COLLIDED ONTO VEHICLE A FRONT BUMPER. NOBODY WAS INJURED AT THE TIME OF THE ACCIDENT.

ATTACHMENT(S)

Are accident photos available for attachment?	Yes
Was there any video captured by Car Camera?	Yes
Reasons for not uploading a video of the accident	FILE IS NOT SUITABLE
Was there any audio recorded?	No

DETAILS OF OTHER VEHICLE PROPERTY 1

Vehicle Registration Number	SFD9781C
Vehicle Manufacturer	Lexus
Vehicle Model	-
Vehicle Variant	-
Vehicle Colour	-
Vehicle Category	Private car
Name of Driver	TAN LI MIN, BENNY

Contact Number	(Phone) +65-98263519
Address	-
Address complement	-
Postcode	-
Insurance Company Name	-
Nature Of Damage	-
Details of property damaged in accident	-
No. Of Passenger (Including Driver)	-

SKETCH PLAN**IMPORTANT NOTICE**

1. Please report correctly the details of the accident to speed up the claims process.
2. This Form must be completed by the Policyholder and/or the Authorised Driver.
3. Information provided must be as truthful and accurate as possible. Any wilful misrepresentation or withholding of material facts may allow insurance companies to repudiate policy liability.
4. The issue and acceptance of this Form by insurance companies is not an admission of policy liability on the part of the insurance companies.
5. Any false reporting may be referred to the Police for investigation.
6. The report will be forwarded by the insurers of the GIA Records Management Centre established by the General Insurance Association of Singapore (GIA) for archiving and that copies of this report will for a fee be made available upon application by interested parties.
7. By the lodgement of this report to the insurers, you hereby consent to the archiving of this report at the centre and to copies of the report being made available aforesaid.
8. **Consent under the Personal Data Protection Act (PDPA)**
I understand, acknowledge, agree and consent that
 - (a) My insurer, my workshop and the General Insurance Association of Singapore ("GIA") may/are permitted to collect, use, disclose and/or process my personal data/personal information set out in this [form] and any other personal information provided by me or possessed by my insurer (collectively the "Personal Information") and disclose and transfer such Personal Information to all insurer(s) who have insured vehicle(s) involved in this accident (all insurer(s) who have insured vehicle(s) involved in this accident shall be collectively referred to as the "Insurers"), the Insurers' law yers/law firms, the Monetary Authority of Singapore and any relevant government agency/authority (such as the police), for the purpose(s) of:
 - (i) processing, handling and/or dealing with my claims including the settlement of the claims and any necessary investigations relating to the claims,
 - (ii) investigating the accident and/or my claims,
 - (iii) carrying out and/or dealing with my instructions or responding to any enquiries by me,
 - (iv) administering my claims (including the mailing of correspondence, statements, invoices, reports or notices to me, which could involve disclosure of certain personal data about me to bring about delivery of the same as well as on the external cover of envelopes/mail packages), and/or
 - (v) complying with applicable law in administering, processing, handling and/or dealing with my claims (collectively the "Purposes")
 - (b) all insurer(s) who have insured vehicle(s) involved in this accident and the Insurers' law yers/law firms, may/are permitted to collect, use, disclose and/or process my Personal Information for one or more of the above Purposes; and
 - (c) my Personal Information may/can be disclosed by any of the Insurers and/or GIA to their third party service providers or agents (including their law yers/law firms), which may be sited outside of Singapore, for one or more of the above Purposes

Policyholder's Signature / Date & Time

Sketch Plan

Driver's Signature (If driver is not the policyholder) / Date & Time

Witnessed by Reporting Centre Personnel

BLK 164A
STIRLING
RD

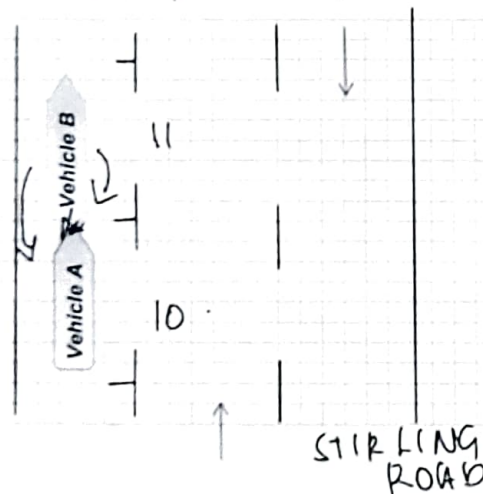

A - SHC 8759G

B - SFB 9781C

STIRLING
ROAD

Describe Circumstances of the Accident

ON 09/12/2021 AT ABOUT 09:20HRS, I WAS PARKED VEHICLE A (SHC8759G) ALONG PARRALEL PARKING LOT AT STIRLING ROAD. WHILE VEHICLE A WAS STATIONARY WITH ENGINE ON, VEHICLE B (SFD9781C) WAS REVERSE AND COLLIDED ONTO VEHICLE A FRONT BUMPER. NOBODY WAS INJURED AT THE TIME OF THE ACCIDENT.

Declaration

I/We declare the foregoing particulars are true in every respect.

Policyholder's Signature / Date & Time

Driver's Signature (If driver is not the policyholder) / Date & Time

Witnessed by Reporting Centre Personnel

[Signature]

9/12/21 - 1200H

[Signature]

[Signature]

Date/Time: 09.12.2021 14:51

Page : 1

Team: ARC Repair TP(CLSO)1

JOB CARD Sales Order: 4150187

JC NO305497435

CUSTOMER		REGN NO.	MILEAGE
COMFORT TRANSPORTATION PTE LTD		SHC8759G	
CUSTOMER NO. 7010045		MAKE	FUEL
ADDRESS 383 SIN MING DRIVE		HYUNDAI	E.....1/2.....F
Singapore SINGAPORE 575717		MODEL	DATE/TIME IN
L. (R) 65508755 (O)		I-40	09.12.2021 10:15
(P)		YR OF MANU.	TARGET DATE
		17.03.2016	
SCOUT CARD NO.		CHASSIS CODE	COMPLETION DATE/TIME
		KMHLB41UMGU085777	

JOB DESCRIPTION

Accident Date: 09.12.2021
NATURE: 3P 09.12.2021

S/NO LABOR CODE DESCRIPTION

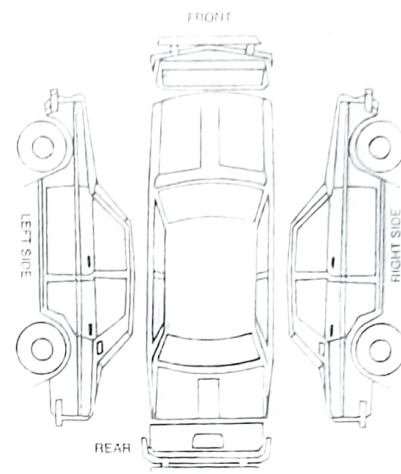

CHECKED & PASSED OUT BY:

SERVICE ADVISOR

CUSTOMER'S SIGNATURE

Acknowledgement Slip

Exit Pass

Vehicle No.: SHC8759G

CHIANG

Vehicle No.: SHC8759G

Signature of Service Advisor

Signature/Date

Name of Service Advisor

Date

returned to Service Reception upon collection

To be kept by Security Guard