



## SINGAPORE ACCIDENT STATEMENT

### IMPORTANT NOTICE

1. Please report correctly the details of the accident to speed up the claims process.
2. This Form must be completed by the Policyholder and/or the Authorised Driver
3. Information provided must be as truthful and accurate as possible. Any wilful misrepresentation or withholding of material facts may allow insurance companies to repudiate policy liability.
4. The issue and acceptance of this Form by insurance companies is not an admission of policy liability on the part of the insurance companies.
5. Any false reporting may be referred to the Police for investigation.
6. This report will be forwarded by the insurers of the GIA Records Management Centre established by the General Insurance Association of Singapore (GIA) for archiving and that copies of this report will, for a fee, be made available upon application by interested parties.
7. By the lodgement of this report to the insurers, you hereby consent to the archiving of this report at the centre and to copies of the report being made available aforesaid.

### ACCIDENT STATEMENT

Date of Submission	07/12/2021 18:01 (SGT)
Date of Accident	06/12/2021 07:30 (SGT)
Exact Location of Accident	Singapore
Additional Location Information	PIE TWDS TUAS AFTER KJE (BKE) EXIT 35
Country/State of Loss	Singapore

### DETAILS OF OWN VEHICLE

Vehicle Registration Number	SLV9638T
-----------------------------	----------

#### INSURED/POLICYHOLDER

Is company?	Yes
Name Of Registered Owner	SUPREME LEASING & LIMOUSINE PTE. LTD.
Company Reg No	2XXXXXX90R
Email Address	EDWIN@PRIMECARS.COM.SG
Mobile Phone No	(Phone) +65-87176000
Alternative Phone No	(Home) +65-87176000

#### VEHICLE PARTICULARS

Manufacturer	Toyota
Model	Prius
Variant	-
Exact purpose for which vehicle was being used at time of accident	Private hire
Are you claiming under your own insurance policy for repair to your vehicle?	No - Claiming third party
Vehicle Category	Private hire
Transmission	Auto
CC	1800

#### INSURANCE COMPANY

Name of Insurance Company	NTUC Income Insurance Co-operative Ltd
Type of Coverage	ThirdParty
Fleet Policy	No
Policy Number	5119535540-01
Cover Note Number	-

#### DRIVER

Name of Driver	OTHMAN BIN GHANI
NRIC No	SXXXX678A



Date Of Birth	09/09/1966
Occupation	Indoor
Date Of Driving Pass	03/10/1985
Driving experience	36 YEARS AND 2 MONTHS
Gender	Male
Mobile Number	(Phone) +65-98219328
Alt. Phone Number	-
Email Address	EDWIN@PRIMECARS.COM.SG
Address	BLK 57 NEW UPP CHANGI RD #05-1368
Address complement	-
Postcode	461057
Is the driver the policyholder?	No
If No, Relationship of the Driver with the Insured	Hirer
Does Driver Own Other Vehicles?	No
Vehicle Registration Number of Other Vehicle Owned by Driver	-
Insurance Company of Other Vehicle Owned by Driver	-

#### GENERAL INFORMATION OF THE ACCIDENT

Type of Accident	Chain Collision
Weather Conditions	Clear
Road Surface	Dry

#### OTHER INFORMATION

Was any foreign vehicle involved in the accident?	No
Number of vehicles involved in the accident	4
Was anybody injured in the Accident?	Yes
Was any injured conveyed to hospital by ambulance?	No
Was any other vehicle or property damaged?	Yes
Number of Passengers (Including Driver)	2
Has the driver been approached by unknown person(s) soliciting/offering accident claims assistance?	No

#### PASSENGER 1

Name	PASSENGER
Gender	Male

#### DETAILS OF POLICE ACTION

Was the accident reported to the police?	Yes
Police Station Name	Traffic Police
Police Station Phone No	(Phone) +65-65470000
Alt. Police Station Phone No	(Fax) +65-65474900
Police Station Address	10 Ubi Avenue 3 Singapore 408865
Was notice of intended Prosecution given?	No
If yes, against whom?	-

#### CIRCUMSTANCES OF ACCIDENT

REFER TO ATTACHED

#### ATTACHMENT(S)

Are accident photos available for attachment?	Yes
Was there any video captured by Car Camera?	No
Was there any audio recorded?	No

#### DETAILS OF OTHER VEHICLE PROPERTY 1

Vehicle Registration Number	GBJ3590S
Vehicle Manufacturer	-

Vehicle Model	-
Vehicle Variant	-
Vehicle Colour	-
Vehicle Category	Commercial vehicle
Name of Driver	-
Contact Number	-
Address	-
Address complement	-
Postcode	-
Insurance Company Name	-
Nature Of Damage	-
Details of property damaged in accident	-
No. Of Passenger (Including Driver)	-

#### DETAILS OF OTHER VEHICLE PROPERTY 2

Vehicle Registration Number	SMP7239U
Vehicle Manufacturer	-
Vehicle Model	-
Vehicle Variant	-
Vehicle Colour	-
Vehicle Category	Private car
Name of Driver	-
Contact Number	-
Address	-
Address complement	-
Postcode	-
Insurance Company Name	-
Nature Of Damage	-
Details of property damaged in accident	-
No. Of Passenger (Including Driver)	-

#### DETAILS OF OTHER VEHICLE PROPERTY 3

Vehicle Registration Number	SMV7618C
Vehicle Manufacturer	-
Vehicle Model	-
Vehicle Variant	-
Vehicle Colour	-
Vehicle Category	Private car
Name of Driver	-
Contact Number	-
Address	-
Address complement	-
Postcode	-
Insurance Company Name	-
Nature Of Damage	-
Details of property damaged in accident	-
No. Of Passenger (Including Driver)	-

#### INJURED PERSONS DETAILS

##### INJURED 1

Name of injured person	OTHMAN BIN GHANI
Gender	Male
Phone No	-
Address	-
Address Complement	-
Post Code	-
Approximate Age Years Old	-
Injuries Sustained	-
Injured person in which vehicle?	SLV9638T
Were seat belts worn?	Yes
Was this injured conveyed to hospital by ambulance?	No

INJURED 2

Name of injured person	PASSENGER
Gender	Male
Phone No	-
Address	-
Address Complement	-
Post Code	-
Approximate Age Years Old	-
Injuries Sustained	-
Injured person in which vehicle?	SLV9638T
Were seat belts worn?	Yes
Was this injured conveyed to hospital by ambulance?	No



SKETCH PLAN

IMPORTANT NOTICE

1. Please report correctly the details of the accident to speed up the claims process.
  2. This Form must be completed by the Policyholder and/or the Authorised Driver.
  3. Information provided must be as truthful and accurate as possible. Any wilful misrepresentation or withholding of material facts may allow insurance companies to repudiate policy liability.
  4. The issue and acceptance of this Form by insurance companies is not an admission of policy liability on the part of the insurance companies.
  5. Any false reporting may be referred to the Police for investigation.
  6. The report will be forwarded by the insurers of the GIA Records Management Centre established by the General Insurance Association of Singapore (GIA) for archiving and that copies of this report will for a fee be made available upon application by interested parties.
  7. By the lodgement of this report to the insurers, you hereby consent to the archiving of this report at the centre and to copies of the report being made available aforesaid.
  8. Consent under the Personal Data Protection Act (PDPA)
- I understand, acknowledge, agree and consent that:
- (a) My insurer, my workshop and the General Insurance Association of Singapore ("GIA") may/are permitted to collect, use, disclose and/or process my personal data/personal information set out in this (form) and any other personal information provided by me or possessed by my insurer (collectively the "Personal Information") and disclose and transfer such Personal Information to all insurer(s) who have insured vehicle(s) involved in this accident (all insurer(s) who have insured vehicle(s) involved in this accident shall be collectively referred to as the "Insurers"), the Insurers' law yers/law firms, the Monetary Authority of Singapore and any relevant government agency/authority (such as the police), for the purpose(s) of:
    - (i) processing, handling and/or dealing with my claims including the settlement of the claims and any necessary investigations relating to the claims;
    - (ii) investigating the accident and/or my claims;
    - (iii) carrying out and/or dealing with my instructions or responding to any enquiries by me;
    - (iv) administering my claims (including the mailing of correspondence, statements, invoices, reports or notices to me, which could involve disclosure of certain personal data about me to bring about delivery of the same as well as on the external cover of envelopes/mail packages); and/or
    - (v) complying with applicable law in administering, processing, handling and/or dealing with my claims.
 (collectively the "Purposes")
  - (b) all insurer(s) who have insured vehicle(s) involved in this accident and the Insurers' law yers/law firms, may/are permitted to collect, use, disclose and/or process my Personal Information for one or more of the above Purposes; and
  - (c) my Personal Information may/can be disclosed by any of the Insurers and/or GIA to their third party service providers or agents (including their law yers/law firms), which may be sited outside of Singapore, for one or more of the above Purposes.



*My*

SHUYI

Policyholder's Signature / Date & Time

Driver's Signature (if driver is not the policyholder) / Date & Time

Witnessed by Reporting Centre Personnel

**Sketch Plan**

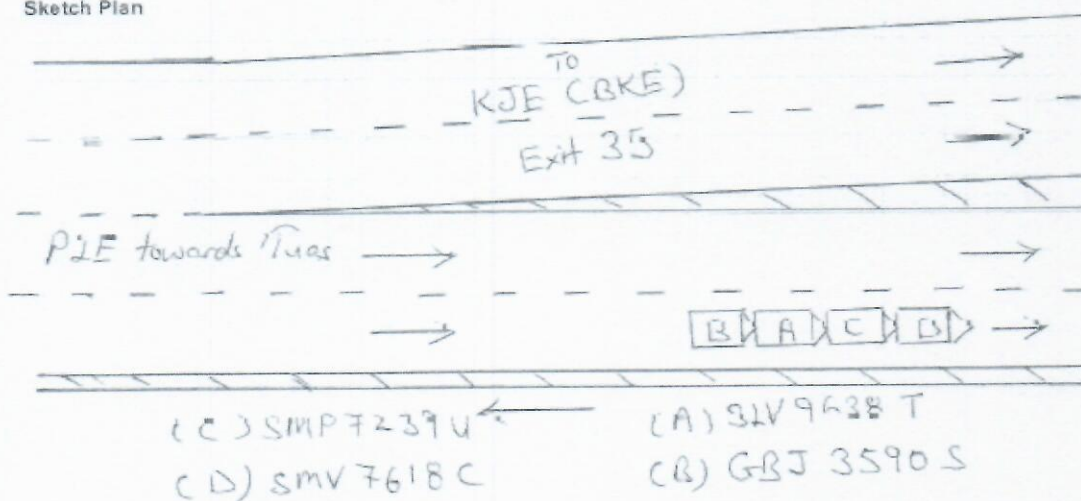

Describe Circumstances of the Accident

On 06/12/2021 at about 0730 hrs at along PIE towards  
 (was after KJF (RKE) exit 35. I was travelling on the  
 extreme Right lane and when my front vehicle slow down  
 and stop hence I follow suit and come to a complete  
 stop. Suddenly I felt a great impact from the Rear  
 and the great impact forced my Vehicle (A) forward to  
 hit onto the Rear Portion of Vehicle (C). When I  
 alighted, I realised that it was Vehicle (B) who  
 hit onto my Rear Portion of my Vehicle (A) causing  
 damages to my vehicle. Total 4 vehicles involved in this  
 Chain Collision. I was conveyed to the hospital on the  
 spot and my Vehicle was impounded by Traffic Police. I have  
 3 days MC for my injury and need to receive again. I  
 have one passenger inside my vehicle.

(A) SLV 9638 T

(B) GBJ 3590 S

(C) SMP 7239 U

(D) SMV 7618 C

Note: Please note that your insurer may have 14 days time frame for you to submit an Own Damage Claim under your  
 your own comprehensive policy. Please check your policy for more information.

Declaration

I/We declare the foregoing particulars are true in every respect.



Policyholder's Signature / Date &  
 Time

*[Handwritten Signature]*

Driver's Signature (If driver is not the policyholder) / Date  
 & Time

SHUTTI

Witnessed by Reporting Centre  
 Personnel





**SINGAPORE  
POLICE FORCE**



T/20211206/7019

Police Station Of Origin:  
Traffic Police  
10 Ubi Avenue 3 SINGAPORE 408865  
Tel No: 65470000

1 of 3  
Report No. T/20211206/7019

## REPORT OF A TRAFFIC ACCIDENT

Date/Time Report Made: 06/12/2021 13:51	Vide Report No.: J/20211206/0057	Station Diary No.:
--	-------------------------------------	--------------------

## Informant's Particulars

Name of Informant: OTHMAN BIN GHANI			Address: 57 NEW UPPER CHANGI ROAD #05-1368 SINGAPORE 461057		
ID Type / ID No.: NRIC NO / S1772676A			Contact No.: Home/Office: Mobile: 98219328		
Nationality: SINGAPORE CITIZEN			Email: tombay51@gmail.com		
Sex: Male	Age: 55	Date of Birth: 09/09/1966	Type of Informant: Driver		
Race: Malay			Language: English	Institution / School Name:	
Occupation: driver			Driving Licence Information: Class: 2B,2A,3,4A,4		Date of Expiry:

## General Information of the Accident

Type of Accident:	Injury Attended by Police	Drink Drive: No	Date/Time of Accident: 06/12/2021 08:10	Type of Location: Bend
Location:  PAN ISLAND EXPRESSWAY AT BKE EXIT				
Weather: Clear		Road Surface: Dry	Road Speed Limit: 80 Km/h	
Traffic Flow: One Way		Traffic Control: Not Controlled	Traffic Volume: Moderate	
Type of Collision: Between Moving Vehicles - Head To Rear			Anyone conveyed by ambulance: Yes	

## Details of Vehicle Involved

Vehicle No.	Type	Make	Model	Color	Condition	No of
SLV9638T	Car	TOYOTA	ALPHA PRIUS	Silver	Seriously Damaged	1

## Details of Person Involved

Any Pedestrian Involved: No	
No. of Pedestrians Injured: NIL	Use of Pedestrian Crossing: NA



**SINGAPORE  
POLICE FORCE**

Police Station Of Origin:  
Traffic Police  
10 Ubi Avenue 3 SINGAPORE 408865  
Tel No: 65470000



T/20211206/7019

3 of 3

Report No: T/20211206/7019

## CONTINUATION OF REPORT

Sketch Plan

Informant is not able to provide sketch

Signature Of Officer Recording The Report:  
Not applicable

Signature Of Interpreter:  
Not applicable

Officer In Charge Of Case:  
TP / TPIB /  
ABDUL RAHIM BIN SALIM  
Contact No.: 65476437

This report is lodged at Jurong East NPC Kiosk 1  
NP168

Signature Of Informant:  
The identity of the person making this report has  
been authenticated by Singpass. No signature is  
required.

Date/Time:  
06/12/2021 13:51

Classification Of Case:



**SINGAPORE  
POLICE FORCE**



T/20211206/7019

Police Station Of Origin:  
Traffic Police  
10 Ubi Avenue 3 SINGAPORE 408665  
Tel No: 65470000

2 of 3

Report No. T/20211206/7019

## CONTINUATION OF REPORT

<b>Passenger</b>			
Name	Unknown Passenger		ID No. NIL
Related Vehicle	SLV9638T (Car)		Contact No. NIL
Hospital/Clinic	NIL		Class of Driving Licence & Expiry Class: NIL Date of Expiry: NIL
Date	NIL		Date NIL
No. of Days granted Medical Leave	NIL	Degree of	NIL
<b>Driver</b>			
Name	OTHMAN BIN GHANI		ID No. S1772678A
Related Vehicle	SLV9638T (Car)		Contact No. 98219328
Hospital/Clinic	NG TENG FONG GENERAL HOSPITAL		Class of Driving Licence & Expiry Class: 2B,2A,3,4A,4 Date of Expiry: NIL
Date	06/12/2021		Date 06/12/2021
No. of Days granted Medical Leave	03	Degree of	Slight

Brief Details.

WHILE DRIVING ALONG PIE NEAR BKE TOWARDS JALAN BAHAR, THERE WERE 2 LANES AND I WAS DRIVING AT THE RIGHT MOST LANE, ONE BALCK COLOR CAR DRIVING IN FRONT OF ME STOPPED ABRUPTLY AND I MANAGED TO STOP IN TIME BUT IM NOT SURE WHETHER I GOT HIT THE CAR IN FRONT, HOWEVER ONE VAN TOYOTA PLATE NUMBER GBJ3590S DRIVING BEHIND ME DID NOT STOPPPED IN TIME AND HIT THE REAR OF MY CAR. THE REAR OF MY CAR IS BADLY DAMAGED. MY CAR PLATE NUMBER IS SLV9638T, THE BLACK CAR IN FRONT DID NOT STAY AND CHECK HIS CAR AND LEFT THE SCENE WITHOUT EXCHANGING PARTICULARS.

BOTH MY PASSEBGER AND I GOT INJURED AND WERE SENT TO HOSPITAL BY AMBULANCE. I WAS GIVEN 3 DAYS MC. I WANT TO MADE THIS REPORT FOR RECORD PURPOSE.



[> Back to OneMotoring](#)**Enquire PARF/COE Rebate for Registered Vehicle****Vehicle Owner Particulars**

Owner ID Type:

Company

Owner ID:

190R

**Vehicle Details**

Vehicle No.:

SLV9638T

Vehicle to be Exported:

No

Intended Deregistration Date:

09 Dec 2021

Vehicle Make:

TOYOTA

Vehicle Mode :

PRIUS ALPHA HYBRID 1.8S CVT

Primary Colour:

Silver

Manufacturing Year:

2017

Engine No.:

2ZR0A16583

Chassis No.:

ZVW400026957

Maximum Power Output:

100.0 kW (134 bhp)

Open Market Value:

\$28,467.00

Original Registration Date:

24 Jan 2018

First Registration Date:

24 Jan 2018

Transfer Count:

0

Actual ARF Paid:

\$21,854.00

**Intended PARF Rebate Details**

PARF Eligibility:

Yes

PARF Eligibility Expiry Date:

23 Jan 2028

PARF Rebate Amount:

\$16,390.00

**Intended COE Rebate Details**

COE Expiry Date:

23 Jan 2028

COE Category:

B - Car above 1600cc or 97kW (130bhp)

COE Period(Years):

10

QP Paid:

\$42,661.00

COE Rebate Amount:

\$26,112.00

**Total Rebate Amount:****\$42,502.00**

The information contained herein is correct as at 09 Dec 2021

OK

New Cars

Used Cars

Rental Cars

Sell My Car

Directory

Products

Insurance

Articles

Forum

Resources



## Porsche Cayenne

All-New Cayenne! BIG Savings! Call Today for Exclusive Deals!

DON'T MISS OUT!

## Post an Advertisement

Sell it yourself! Advertise it at just **\$68 until it's SOLD!**

Post an Ad

Advertiser Login

Ways of Selling

Rare Bmw 18 For Sale! Super Low Mileage Done!

1 Owner Only! Full PMV, Serviced Record Since Day 1, Extended Warranty Till 2024!  
Seng Hup Auto StarAdclick here to view our **PRISTINE USED CARS** at GREAT PRICES

Browse by Category

Sort by Date Posted

20 results/page

10 vehicles



Prius Alpha Hybrid 1.8A S

Advanced Search



Search

	Make	Model	Price	Depreciation	Reg Date	Eng Cap	Mileage	Veh Type	Status
Search Selection	Prius Alpha Hybrid 1.8A S		Any	Any	Any	Any	Any	Any	Available
	Toyota	Prius Alpha Hybrid 1.8A S	\$83,000	\$13,420 /yr	08-Dec-2017	1,797 cc	28,000 km	MPV	Available
<b>Fuel Type:</b> Petrol-Electric New 2 Years Warranty On Us, Signature 1 Owner Prius Alpha Hybrid 7 Seater, Non-PHV, Non-Rental Prius, A Very Low Depreciation, Affordable 7 Seater That's Great For Extended Family, Soon, It's Spacious, Comfortable, Thrifty On Fuel Yet Decently Powerful, Battery J... This car comes with 6-mth sgCarMart Warranty - the best protection for your car. Learn More Sing Thai Hin Car Posted: 11-Oct-2021 Tags: 2017 Toyota Prius, Toyota Prius, Toyota, Prius									
	Toyota	Prius Alpha Hybrid 1.8A S	\$80,800	\$12,050 /yr	13-Dec-2017	1,797 cc	44,000 km	MPV	Available
<b>Fuel Type:</b> Petrol-Electric 1st Owner, Full Loan Available! We Are sgCarMart Premium Dealer! Buy With Confidence! In-House Loan Or Bank Loan Available! Fast And Easy Loan Approval! All Our Vehicles Has Undergone A 120 Points Check At Top Gear Motor Works! Peace Of Mind! Accident-Free! No W... 88 Motor Trading Posted: 03-Dec-2021 Tags: 2017 Toyota Prius, Toyota Prius, Toyota, Prius									
	Toyota	Prius Alpha Hybrid 1.8A S	\$95,815	\$14,440 /yr	13-Dec-2017	1,797 cc	-	MPV	Available
<b>Fuel Type:</b> Petrol-Electric Full Loan Available! We Are sgCarMart Premium Dealer! Buy With Confidence! In-House Loan Or Bank Loan Available! Fast And Easy Loan Approval! All Our Vehicles Has Undergone A 120 Points Check At Top Gear Motor Works! Peace Of Mind! Accident-Free! No Worries! Warr... 88 Motor Trading Posted: 20-Nov-2021 Tags: 2017 Toyota Prius, Toyota Prius, Toyota, Prius									
	Toyota	Prius Alpha Hybrid 1.8A S	\$83,800	\$11,630 /yr	08-Mar-2018	1,797 cc	-	MPV	Available
Elegant Silver, 7 Seater MPV, Low Fuel Consumption With Hybrid, Low Maintenance Cost, Very Well Maintained, Easy Financing, Flexible In House Loan Package. Posted: 08-Dec-2021 Tags: 2018 Toyota Prius, Toyota Prius, Toyota, Prius									
	<b>Excellent Grip Performance Michelin 18" Tyre</b> ON SALE Michelin PS4 (225/40/18). Visit us @ 32 Old Toh Tuck Rd, #01-09, I-biz Centre S(597657). Call 66862255 now! Find out more!								
	Toyota	Prius Alpha Hybrid 1.8A S	\$84,800	\$11,610 /yr	12-Apr-2018	1,797 cc	59,500 km	MPV	Available
<b>Fuel Type:</b> Petrol-Electric Only One Owner! Popular 7 Seater MPV, Very Responsive Yet Fuel Efficient! Low Cost/Easy To Maintain! Very Spacious Inner Cabin/Boot Space! Car In Excellent Condition! Easy/Flexible/High Loan Schemes With Attractive Interest Rates Tailored To Suit Your Needs! Trade-In... Posted: 15-Nov-2021 Tags: 2018 Toyota Prius, Toyota Prius, Toyota, Prius									

Compare