

ASS. REC. BY:

REP:

## ASSIGNMENT

From: \_\_\_\_\_ Date: \_\_\_\_\_

Estimated Cost: \_\_\_\_\_

OD / TP / WS / TP RES / OD RES / EVA / INV / MV

To Inspect Vehicle No: \_\_\_\_\_

at Workshop m/s \_\_\_\_\_

of \_\_\_\_\_

Insured: \_\_\_\_\_

Policy No. \_\_\_\_\_

Claims No. \_\_\_\_\_

Sum Insured: \_\_\_\_\_ Excess: \_\_\_\_\_

(Client's Record)

Make of Veh: \_\_\_\_\_

(Policy Condition)

Remark: The veh had commenced its  
repair at the time of inspection.

N/S	O/S

Bal. or Market Value: \_\_\_\_\_

IDAC Accident Rpt: \_\_\_\_\_ Consistent? : Yes or No

GIA / PR Seen: \_\_\_\_\_ Consistent? : Yes or No

Est. Repairs: \_\_\_\_\_ days Res.: Yes or No

Lum Sum: \_\_\_\_\_ % 3 Val.: Yes or No

CA / REV / REP. / 24 HRS

Date: \_\_\_\_\_ Person Contacted: \_\_\_\_\_

Vehicle: IN / OUT

Veh No: SKM750U Yr Regn: 2020 / Dec.Type: M.Car / M.Cycle / Bus / Van / Lorry / Taxi / Prime Mover /

Truck / Trailer or

Make: Audi A6. C.C. 1984Colour: Black. A/C: Insured / Std / NI / NASp. Reading: 22158 T/Radio: Insured / Std / NI / NA

Eng/No: \_\_\_\_\_

C/No: WAUZZZF20LN094492

Gen. Cond: Good / Fair / Poor / Burnt

Steering: Inorder / Jammed / Leaked / Burnt orBrake: Inorder / Jammed / Leaked / Burnt or

Modi: Nil / S/Rim / STD A/Rim or

Tyre Size: F: 225/55R18.R: 225/55R18.

BS / DUN / EXNOVA / GY / FS / LIZA / MIC / OHTSU / PIR / SUMI /

TOYO / YOKO or

Front \_\_\_\_\_ Rear \_\_\_\_\_

R/Bal. 06 mm R/Bal. 06 mmL/Bal. 06 mm L/Bal. 06 mmD.O.A. \_\_\_\_\_ D.O.I. 07/12/21.Survey held at Premium.

Des. of Damages: Frt / Rear / O/S / N/S / U/C / Rooftop or

Rear N/S.

The U/C / Chassis frame / Body Structure affected due to collision.

Date / Time	Action / Instruction
	<u>OD A16</u>
	<u>MV: 210K</u>
	<u>PV: 80.1K</u>
	<u>Nett: 129.9K</u>

Date/Time, File Pass to?

☐

: Preli. Report

1)

☐

: Final Report

Date/Time, File Return to?

2)

Days Of Repair: \_\_\_\_\_

Resurvey No. of Trip: \_\_\_\_\_

Survey Fee: \_\_\_\_\_

Transportation: \_\_\_\_\_

Report Format: \_\_\_\_\_

Add Fee: ☐ : Site Insp (\$)☐ : Interview (\$)☐ : Tech. Invs (\$)☐ : Misc. (\$)

) 3 + RS. \$

) Photos

) Others



## SINGAPORE ACCIDENT STATEMENT

### IMPORTANT NOTICE

1. Please report correctly the details of the accident to speed up the claims process.
2. This Form must be completed by the Policyholder and/or the Authorised Driver
3. Information provided must be as truthful and accurate as possible. Any wilful misrepresentation or withholding of material facts may allow insurance companies to repudiate policy liability.
4. The issue and acceptance of this Form by insurance companies is not an admission of policy liability on the part of the insurance companies.
5. **Any false reporting may be referred to the Police for investigation.**
6. This report will be forwarded by the insurers of the GIA Records Management Centre established by the General Insurance Association of Singapore (GIA) for archiving and that copies of this report will, for a fee, be made available upon application by interested parties.
7. By the lodgement of this report to the insurers, you hereby consent to the archiving of this report at the centre and to copies of the report being made available aforesaid.

### ACCIDENT STATEMENT

Date of Submission	04/05/2021 19:39 (SGT)
Date of Accident	03/05/2021 12:00 (SGT)
Exact Location of Accident	Napier Rd, Singapore
Additional Location Information	NAPIER ROAD AFTER GLENEAGLES HOSPITAL
Country/State of Loss	Singapore

### DETAILS OF OWN VEHICLE

Vehicle Registration Number	SKM750U
-----------------------------	---------

#### INSURED/POLICYHOLDER

Is company?	No
Name Of Registered Owner	DENNIS JAMES CHIW (ZHOU ZHENG)
NRIC No	SXXXX867J
Email Address	THECHOCSHOP@GMAIL.COM
Mobile Phone No	(Phone) +65-82241998
Alternative Phone No	(Office) +65-82241998

#### VEHICLE PARTICULARS

Manufacturer	Audi
Model	A6
Variant	-
Exact purpose for which vehicle was being used at time of accident	Private use
Are you claiming under your own insurance policy for repair to your vehicle?	No - Claiming third party
Vehicle Category	Private car
Transmission	Auto
CC	2000

#### INSURANCE COMPANY

Name of Insurance Company	AIG Asia Pacific Insurance Pte. Ltd.
Type of Coverage	Comprehensive
Fleet Policy	No
Policy Number	2070171116
Cover Note Number	-

#### DRIVER



Date Of Birth	28/11/1973
Occupation	Indoor
Date Of Driving Pass	16/06/1993
Driving experience	27 YEARS AND 11 MONTHS
Gender	Male
Mobile Number	(Phone) +65-82241998
Alt. Phone Number	(Office) +65-82241998
Email Address	THECHOCSHOP@GMAIL.COM
Address	450 SIN MING AVE
Address complement	#06-505
Postcode	570450
Is the driver the policyholder?	Yes
If No, Relationship of the Driver with the Insured	-
Does Driver Own Other Vehicles?	No
Vehicle Registration Number of Other Vehicle Owned by Driver	-
Insurance Company of Other Vehicle Owned by Driver	-

#### GENERAL INFORMATION OF THE ACCIDENT

Type of Accident	Collision - Head to Rear
Weather Conditions	Clear
Road Surface	Dry

#### OTHER INFORMATION

Was any foreign vehicle involved in the accident?	No
Number of vehicles involved in the accident	2
Was anybody injured in the Accident?	No
Was any injured conveyed to hospital by ambulance?	-
Was any other material or property damaged?	Yes
Number of Passengers (Including Driver)	2
Has the driver been approached by unknown person(s) soliciting/offering accident claims assistance?	No

#### PASSENGER 1

Name	JESSIE NG
Gender	Female

#### DETAILS OF POLICE ACTION

Was the accident reported to the police?	No
Was notice of intended Prosecution given?	No
If yes, against whom?	-

#### CIRCUMSTANCES OF ACCIDENT

I, THE DRIVER OF SKM 750 U WAS TRAVELLING ON 3 MAY ABOUT 12PM ALONG NAPIER ROAD TOWARDS GRANGE ROAD ON STRAIGHT ROAD WHICH HAD HEAVY TRAFFIC. I HAD MANEUVERED AFTER SIGNALLING FROM LANE 1 TO LANE 2 WHEN SUDDENLY I FELT A BUMP TO MY REAR AFTER MOVING 20M AND I IMMEDIATELY SAW IN MY REAR VIEW MIRROR THE OFFENDING VEHICLE SGY 8419 J (DRIVER B) ENTERING INTO THE LANE JUST BEHIND ME. DRIVING B WAS IN LANE TO GO TO TANGLIN RD BUT HE WAS CHANGING LANE TOWARDS GRANGE RD. I STOPPED THE VEHICLE TO INSPECT THE DAMAGE AND DRIVER B CAME OUT OF HIS VEHICLE WHICH HAD STOPPED BEHIND ME. HIS WIFE IN PASSNGER SEAT ALSO CAME OUT TO APOLOGIZE AND I ASKED IF THEY PREFFERED FOR ME TO CLAIM THEIR INSURANCE OR TO SETTLE PRIVATELY. THEY ASKED ME TO FIND OUT THE COSTS AND WE EXCHANGED CONTACT AND TOOK PICTURES BEFORE DRIVING OFF.

#### ATTACHMENT(S)

Are accident photos available for attachment?	Yes
Was there any video captured by Car Camera?	Yes
Was there any audio recorded?	No

Vehicle Registration Number	SGY8419J
Vehicle Manufacturer	-
Vehicle Model	-
Vehicle Variant	-
Vehicle Colour	-
Vehicle Category	Private car
Name of Driver	-
Contact Number	-
Address	-
Address complement	-
Postcode	-
Insurance Company Name	-
Nature Of Damage	-
Details of property damaged in accident	-
No. Of Passenger (Including Driver)	-



# SKETCH PLAN

## IMPORTANT NOTICE

1. Please report correctly the details of the accident to speed up the claims process.
2. This Form must be completed by the Policyholder and/or the Authorised Driver.
3. Information provided must be as truthful and accurate as possible. Any willful misrepresentation or withholding of material facts may allow insurance companies to repudiate policy liability.
4. The issue and acceptance of this Form by insurance companies is not an admission of policy liability on the part of the insurance companies.
5. Any false reporting may be referred to the Police for investigation.
6. The report will be forwarded by the insurers of the GIA Records Management Centre established by the General Insurance Association of Singapore (GIA) for archiving and that copies of this report will for a fee be made available upon application by interested parties.
7. By the lodgement of this report to the insurers, you hereby consent to the archiving of this report at the centre and to copies of the report being made available aforesaid.
8. Consent under the Personal Data Protection Act (PDPA)  
I understand, acknowledge, agree and consent that:  
(a) My insurer, my workshop and the General Insurance Association of Singapore ("GIA") may/are permitted to collect, use, disclose and/or process my personal data/personal information set out in this [form] and any other personal information provided by me or possessed by my insurer (collectively the "Personal Information") and disclose and transfer such Personal Information to all insurer(s) who have insured vehicle(s) involved in this accident (all insurer(s) who have insured vehicle(s) involved in this accident shall be collectively referred to as the "Insurers"), the Insurers' lawyers/law firms, the Monetary Authority of Singapore and any relevant government agency/authority (such as the police), for the purpose(s) of:  
(i) processing, handling and/or dealing with my claims including the settlement of the claims and any necessary investigations relating to the claims;  
(ii) investigating the accident and/or my claims;  
(iii) carrying out and/or dealing with my instructions or responding to any enquiries by me;  
(iv) administering my claims (including the mailing of correspondence, statements, invoices, reports or notices to me, which could involve disclosure of certain personal data about me to bring about delivery of the same as well as on the external cover of envelopes/mail packages); and/or  
(v) complying with applicable law in administering, processing, handling and/or dealing with my claims (collectively the "Purposes")  
(b) all insurer(s) who have insured vehicle(s) involved in this accident and the Insurers' lawyers/law firms, may/are permitted to collect, use, disclose and/or process my Personal Information for one or more of the above Purposes; and  
(c) my Personal Information may/can be disclosed by any of the Insurers and/or GIA to their third party service providers or agents (including their lawyers/law firms), which may be sited outside of Singapore, for one or more of the above Purposes.

Policyholder's Signature / Date & Time  
3 Nov 2010

Sketch Plan

Driver's Signature (if driver is not the policyholder) / Date & Time

Witnessed by Reporting Centre Personnel

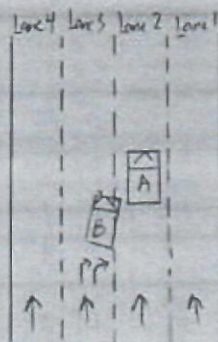

A - SHM750V  
B - SG7874J



Describe Circumstances of the Accident

I, the driver of SPACEDU was travelling on 3 MAY about 17pm along Napier Road towards George Road on straight road which was busy traffic. I had accelerated from Lane 1 to Lane 2 when suddenly I felt a bump to my rear after moving for 20m and I immediately saw in my rear view mirror the offending vehicle to SPACEDU (driver B) riding into the lane just behind me. Driver B was in lane 2 going to George Rd but he was changing lane towards George Rd. I stopped the vehicle to inspect the damage and driver B came out and of his vehicle which had stopped behind me. His wife in passenger seat also came out to apologise and I asked if they preferred for me to claim their insurance or to settle privately. They asked me to find out the costs and he exchanged contact and took pictures before driving off.

Declaration

I/We declare the foregoing particulars are true in every respect

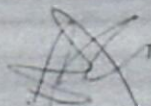
  
Policyholder's Signature / Date & Time

31/05/2016 4:00

Driver's Signature (if driver is not the policyholder) / Date & Time

Witnessed by Reporting Centre Personnel





55 UBI ROAD 1, SINGAPORE 408699

TEL : 6366 2323 FAX : 6841 1183

EMAIL: NORA.KHAI@PREMIUMAUTO.COM.SG / CLAIMS@PREMIUMAUTO.COM.SG

ESTIMATE : ACCIDENT REPAIRS  
WORKSHOP : UBI ROAD 1  
CONTACT NO : 6366 2323  
FAX NO : 6841 1183  
REFERENCE : PA/TP/0400/2021/HR  
DATE : 6-May-21  
WIP : 26385

VEHICLE NOT IN WORKSHOP. KINDLY ARRANGE SURVEY ON 7/5/2021  
YOUR INSURED VEH NO : SGY 8419 J

AIG ASIA PACIFIC INSURANCE PTE LTD  
78 SHENTON WAY  
#07-16 AIG BUILDING  
SINGAPORE 079120

ATTN: MR. ADRIAN LING - MOTOR CLAIMS DEPT  
TEL: 6841 0055 - FAX: 6256 4315

OWNER'S NAME : MR DENNIS JAMES CHIW  
ADDRESS : 450 SIN MING AVENUE  
#06-505  
SINGAPORE 570450  
TELEPHONE : HP +65 82241998  
TYPE OF CLAIM : THIRD PARTY CLAIM  
POLICY NO : 2070171116  
VEHICLE NO : **SKM 750 U**  
MODEL CODE : A6 DESIGN 2.0 TFSI S  
MODEL YEAR : 14/12/2020  
ENGINE NO : DKY 041688  
CHASSIS NO : WAUZZZF20LN094492  
MILEAGE : -  
DATE IN : -  
ESTIMATED BY : JOHNNY BOO / ALLAN WU  
ACCIDENT DATE : 3-May-21  
PLACE OF ACCIDENT : NEAR NAPIER ROAD

55 UBI ROAD 1, SINGAPORE 408699

TEL : 6366 2323 FAX : 6841 1183

EMAIL: NORA.KHAI@PREMIUMAUTO.COM.SG / CLAIMS@PREMIUMAUTO.COM.SG

**ESTIMATED LABOUR CHARGES FOR ACCIDENT VEHICLE SKM 750 U**

S/N	NATURE OF JOBS		ESTIMATED CHARGES	SURVEYOR'S RECOMMENDATIONS
1	TO REMOVE AND TRANSFER REAR PARKING AID AND REAR LID KICK SENSOR. CHECK FUNCTION	S/N \$	360.00	✓
2	TO DISMANTLE AND RENEW REAR BUMPER. TO REPAIR LHS REAR FENDER. RE-ORGANISE CRASH MANAGEMENT COMPONENTS. REINSTALL ALL PARTS REMOVED.	\$	1,600.00	✓ 500.
3	TO RESPRAY REAR BUMPER AND LHS REAR FENDER.	\$	2,400.00	✓ 1100
4	TO CARRY OUT DIAGNOSTIC CHECK.	S/N \$	192.00	✓
<b>TOTAL LABOUR CHARGES</b>		:	<b>\$ 4,552.00</b>	



55 UBI ROAD 1, SINGAPORE 408699  
 TEL : 6366 2323 FAX : 6841 1183  
 EMAIL: NORA.KHAI@PREMIUMAUTO.COM.SG / CLAIMS@PREMIUMAUTO.COM.SG

**MATERIAL LIST FOR ACCIDENT VEHICLE REGN NO. SKM 750 U**

			DAMAGED PARTS & PRICES	
S/N	PARTS DESCRIPTION	QTY	S/NETT	REMARKS
1	REAR BUMPER COVER <i>Repis</i>	1	\$ 2,832.00	<i>x</i>
2	REAR BUMPER COVER FIXING PARTS	1	\$ 236.00	<i>+</i>
3	REAR BUMPER UPPER GUIDE SECTION - LH / RH <i>2</i>	1	\$ 90.00	<i>x</i>
4	REAR BUMPER LOWER GUIDE SECTION - LH <i>HP</i>	1	\$ 63.00	<i>x</i>
5	REAR PARKING AID SENSOR <i>HP</i>	1	\$ 244.00	<i>+</i>
6	REAR PARKING AID SENSOR SEAL RING <i>HP</i>	1	\$ 4.00	<i>+</i>
7	REAR WHEEL HOUSING LINER - LH <i>HP</i>	1	\$ 275.00	<i>+</i>
8	REAR WHEEL HOUSING LINER ATTACHMENT PARTS <i>HP</i>	1	\$ 71.00	<i>+</i>
9	SUNDRIES <i>HP</i>		\$ 200.00	<i>+</i>
<b>TOTAL SPARE PARTS</b>		:	<b>\$ 4,015.00</b>	
<b>TOTAL LABOUR CHARGES</b>		:	<b>\$ 4,552.00</b>	
<b>GRAND TOTAL</b>		:	<b>\$ 8,567.00</b>	

ALL CHARGES ARE NOT INCLUSIVE OF GST  
 LEGEND: REMARKS (OK) = APPROVED, REMARKS (X) = NOT APPROVED  
 SPARE PARTS ARE SPECIAL NETT.



55 UBI ROAD 1, SINGAPORE 408699

TEL : 6366 2323 FAX : 6841 1183

EMAIL: NORA.KHAI@PREMIUMAUTO.COM.SG / CLAIMS@PREMIUMAUTO.COM.SG

NAME : *Adrian Ling*  
 SURVEYED DATE : *07/12/21*  
 AUTHORISED DATE :  
 EXCESS COST :  
 LIABILITY :  
 REMARKS : *Not Authorised, 04 Days*

PLEASE NOTE : THIS ESTIMATE IS BASED ON VISUAL INSPECTION OF THE AFFECTED VEHICLE. SHOULD WE REQUIRE FURTHER LABOUR CHARGES AND SPARE PARTS IN THE PROGRESS OF REPAIR, WE SHALL INFORM YOU ACCORDINGLY. FOR INSPECTION OF VEHICLE, PLEASE REFER TO MS. NORAH KHAI AT TEL: 6768 9828 / 6768 9911 FOR APPOINTMENT.

YOURS FAITHFULLY,  
 PREMIUM AUTOMOBILES PTE LTD

LKK Auto Consultants hence notify the Repairer of the following:

- To resurvey before/after spray painting
- To display damaged part(s) during resurvey
- Parts prices are subject to confirmation
- Third party survey is on a "Without Prejudice" basis
- No illegal modification(s) is allowed
- Supplementary item(s) must be resurveyed and is subject to final approval from Insurance Company

Acknowledged by Repairer  
 Signature:  
 Date:

JOHNNY BOO  
 BODY REPAIR MANAGER

ALLAN WU  
 CLAIMS CONSULTANT



[> Back to OneMotoring](#)**Enquire PARF/COE Rebate for Registered Vehicle****Vehicle Owner Particulars**

Owner ID Type: Singapore NRIC  
Owner ID: 867J

**Vehicle Details**

Vehicle No.: SKM750U  
Vehicle to be Exported: No  
Intended Deregistration Date: 09 Dec 2021  
Vehicle Make: AUDI  
Vehicle Model: A6 DESIGN 2.0 TFSI (140 KW)  
Primary Colour: Grey  
Manufacturing Year: 2020  
Engine No.: DKY014688  
Chassis No.: WAUZZZF20LN094492  
Maximum Power Output: 140.0 kW (187 bhp)  
Open Market Value: \$43,310.00  
Original Registration Date: 14 Dec 2020  
First Registration Date: 14 Dec 2020  
Transfer Count: 0  
Actual ARF Paid: \$52,634.00

**Intended PARF Rebate Details**

PARF Eligibility: Yes  
PARF Eligibility Expiry Date: 13 Dec 2030  
PARF Rebate Amount: \$39,475.00

**Intended COE Rebate Details**

COE Expiry Date: 13 Dec 2030  
COE Category: B - Car above 1600cc or 97kW (130bhp)  
COE Period(Years): 10  
QP Paid: \$45,012.00  
COE Rebate Amount: \$40,559.00  
**Total Rebate Amount: \$80,034.00**

The information contained herein is correct as at 09 Dec 2021

OK



## Car Accessories & Products

Pimping up your ride? Browse thousands of car products for even more choices!  
Read honest reviews by our trusted consumers before you make a purchase.

### Post an Advertisement

Sell it yourself! Advertise it at just  
**\$68 until it's SOLD!**

Post an Ad Advertiser Login Ways of Selling

2010 BMW 535



All Wear And Tear Replaced  
Including Leather Seats  
Direct Owner StarAd

HIN LUNG AUTO  
Ho Bee Group

**30 years**  
of car sale

**One Stop Car Hub**  
Finance, Insurance, Workshop  
New and Used Cars

Browse by Category

Sort by Date Posted 20 results/page

2 vehicles



audi a6

Advanced Search



Search

Search Selection	Make	Model	Price	Depreciation	Reg Date	Eng Cap	Mileage	Veh Type	Status
audi a6			Any	Any	2020	Any	Any	Any	Available



#### Audi A6 Mild Hybrid 2.0A TFSI S-tronic Design

**Fuel Type:** Petrol-Electric

Agent Unit And Fully Agent Serviced! 5 Years Agent Warranty. 1 Single Owner! Accident Free! Huge Savings From Buying Brand New! Trade In Welcomed, In House Loan Available.

Hui Hua Credit Pte Ltd

Posted: 01-Dec-2021 Tags: 2020 Audi A6, Audi A6, Audi, A6



#### Audi A6 Mild Hybrid 3.0A TFSI Quattro S-tronic

**Fuel Type:** Petrol-Electric

Powerful 3.0 TFSI V6 Engine 500nm/340hp, Suspension With Damper Control, Quattro AWD With New Ultra Technology, HD Matrix LED Headlights With Dynamic Indicators, Audi Light Signature, Parking Plus 360 Camera And 3D View, Virtual Cockpit MMI Navi Plus Google...

DIRECT OWNER

Posted: 30-Oct-2021 Tags: 2020 Audi A6, Audi A6, Audi, A6

Save this search criteria, to get email alerts whenever a match is found.

For old advertisements, view **Expired ads**

20 results/page

Home New Cars Used Cars Rental Cars Sell My Car Directory Products Insurance Article Forum Resources

sgCarMart is the number one car classifieds for parallel import cars, Toyota, Honda, Nissan, Mitsubishi & BMW. There are plenty of cars for sale, from vans, trucks, sedan cars, luxury cars, sports cars or stationwagons, SUV, MPV, hatchback, to COE cars & OPC cars. You can also buy from a car auction, look up car loans, financial services, low mileage cars, car brands, carpark rates & car insurance. Find buy used audi a6, audi a6 Singapore, used audi a6 Singapore, used audi a6, used vehicles Singapore or even buy used audi a6 Singapore. We have new car dealers comprising parallel importers, authorised car dealers, and used car dealers on our site. Find new car price lists, new car launches and new car promotions. Visit our partner sites for job openings for Singapore jobs, real estate, mover, car performance parts, car discussion, forum discussion, commercial vehicle leasing & COE results.

All prices and other information displayed on sgCarMart.com are gathered from sources and based on algorithms that are believed by sgCarMart.com to be reliable, but no assurance can be given that this information is accurate, complete or current. sgCarMart.com does not assume any responsibility for errors or omissions or warrant the accuracy of this information.

Follow sgCarMart.com

About Us | Careers | Contact Us | Sitemap | Terms of Service | Privacy Policy | Personal Data Protection Statement

©2004-2021 sgCarMart, Singapore. All rights reserved.

Compare