

# SINGAPORE ACCIDENT STATEMENT

## IMPORTANT NOTICE

1. Please report correctly the details of the accident to speed up the claims process.
2. This Form must be completed by the Policyholder and/or the Authorised Driver
3. Information provided must be as truthful and accurate as possible. Any wilful misrepresentation or withholding of material facts may allow insurance companies to repudiate policy liability.
4. The issue and acceptance of this Form by insurance companies is not an admission of policy liability on the part of the insurance companies.
5. **Any false reporting may be referred to the Police for investigation.**
6. This report will be forwarded by the insurers of the GIA Records Management Centre established by the General Insurance Association of Singapore (GIA) for archiving and that copies of this report will, for a fee, be made available upon application by interested parties.
7. By the lodgement of this report to the insurers, you hereby consent to the archiving of this report at the centre and to copies of the report being made available aforesaid.

## ACCIDENT STATEMENT

Date of Submission ..... 08/12/2021 15:08 (SGT)  
Date of Accident ..... 07/12/2021 15:00 (SGT)  
Exact Location of Accident ..... 8 Boon Lay Way, Tradehub 21, Singapore 609966  
Additional Location Information ..... CARPARK  
Country/State of Loss ..... Singapore

## DETAILS OF OWN VEHICLE

Vehicle Registration Number ..... SLC4456J

### INSURED/POLICYHOLDER

Is company? ..... No  
Name Of Registered Owner ..... SOONG WEE LUN RAYMOND  
NRIC No ..... S8621800C  
Email Address ..... raymondsoong@live.com.sg  
Mobile Phone No ..... (Phone) +65-81578682  
Alternative Phone No ..... +65-81578682

### VEHICLE PARTICULARS

Manufacturer ..... Subaru  
Model ..... Forester  
Variant ..... -  
Exact purpose for which vehicle was being used at time of accident ..... Private use  
Are you claiming under your own insurance policy for repair to your vehicle? ..... No - Reporting only  
Vehicle Category ..... Private car  
Transmission ..... Auto  
CC ..... 2000

### INSURANCE COMPANY

Name of Insurance Company ..... AIG Asia Pacific Insurance Pte. Ltd.  
Type of Coverage ..... Comprehensive  
Fleet Policy ..... No  
Policy Number ..... 1900256291-02  
Cover Note Number ..... -

### DRIVER

Name of Driver ..... SOONG WEE LUN RAYMOND  
NRIC No ..... S8621800C

Date Of Birth .....	27/06/1986
Occupation .....	Indoor
Date Of Driving Pass .....	17/09/2007
Driving experience .....	14 YEARS AND 3 MONTHS
Gender .....	Male
Mobile Number .....	(Phone) +65-81578682
Alt. Phone Number .....	+65-81578682
Email Address .....	raymondsoong@live.com.sg
Address .....	BLK 677B PUNGGOL DRIVE #11-782
Address complement .....	-
Postcode .....	822677
Is the driver the policyholder? .....	Yes
If No, Relationship of the Driver with the Insured .....	-
Does Driver Own Other Vehicles? .....	No
Vehicle Registration Number of Other Vehicle Owned by Driver .....	-
Insurance Company of Other Vehicle Owned by Driver .....	-

#### GENERAL INFORMATION OF THE ACCIDENT

Type of Accident .....	Side Swipe
Weather Conditions .....	Clear
Road Surface .....	Dry

#### OTHER INFORMATION

Was any foreign vehicle involved in the accident? .....	No
Number of vehicles involved in the accident .....	2
Was anybody injured in the Accident? .....	No
Was any injured conveyed to hospital by ambulance? .....	-
Was any other vehicle or property damaged? .....	Yes
Number of Passengers (Including Driver) .....	1
Has the driver been approached by unknown person(s) soliciting/offering accident claims assistance? .....	No

#### DETAILS OF POLICE ACTION

Was the accident reported to the police? .....	No
Was notice of intended Prosecution given? .....	No
If yes, against whom? .....	-

#### CIRCUMSTANCES OF ACCIDENT

WHILE I WAS TRAVELLING ALONG TRADEHUB 21 CARPARK AND INTEND TO PARK MY CAR IN A PARKING LOT. I REALISED (SMS6113P) CAR OWNER IS BEHIND THEN I SLOW DOWN MY CAR TO MAKE THE PARKING. THE CAR OWNER SMS6113P SUDDENLY APPEAR AT MY RIGHT SIDE OF VEHICLE. HENCE, WE HAVE MET A SLIGHT TOUCH IN EACH OTHER CAR.

#### ATTACHMENT(S)

Are accident photos available for attachment? .....	Yes
Was there any video captured by Car Camera? .....	No
Was there any audio recorded? .....	No

#### DETAILS OF OTHER VEHICLE PROPERTY 1

Vehicle Registration Number .....	SMS6113P
Vehicle Manufacturer .....	-
Vehicle Model .....	-
Vehicle Variant .....	-
Vehicle Colour .....	-
Vehicle Category .....	Private car
Name of Driver .....	-
Contact Number .....	-

Address .....	-
Address complement .....	-
Postcode .....	-
Insurance Company Name .....	-
Nature Of Damage .....	-
Details of property damaged in accident .....	VEHICLE B
No. Of Passenger (Including Driver) .....	-

# SKETCH PLAN

## IMPORTANT NOTICE

1. Please report **correctly** the details of the accident to speed up the claims process.
2. This Form must be **completed by the Policyholder and/or the Authorised Driver**.
3. Information provided must be as **truthful and accurate as possible**. Any willful misrepresentation or withholding of material facts may allow insurance companies to **repudiate policy liability**.
4. The issue and acceptance of this Form by insurance companies is not an admission of policy liability on the part of the insurance companies.
5. **Any false reporting may be referred to the Police for investigation.**
6. The report will be forwarded by the insurers of the GIA Records Management Centre established by the General Insurance Association of Singapore (GIA) for archiving and that copies of this report will for a fee be made available upon application by interested parties.
7. By the lodgement of this report to the insurers, you hereby consent to the archiving of this report at the centre and to copies of the report being made available aforesaid.

## 8. Consent under the Personal Data Protection Act (PDPA)

I understand, acknowledge, agree and consent that :

(a) My insurer, my workshop and the General Insurance Association of Singapore ("GIA") may/are permitted to collect, use, disclose and/or process my personal data/personal information set out in this [form] and any other personal information provided by me or possessed by my insurer (collectively the "Personal Information") and disclose and transfer such Personal Information to all insurer(s) who have insured vehicle(s) involved in this accident (all insurer(s) who have insured vehicle(s) involved in this accident shall be collectively referred to as the "Insurers"), the Insurers' law yers/law firms, the Monetary Authority of Singapore and any relevant government agency/authority (such as the police), for the purpose(s) of :

- (i) processing, handling and/or dealing with my claims including the settlement of the claims and any necessary investigations relating to the claims;
  - (ii) investigating the accident and/or my claims;
  - (iii) carrying out and/or dealing with my instructions or responding to any enquiries by me;
  - (iv) administering my claims (including the mailing of correspondence, statements, invoices, reports or notices to me, which could involve disclosure of certain personal data about me to bring about delivery of the same as well as on the external cover of envelopes/mail packages); and/or
  - (v) complying with applicable law in administering, processing, handling and/or dealing with my claims.
- (collectively the "Purposes")
- (b) all insurer(s) who have insured vehicle(s) involved in this accident and the Insurers' law yers/law firms, may/are permitted to collect, use, disclose and/or process my Personal Information for one or more of the above Purposes; and
- (c) my Personal Information may/can be disclosed by any of the Insurers and/or GIA to their third party service providers or agents (including their law yers/law firms), which may be sited outside of Singapore, for one or more of the above Purposes.

Policyholder's Signature / Date & Time

Driver's Signature (if driver is not the policyholder) / Date & Time

Witnessed by Reporting Centre Personnel

## Sketch Plan

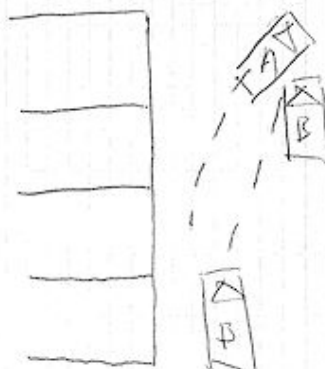

## Describe Circumstances of the Accident

While I was travelling along Tradehub 21 carpark & intend to park my car on a parking lot, I ~~realize~~ realize sms 6113 P car owner is behind then I slow down my car to make a the parking. The car owner sms 6113 P suddenly appear at my right side of vehicle. hence we have met a slight touch in each other car.

SM

## Declaration

We declare the foregoing particulars are true in every respect.

SM

Policyholder's Signature / Date & Time

Driver's Signature (If driver is not the policyholder) / Date & Time

Witnessed by Reporting Centre Personnel

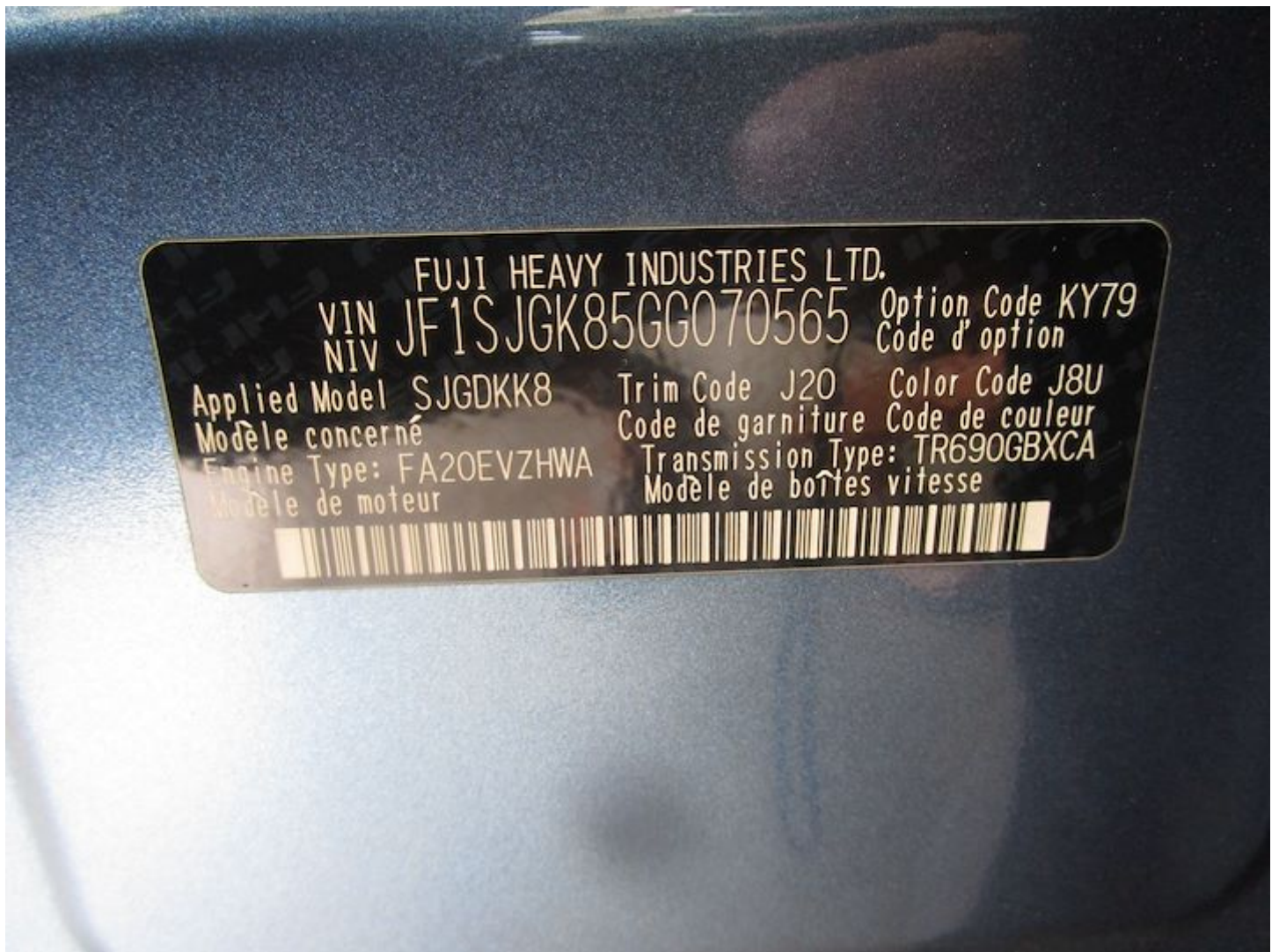





































# CERTIFICATE OF INSURANCE

## ASIAN US PRIVATE VEHICLE

**Name of Policyholder** : Raymond Soong Wee Lun  
**Period of Insurance** : 06 Dec 2021 To 05 Dec 2022  
**Engine No.** : FA20A907066  
**Chassis No.** : JF1SJGK85GG070565

**Vehicle No.** : SLC4456J  
**Policy No.** : 1900256291-02  
**Endorsement No.** :  
**Issued Date** : 05 Nov 2021

### ABOUT THE COVER

**Make/Model** : SUBARU New Forester 2.0XT  
**Engine Capacity/Tonnage** : 1,998.00 CC  
**Sum Insured** : Market Value  
**First Year of Registration** : 2016  
**Driver Restriction** : NA  
**Off Peak Car** : No  
**Insuring with COE/PARF** : No  
**Person or Classes of Persons Entitled to Drive\*** :

a) The Policyholder  
 b) Any other person who is driving on the Policyholder's order or with his/her permission.  
 This Policy will indemnify the Policyholder or any authorised driver only if he/she meets the specified age condition.

You have to pay an additional sum of \$3,000 as "Inexperienced Driver Excess" ("IDR") if You are or Your Authorised Driver (named or unnamed) has less than 2 years' driving experience.

**Age Condition** : 30 years old and above  
**Mileage Condition** : Unlimited Mileage

**Limitation as to use\*** :

Use only for social, domestic and pleasure purposes and for the Policyholder's business.  
 This Policy does not cover use for hire or reward, driving tuition, driving test, racing, pace-making, reliability trial or speed-testing, the carriage of goods other than samples in connection with any trade or business or use for any purpose in connection with Motor Trade.

\* Limitations rendered inoperative by Section 8 of the Motor Vehicles (Third-Party Risks and Compensation) Act (Cap. 189), Section 95 of the Road Transport Act, 1987 (Malaysia) and Road Transport (Amendment) Act 2019, are not to be included under these headings.

### EXCESS

**Section 1**  
 Fire - \$0 Own Damage - \$1000 Theft - \$0 Flood Cover - \$1000

**Section 2**  
 Property Damage - \$0

**Windscreen** : \$100

**Named Driver and Excess** (where applicable)

Raymond Soong Wee Lun - \$1000 (Own Damage), \$1000 (Flood Cover)

### APPROVED REPORTING CENTRES/AUTHORISED REPAIRERS (FOR CLAIMS RELATED REPAIRS)

Approved Reporting Centres/ AIG Authorised Repairers (For claims related repairs) Any accident repairs to the Vehicle must be carried out by one of our Authorised Repairers. Within the first 3 years of the first registration of the Vehicle in Singapore, You have the option of having the accident repairs carried out at the Sole Agent's workshop For other Approved Reporting Centres/AIG Authorised Repairers, please contact our 24-hour accident emergency hotline at +65 6338 6200. Alternatively, You may refer to AIG website [www.aig.sg](http://www.aig.sg) or AIG SG Mobile App. Simply search and download "AIG SG" from iTunes or Google Play.

### IMPORTANT NOTES

Hire Purchase Company/Employer's Loan: HL Bank

I/We hereby certify that the policy to which this Certificate of Insurance relates is issued in accordance with the provisions of the Motor Vehicles(Third Party Risks and Compensation) Act (Cap. 189), Part IV of the Road Transport Act, 1987 (Malaysia), Road Transport (Amendment) Act 2019 and Motor Vehicles (Third Party Risks) Rules, 1959 (Malaysia).

0503045000

TAN YONG SIN

AIG BUILDING, 78 SHENTON WAY #01-K1 GEM ROOM  
 SINGAPORE 079120

Underwritten by AIG Asia Pacific Insurance Pte. Ltd.

AIG Asia Pacific Insurance Pte. Ltd.

This computer generated document does not require a signature.

YONG SIN

78 Shenton Way #02-16 AIG Building SINGAPORE 079120 Tel: 65 6338 6200 [www.aig.sg](http://www.aig.sg)

AIG Asia Pacific Insurance Pte. Ltd.