

SINGAPORE ACCIDENT STATEMENT

IMPORTANT NOTICE

1. Please report **correctly** the details of the accident to speed up the claims process.
2. This Form must be **completed by the Policyholder and/or the Authorised Driver**
3. Information provided must be as truthful and accurate as possible. Any wilful misrepresentation or withholding of material facts may allow insurance companies to repudiate policy liability.
4. The issue and acceptance of this Form by insurance companies is not an admission of policy liability on the part of the insurance companies.
5. **Any false reporting may be referred to the Police for investigation.**
6. This report will be forwarded by the insurers of the GIA Records Management Centre established by the General Insurance Association of Singapore (GIA) for archiving and that copies of this report will, for a fee, be made available upon application by interested parties.
7. By the lodgement of this report to the insurers, you hereby consent to the archiving of this report at the centre and to copies of the report being made available aforesaid.

ACCIDENT STATEMENT

Date of Submission	07/12/2021 12:12 (SGT)
Date of Accident	07/12/2021 08:20 (SGT)
Exact Location of Accident	Woodlands Ave 2, Singapore
Additional Location Information	-
Country/State of Loss	Singapore

DETAILS OF OWN VEHICLE

Vehicle Registration Number	SH6374P
-----------------------------	---------

INSURED/POLICYHOLDER

Is company?	Yes
Name Of Registered Owner	COMFORT TRANSPORTATION PTE LTD
Company Reg No	1XXXXX821R
Email Address	fleetsafety@cdgtaxi.com.sg
Mobile Phone No	(Phone) +65-97106111
Alternative Phone No	(Office) +65-65508768

VEHICLE PARTICULARS

Manufacturer	Hyundai
Model	Ae ioniq
Variant	-
Exact purpose for which vehicle was being used at time of accident	Private hire
Are you claiming under your own insurance policy for repair to your vehicle?	No - Claiming third party
Vehicle Category	Taxi
Transmission	Auto
CC	1580

INSURANCE COMPANY

Name of Insurance Company	AXA Insurance Pte Ltd
Type of Coverage	ThirdPartyFireTheft
Fleet Policy	Yes
Policy Number	VFX/P2419138
Cover Note Number	-

DRIVER

Name of Driver	ZHUO SHAORONG
NRIC No	SXXXX339A

Date Of Birth	05/10/1982
Occupation	Outdoor
Date Of Driving Pass	18/10/2005
Driving experience	16 YEARS AND 2 MONTHS
Gender	Male
Mobile Number	(Phone) +65-97106111
Alt. Phone Number	-
Email Address	fleetsafety@cdgtaxi.com.sg
Address	680 WOODLANDS AVENUE 06 #02-760
Address complement	-
Postcode	730680
Is the driver the policyholder?	No
If No, Relationship of the Driver with the Insured	Hirer
Does Driver Own Other Vehicles?	No
Vehicle Registration Number of Other Vehicle Owned by Driver	-
Insurance Company of Other Vehicle Owned by Driver	-

GENERAL INFORMATION OF THE ACCIDENT

Type of Accident	Collision - Head to Rear
Weather Conditions	Clear
Road Surface	Dry

OTHER INFORMATION

Was any foreign vehicle involved in the accident?	No
Number of vehicles involved in the accident	2
Was anybody injured in the Accident?	No
Was any injured conveyed to hospital by ambulance?	-
Was any other vehicle or property damaged?	Yes
Number of Passengers (Including Driver)	2
Has the driver been approached by unknown person(s) soliciting/offering accident claims assistance?	No

PASSENGER 1

Name	UNKNOWN
Gender	Male

DETAILS OF POLICE ACTION

Was the accident reported to the police?	No
Was notice of intended Prosecution given?	No
If yes, against whom?	-

CIRCUMSTANCES OF ACCIDENT

ON 07/12/2021 AT ABOUT 08:20HRS, I WAS DRIVING VEHICLE A (SH6374P) ALONG WOODLANDS AVE 2 TOWARDS AVE 5. WHILE TRAVELLING STRAIGHT ON SECOND, I INTENDED TO EXCUTE TO FIRST LANE. HALF OF BODY OF VEHICLE A WAS ON FIRST LANE. I HAVE TO STOP VEHICLE A DUE TO TRAFFIC. WHILE STATIONARY, VEHICLE B (SJF381A) COLLIDED ONTO VEHICLE A REAR BUMPER. NOBODY WAS INJURED AT THE TIME OF THE ACCIDENT.

ATTACHMENT(S)

Are accident photos available for attachment?	Yes
Was there any video captured by Car Camera?	Yes
Reasons for not uploading a video of the accident	FILE IS NOT SUITABLE
Was there any audio recorded?	No

DETAILS OF OTHER VEHICLE PROPERTY 1

Vehicle Registration Number	SJF381A
Vehicle Manufacturer	Toyota

Vehicle Model	-
Vehicle Variant	-
Vehicle Colour	-
Vehicle Category	Private car
Name of Driver	-
Contact Number	(Phone) +65-98571312
Address	-
Address complement	-
Postcode	-
Insurance Company Name	-
Nature Of Damage	-
Details of property damaged in accident	-
No. Of Passenger (Including Driver)	2

SKETCH PLAN

IMPORTANT NOTICE

1. Please report **correctly** the details of the accident to speed up the claims process.
2. This Form must be **completed by the Policyholder and/or the Authorized Driver**.
3. Information provided must be as **truthful and accurate as possible**. Any willful misrepresentation or withholding of material facts may allow insurance companies to **repudiate policy liability**.
4. The issue and acceptance of this Form by insurance companies is not an admission of policy liability on the part of the insurance companies.
5. **Any false reporting may be referred to the Police for investigation.**
6. The report will be forwarded by the Insurer to the **GIA Roadside Management Centre** established by the General Insurance Association of Singapore (GIA) for archiving and that copies of this report will for a fee be made available upon application by interested parties.
7. By the lodgement of the report to the Insurer, you hereby consent to the archiving of this report at the centre and to copies of the report being made available if needed.
8. **Consent under the Personal Data Protection Act (PDPA)**
 I understand, acknowledge, agree and consent that:
 (a) My Insurer, my workshop and the General Insurance Association of Singapore (GIA) may be permitted to collect, use, disclose and/or process my personal data/personal information set out in this Form and any other personal information provided by me or processed by my Insurer (collectively the "Personal Information") and disclose and/or refer such Personal Information to all insurer(s) who have insured vehicle(s) involved in this accident (or insurer(s) who have insured vehicle(s) involved in this accident shall be collectively referred to as the "Insurers"). The Insurers, law yers/law firms, the Monetary Authority of Singapore and any relevant government agency/authority (such as the police), for the purpose(s) of:
 (i) processing, handling and/or dealing with my claims including the settlement of the claims and any necessary investigations relating to the claims;
 (ii) investigating the accident and/or my claims;
 (iii) carrying out and/or dealing with my instructions or responding to any enquiries by me;
 (iv) administering my claims (including the mailing of correspondence, statements, invoices, reports or notices to me, which could involve disclosure of certain personal data about me to bring about delivery of the claims as well as on the external cover of envelope/mail packages), and/or
 (v) complying with applicable law in administering, processing, handling and/or dealing with my claims (collectively the "Purposes");
 (b) all Insurer(s) who have insured vehicle(s) involved in this accident and the Insurers, law yers/law firms, may be permitted to collect, use, disclose and/or process my Personal Information for one or more of the above Purposes; and
 (c) my Personal Information may/can be disclosed by any of the Insurers and/or GIA to their third party service providers or agents (including their law yers/law firms), which may be sited outside of Singapore, for one or more of the above Purposes.

Policyholder's Signature / Date & Time:

Driver's Signature (if driver is not the policyholder) / Date & Time: 7/12/21 - 1105H

Witnessed by Reporting Centre Personnel: *Chauhan*

Sketch Plan

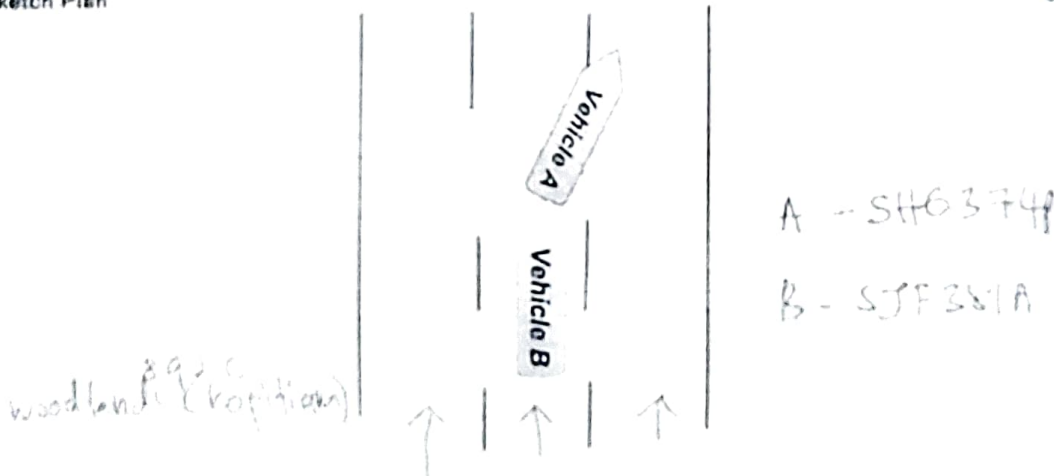

Describe Circumstances of the Accident

ON 07/12/2021 AT ABOUT 08:20HRS, I WAS DRIVING VEHICLE A (SH6374P) ALONG WOODLANDS AVE 2 TOWARDS AVE 5. WHILE TRAVELLING STRAIGHT ON SECOND, I INTENDED TO EXCUTE TO FIRST LANE. HALF OF BODY OF VEHICLE A WAS ON FIRST LANE. I HAVE TO STOP VEHICLE A DUE TO TRAFFIC. WHILE STATIONARY, VEHICLE B (SJF381A) COLLIDED ONTO VEHICLE A REAR BUMPER. NOBODY WAS INJURED AT THE TIME OF THE ACCIDENT.

Declaration

I/We declare the foregoing particulars are true in every respect.

Policyholder's Signature / Date & Time

Driver's Signature (If driver is not the policyholder) / Date & Time

Witnessed by Reporting Centre Personnel