

ASS. REC. BY: TGUin

REF:

CS/CT12012444/Bty3

Denise

ASSIGNMENT

From: _____ Date: 9/12/2021

Estimated Cost: _____

OD / TP / WS / TP RES / OD RES / EVA / INV / MV

To Inspect Vehicle No: SMS9044K

at Workshop m/s Bifrost Auto

of 8 Kaki Bt Ave 4 Premier #01-49

Insured: _____

Policy No. _____

Claims No. _____

Sum Insured: _____ Excess: _____

(Client's Record)

Make of Veh: _____

(Policy Condition)

Remark: The veh had commenced its
repair at the time of inspection.

Bal. or Market Value: 63,000/-

IDAC Accident Rpt: _____ Consistent? : Yes or No

GIA / PR Seen: _____ Consistent? : Yes or No

Est. Repairs: 5 days Res.: Yes or No

Lum Sum: _____ % 3 Val.: Yes or No

CA / REV / REP. / 24 HRSW?

Vehicle: IN / OUT

Date: _____ Person Contacted: _____

Veh No: SMS9044K Yr Regn: 20/3/2020

Type: M.Cat / M.Cycle / Bus / Van / Lorry / Taxi / Prime Mover /

Truck / Trailer or _____

Make: Mitsubishi Attrage 1.2 c.c. 1193

Colour: Grey A/C: Insured / Std / NI / NA

Sp. Reading: 61945 T/Radio: Insured / Std / NI / NA

Eng/No: 3A92UJL6354

C/No: MMBSTA13AKH004953

Gen. Cond: Good / Fair / Poor / Burnt

Steering: In order / Jammed / Leaked / Burnt or

Brake: In order / Jammed / Leaked / Burnt or

Modi: Nil / S/Rim / STD A/Rim or

Tyre Size: F: 185/55/15

R: 185/55/15

BS / DUN / EXNOVA / GY / FS / LIZA / MIC / OHTSU / PIR / SUMI /

TOYO / YOKO or

Kumho

Front

Rear

R/Bal. 6 mm

R/Bal. 6 mm

L/Bal. 6 mm

L/Bal. 6 mm

D.O.A. _____

D.O.I. 9/12/2021

Survey held at Bifrost Auto

Des. of Damages: Fr / Rear / O/S / M/S / U/C / Rooftop or

The U/C / Chassis frame / Body Structure affected due to collision.

Date / Time	Action / Instruction
	Range 3,000/- - 4,000/-
	Recommended COR is LS \$3,750.00 TGUin
	MV 63,000/-
	PV 28,564/-
	NV 34,436/-
	TGUin
	12/12/2021

Date/Time, File Pass to?

☐ : Preli. Report

1)

Date/Time, File Return to?

☐ : Final Report

2)

Report Format: _____

Lump Sum / L.S.I. ()

Days Of Repair: _____

Resurvey No. of Trip: _____

Add Fee:

☐ : Site Insp (\$ 1)☐ : Interview (\$)☐ : Tech. Invs (\$)☐ : Weekend (\$)

Survey Fee:

Transportation:

S + RS. SI

Photos

Others

TOTAL

BIFROST AUTO PTE LTD
8 KAKI BUKIT AVE 4 #01-49
SINGAPORE 415875
TEL: 64524457 FAX: 64524584
ATT: IKHWAN HP 93290237

Estimate for SMS9044K(Mitsubishi Attrage)

2020

- 1 BONNET
- 1 FRONT BUMPER
- 10 FRONT BUMPER CLIPS
- 2 FRONT BUMPER RETAINER
- 1 FRONT BUMPER CHROME LH
- 1 FRONT LH FENDER
- 1 FRONT LH SPLASH SHIELD
- 10 FRONT LH SPLASH SHIELD CLIPS
- 1 HEADLAMP LH
- 1 HEADLAMP LOWER BRACKET
- 1 FRONT SUPPORT PANEL
- 1 FRONT LH RIM
- 1 FRONT LH LOWER ARM
- 1 FRONT LH KNUCKLE ARM
- 1 FRONT LH BEARING
- 1 FRONT LH SHOCKABSORBER

✓	\$734.00	BT ✓
687.20	\$701.00	CUT ✓
30.00	\$50.00	NEC ✓
56.40	\$66.00	NEC ✓
	\$227.00	NSX
438.90	\$497.00	BT ✓
✓	\$135.00	TN ✓
30.00	\$50.00	NEC ✓
✓	\$650.00	BR ✓
	\$65.00	NSX
936.00	\$1,055.00	PD ✓
	\$768.00	
	\$400.00	
	\$560.00	
	\$160.00	
	\$500.00	
3697.50	\$6,618.00	
369.75	\$661.80	
3327.75	\$5,956.20	

Less 10%

S/NETT

FRONT LH TYRE

~~\$280.00~~ NDX
\$280.00

TO DISMANTLE AND REFIT FRONT UNDERCARRIAGE
TO DISCONNECT AND RECONNECT, CHECK ELECTRICAL WIRING
HARNESS WIRE, SOCKETS, REPLACE DAMAGED PARTS
TO CONDUCT COMPUTER WHEEL ALIGNMENT
TO REMOVE AND REPLACE THE ABOVE DAMAGED PARTS,
STRAIGHTEN, KNOCK OUT, REALIGN AND REPAIR INCLUDING CUT
AND WELD BODY PANELS. TO RE-ADJUST TO THE ORIGINAL POSITION
USING POWER TOOLS
TO CONDUCT WHEEL BALANCING
TO CARRY OUT BODY CAVITY PRESERVATION
TO APPLY UNDERCOATING ON THE REPAIRED AND REPLACED PANELS
FOR RUST PROTECTION
TO SPRAY PAINTING ON THE REPLACED AND REPAIRED PARTS,
PREPARE SPRAY SUCH AS MASKING TAPE THE UNAFFECTED AREAS
WITH PAPER, CLEANING AND SANDING OF SURFACES, FINAL
POLISHING AND WAXING ARE ALSO AVAILABLE

~~\$180.00~~ NNX
~~\$30.00~~ NNX
~~\$80.00~~ NNX
~~\$1,500.00~~ 600.00 ✓
~~\$60.00~~ NNX
~~\$80.00~~ NNX
~~\$80.00~~ NNX
~~\$1,200.00~~ 800.00 ✓
\$3,210.00 1400.00

Total

\$9,446.20

Survey & Resurvey

9/12/2021

Return in

1520 hrs

Lump sum repair
Repair days 5

Parts 3,327.75

SN -

Labor 1400.00

4727.75

@ 200% 945.55

3782.20

LS 3750.00

Return in

12/12/2021

LKK Auto Consultants

Repairer of the following:

before/after spray

part(s) during resurvey

confirmation

Without Prejudice* basis

- No
- Supplier is subject to final approval from Insurance Company

Acknowledged by Repairer

Signature:

Date:

LKK Auto Consultants hence notify
the Repairer of the following:

- To resurvey before/after spray painting
- To display damaged part(s) during resurvey
- Parts prices are subject to confirmation
- Third party survey is on a "Without Prejudice" basis
- No illegal modification(s) is allowed
- Supplementary item(s) must be resurveyed and is subject to final approval from Insurance Company

Acknowledged by Repairer

Signature:

Date:

> Back to OneMotoring

Enquire PARF/COE Rebate for Registered Vehicle

Vehicle Owner Particulars	
Owner ID Type:	Singapore NRIC
Owner ID:	393J
Vehicle Details	
Vehicle No.:	SMS9044K
Vehicle to be Exported:	No
Intended Deregistration Date:	12 Dec 2021
Vehicle Make:	MITSUBISHI
Vehicle Model:	ATTRAGE 1.2 CVT
Primary Colour:	Grey
Manufacturing Year:	2019
Engine No.:	3A92UJL6354
Chassis No.:	MMBSTA13AKH004953
Maximum Power Output:	59.0 kW (79 bhp)
Open Market Value:	\$13,959.00
Original Registration Date:	20 Mar 2020
First Registration Date:	20 Mar 2020
Transfer Count:	0
Actual ARF Paid:	\$5,000.00
Intended PARF Rebate Details	
PARF Eligibility:	Yes
PARF Eligibility Expiry Date:	19 Mar 2030
PARF Rebate Amount:	\$3,750.00
Intended COE Rebate Details	
COE Expiry Date:	19 Mar 2030
COE Category:	A - Car up to 1600cc & 97kW (130bhp)
COE Period(Years):	10
QP Paid:	\$30,010.00
COE Rebate Amount:	\$24,814.00
Total Rebate Amount:	\$28,564.00

The information contained herein is correct as at 12 Dec 2021

OK

MV 63,000/-

PV 28,564/-

NV 34,436/-

Tan Kim
12/12/2021

OPEL YEAR END SALE

INSIGNIA \$139,500*

CROSSLAND GS \$99,500*

ASTRA \$116,500*

ENJOY GUARANTEED DISCOUNT OF UP TO \$13,000!

Get offer

Post an Advertisement
Sell it yourself! Advertise it at just
\$68 until it's SOLD!

Post an Ad Advertiser Login Ways of Selling

2016 Subaru XV 1.6i-S



12.12 FLASH DEAL! 100% Loan
Available From 1.88% PAI
LOWEST PRICE GUARANTEED!
Platinum Motoring StarAd

PRIME MOTOR & LEASING

(CHENG YONG CREDIT ENTERPRISES PTE LTD. GROUP OF COMPANIES)

With over 200 units of vehicles to choose from, ranging from all European to Japanese Makes.

Browse by Category

Sort by Date Posted 20 results/page

6 vehicles



Mitsubishi Attrage

Advanced Search



Search

Make

Model

Price

Depreciation

Reg Date

Eng Cap

Mileage

Veh Type

Status

Search Selection

Mitsubishi Attrage

Any

Any

2020

Any

Any

Any

Available



Mitsubishi Attrage 1.2A

\$64,888

\$7,650 /yr

06-Feb-2020

1,193 cc

8,888 km

Sedan

Available

Lowest Interest Rate, High Or Full Loan Available, High Trade In, Fully Agent Serviced, Like New! View To Believe. Call Now.

Posted: 18-Nov-2021 Tags: 2020 Mitsubishi Attrage, Mitsubishi Attrage, Mitsubishi, Attrage



Mitsubishi Attrage 1.2A Sports (OPC)

\$53,800

\$6,240 /yr

28-Feb-2020

1,193 cc

17,013 km

Sedan

Available

New Facelift Model, Well Kept By 1 Owner, Vehicle Warranty Till FEB 2025 By C&C, Maintained And Serviced By C&C, 10 Years Engine Warranty By C&C, Low Mileage Usage, Good Value, Promo Car Loan Interest Rate At 1.88%, Call For Viewing Or WhatsApp/SMS To Arra...

Republic Auto

Posted: 23-Nov-2021 Tags: 2020 Mitsubishi Attrage, Mitsubishi Attrage, Mitsubishi, Attrage



Mitsubishi Attrage 1.2A (OPC)

\$56,800

\$6,230 /yr

27-Aug-2020

1,193 cc

5,000 km

Sedan

Available

Normal Plate \$71800, New Facelifted Model, 1 Owner, Added On \$4000 For Limited Edition, Fully Serviced And Maintained By C&C, 5 Years Unlimited Mileage Warranty, 10 Years Engine Warranty, 100% In House And Bank Loan Available. Trade-In Welcome. SMS/WhatsApp/Cal...

Posted: 22-Nov-2021 Tags: 2020 Mitsubishi Attrage, Mitsubishi Attrage, Mitsubishi, Attrage



Mitsubishi Attrage 1.2A

\$71,500

\$7,890 /yr

08-Sep-2020

1,193 cc

30,000 km

Sedan

Available

1.68 % Interest Rate. 1 Owner, Fully Serviced And Maintained By C&C, 5 Years Unlimited Mileage Warranty, 10 Years Engine Warranty. Immaculate Condition From Interior To Exterior. High/Flexible Loan Available. Trade-In Welcome. View By Appointment

Apex Automotive

Posted: 09-Dec-2021 Tags: 2020 Mitsubishi Attrage, Mitsubishi Attrage, Mitsubishi, Attrage

PREMIUM AD



Goldbell Engineering Pte Ltd (Mitsubishi Fuso) - Tyres & Rims

Goldbell Engineering has been the authorised distributor of Mitsubishi Fuso trucks and buses in Singapore since the 1981

More info about this shop



Mitsubishi Attrage 1.2A

\$70,800

\$7,810 /yr

10-Sep-2020

1,193 cc

-

Sedan

Available

Compact Latest Facelift Maroon Colour Mitsubishi Attrage 1.2A Full Spec Model,Low Mileage,Tip Top Condition,Well Kept By Previous Owner,Super Low Fuel Consumption,Good For Daily Usage,Warranty Provided,Bank & InHouse Loan Available,\$0 Downpayment Availabl...

Posted: 02-Dec-2021 Tags: 2020 Mitsubishi Attrage, Mitsubishi Attrage, Mitsubishi, Attrage



Mitsubishi Attrage 1.2A

\$72,800

\$7,850 /yr

24-Nov-2020

1,193 cc

10,349 km

Sedan

Available

1 Owner, 5 Years C&C Warranty/10 Years Engine Warranty! Fully Maintained At C&C Since Day 1. Superb Fuel Economical And Fun To Drive. We Provided Quality Deals And Flexible Loan Package With No Other Hidden Costs. Call Me Now For More Information Or Viewing.

Posted: 01-Dec-2021 Tags: 2020 Mitsubishi Attrage, Mitsubishi Attrage, Mitsubishi, Attrage

Save this search criteria, to get email alerts whenever a match is found.

Make Model Price Depreciation Reg Date Eng Cap Mileage Veh Type Status

For
Compare

20 results/page

SV0221C30003 / VAG Singapore Pte Ltd
ENTRY DATE & TIME: 03/12/2021 16:23 (SGT)
SUBMITTED BY: Zenrick Ong
VERSION: 1 (03/12/2021 16:23 (SGT))

SINGAPORE ACCIDENT STATEMENT

IMPORTANT NOTICE

1. Please report correctly the details of the accident to speed up the claims process.
2. This Form must be completed by the Policyholder and/or the Authorised Driver
3. Information provided must be as truthful and accurate as possible. Any wilful misrepresentation or withholding of material facts may allow insurance companies to repudiate policy liability.
4. The issue and acceptance of this Form by insurance companies is not an admission of policy liability on the part of the insurance companies.
5. Any false reporting may be referred to the Police for investigation.
6. This report will be forwarded by the insurers of the GIA Records Management Centre established by the General Insurance Association of Singapore (GIA) for archiving and that copies of this report will, for a fee, be made available upon application by interested parties.
7. By the lodgement of this report to the insurers, you hereby consent to the archiving of this report at the centre and to copies of the report being made available aforesaid.

ACCIDENT STATEMENT

Date of Submission	03/12/2021 16:23 (SGT)
Date of Accident	02/12/2021 09:30 (SGT)
Exact Location of Accident	Sims Way, Singapore
Additional Location Information	Along Sims Way.
Country/State of Loss	Singapore

DETAILS OF OWN VEHICLE

Vehicle Registration Number	SMS9044K
-----------------------------	----------

INSURED/POLICYHOLDER

Is company?	No
Name Of Registered Owner	Mah Wai Meng
NRIC No	S0024393J
Email Address	mahwaimeng@gmail.com
Mobile Phone No	(Phone) +65-97654992
Alternative Phone No	+65-97654992

VEHICLE PARTICULARS

Manufacturer	Mitsubishi
Model	Attrage
Variant	1.2 CVT
Exact purpose for which vehicle was being used at time of accident	Private use
Are you claiming under your own insurance policy for repair to your vehicle?	No - Claiming third party
Vehicle Category	Private car
Transmission	Auto
CC	1193

INSURANCE COMPANY

Name of Insurance Company	Direct Asia Insurance (Singapore) Pte Ltd
Type of Coverage	Comprehensive
Fleet Policy	No
Policy Number	MT/00782965/01
Cover Note Number	-

DRIVER

Name of Driver	Mah Wai Meng
NRIC No	-

Date Of Birth	12/08/1954
Occupation	Indoor
Date Of Driving Pass	13/03/1972
Driving experience	49 YEARS AND 9 MONTHS
Gender	Male
Mobile Number	(Phone) +65-97654992
Alt. Phone Number	+65-97654992
Email Address	mahwaimeng@gmail.com
Address	132 Lor Ah Soo #08-414
Address complement	-
Postcode	530132
Is the driver the policyholder?	Yes
If No, Relationship of the Driver with the Insured	-
Does Driver Own Other Vehicles?	No
Vehicle Registration Number of Other Vehicle Owned by Driver	-
Insurance Company of Other Vehicle Owned by Driver	-

GENERAL INFORMATION OF THE ACCIDENT

Type of Accident	Collision - Change/cross lane
Weather Conditions	Raining
Road Surface	Wet

OTHER INFORMATION

Was any foreign vehicle involved in the accident?	No
Number of vehicles involved in the accident	2
Was anybody injured in the Accident?	No
Was any injured conveyed to hospital by ambulance?	-
Was any other vehicle or property damaged?	Yes
Number of Passengers (Including Driver)	3
Has the driver been approached by unknown person(s) soliciting/offering accident claims assistance?	No

PASSENGER 1

Name	Loh Siew Tee
Gender	Female

PASSENGER 2

Name	Joash Mah
Gender	Male

DETAILS OF POLICE ACTION

Was the accident reported to the police?	No
Was notice of intended Prosecution given?	No
If yes, against whom?	-

CIRCUMSTANCES OF ACCIDENT

Please refer attached statement.

ATTACHMENT(S)

Are accident photos available for attachment?	Yes
Was there any video captured by Car Camera?	No
Was there any audio recorded?	No

DETAILS OF OTHER VEHICLE PROPERTY 1

Vehicle Registration Number	SMS2987K
Vehicle Manufacturer	

Vehicle Model -
Vehicle Variant -
Vehicle Colour -
Vehicle Category - Private car
Name of Driver -
Contact Number -
Address -
Address complement -
Postcode -
Insurance Company Name -
Nature Of Damage -
Details of property damaged in accident -
No. Of Passenger (Including Driver) -

SKETCH PLAN

IMPORTANT NOTICE

1. Please report correctly the details of the accident to speed up the claims process.
2. This Form must be completed by the Policyholder and/or the Authorised Driver.
3. Information provided must be as truthful and accurate as possible. Any wilful misrepresentation or withholding of material facts may allow insurance companies to renege on policy liability.
4. The issue and acceptance of this Form by insurance companies is not an admission of policy liability on the part of the insurance companies.
5. Any false reporting may be referred to the Police for investigation.
6. The report will be forwarded by the Insurers of the GIA Records Management Centre established by the General Insurance Association of Singapore (GIA) for archiving and that copies of this report will for a fee be made available upon application by interested parties.
7. By the lodgment of this report to the insurers, you hereby consent to the archiving of this report at the centre and to copies of the report being made available aforesaid.
8. Consent under the Personal Data Protection Act (PDPA)

I understand, acknowledge, agree and consent that:

- (a) My Insurer, my workshop and the General Insurance Association of Singapore ("GIA") may/are permitted to collect, use, disclose and/or process my personal data/personal information set out in this form and any other personal information provided by me or possessed by my Insurer (collectively the "Personal Information") and disclose and transfer such Personal Information to all Insurer(s) who have insured vehicle(s) involved in this accident (all Insurer(s) who have insured vehicle(s) involved in this accident shall be collectively referred to as the "Insurers"), the Insurers' lawyers/law firms, the Monetary Authority of Singapore and any relevant government agency/authority (such as the police), for the purpose(s) of:
 - (i) processing, handling and/or dealing with my claims including the settlement of the claims and any necessary investigations relating to the claims;
 - (ii) investigating the accident and/or my claims;
 - (iii) carrying out and/or dealing with my instructions or responding to any enquiries by me;
 - (iv) administering my claims (including the mailing of correspondence, statements, invoices, reports or notices to me, which could involve disclosure of certain personal data about me to bring about delivery of the same as well as on the external cover of envelopes/mail packages); and/or
 - (v) complying with applicable law to administering, processing, handling and/or dealing with my claims (collectively the "Purposes")
- (b) all Insurer(s) who have insured vehicle(s) involved in this accident and the Insurers' lawyers/law firms, may/are permitted to collect, use, disclose and/or process my Personal Information for one or more of the above Purposes; and
- (c) my Personal Information may/can be disclosed by any of the Insurers and/or GIA to their third party service providers or agents (including their lawyers/law firms), which may be sited outside of Singapore, for one or more of the above Purposes.
- (d) my Personal Information will also be collected and used to compile claims history for the purpose of fraud detection, investigation and management in present and all future claims.
- (e) the information so collected under (a) above may be shared / disclosed:
 - (i) to all Insurers and/or any other third parties that assist in evaluating, investigating, controlling or managing fraud, regulators, law enforcement and government agencies as reasonably required for the purposes stated, or
 - (ii) for complying with requirements under any regulations, laws or court orders.

Policyholder's Signature

Date & Time:

03/12/2021
15:43

Driver's Signature

(If driver is not the policyholder)

Date & Time:

Reporting Centre Personnel's Signature

Name:

NRIC/FIN No.:

Accident Toolkit

Sketch plan

Sketch of accident scene:

Please illustrate the layout of roads with arrows showing the direction and position of vehicles at the time of impact. Also please note the road names, road signs and vehicle registration numbers.

If safe, please take photos or videos from all angles.

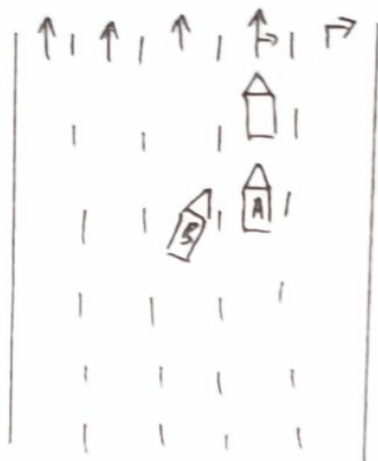

Please indicate on vehicle A (your vehicle) and, vehicle B(third party vehicle), the point of impact and area(s) of visible damage with an arrow.

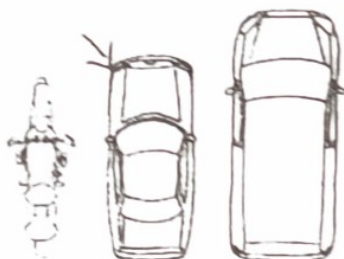

Vehicle A

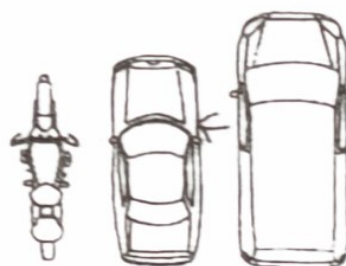

Vehicle B

direct
asia
insurance

Amey
03/12/2021
15:43

Call us direct
Customer Care
6665 5555
Claims Support 24/7 Hotline
6532 1818
+65 6665 5555 (from overseas)

ON 2ND DECEMBER 2021 @ ABOUT 0930HRS, I VEHICLE A (SMS 9044 K) I WAS TRAVALLING STRIAIGHT ON THE STATED VENUE. SUDDENLY I FELT A HUGE IMPACT ON THE LEFT FRONT PORTION OF MY VEHICLE. VEHICLE B (SMS 2987 A) HAVE COLLIDED ONTO MY VEHICLE WHILE TRYING TO SWITCH LANE.

I WISH TO STATE THAT VEHICLE B DID NOT STOP HER VEHICLE TO ADDRESS THIS COLLISION SO I FOLLOWED HER ALL THE WAY TILL CTE BEFORE ANG MO KIO AVENUE 1'S ROAD SHOULDER AND TRIED TO ADDRESS THIS ISSUE, EXCHANGED CONTACT AND LEFT.

Amel
03/12/2021
15:43