

ASS. REC. BY:

From: _____ Date: _____

Estimated Cost: _____

OD / TP / WS / TP RES / OD RES / EVA / INV / MV

To Inspect Vehicle No: _____

at Workshop m/s _____

of _____

Insured: **GBD 503X**

Policy No. **D21MTPCVE001067**

Claims No. **CMTD2102521/RUC**

Sum Insured: _____ Excess: _____

(Client's Record)

Make of Veh: _____

N/S	O/S

Date: _____ Person Contacted: _____

The **U/C / Chassis frame / Body Structure** affected due to collision.

☐ Weekend (2)



SINGAPORE ACCIDENT STATEMENT

IMPORTANT NOTICE

1. Please report correctly the details of the accident to speed up the claims process.
2. This Form must be completed by the Policyholder and/or the Authorised Driver
3. Information provided must be as truthful and accurate as possible. Any wilful misrepresentation or withholding of material facts may allow insurance companies to repudiate policy liability.
4. The issue and acceptance of this Form by insurance companies is not an admission of policy liability on the part of the insurance companies.
5. **Any false reporting may be referred to the Police for investigation.**
6. This report will be forwarded by the insurers of the GIA Records Management Centre established by the General Insurance Association of Singapore (GIA) for archiving and that copies of this report will, for a fee, be made available upon application by interested parties.
7. By the lodgement of this report to the insurers, you hereby consent to the archiving of this report at the centre and to copies of the report being made available aforesaid.

ACCIDENT STATEMENT

Date of Submission	23/08/2021 15:44 (SGT)
Date of Accident	21/08/2021 11:45 (SGT)
Exact Location of Accident	Singapore
Additional Location Information	BEDOK NORTH ROAD TOWARDS PIE OUTSIDE BEDOK POLICE STATION
Country/State of Loss	Singapore

DETAILS OF OWN VEHICLE

Vehicle Registration Number	SBZ2288M
INSURED/POLICYHOLDER	
Is company?	No
Name Of Registered Owner	ONG SOO ENG
NRIC No	SXXXX228Z
Email Address	NEVTBY@gmail.com
Mobile Phone No	(Phone) +65-91918383
Alternative Phone No	+65-91918383

VEHICLE PARTICULAR

Manufacturer	Mercedes
Model	E200
Variant	-
Exact purpose for which vehicle was being used at time of accident	-
Are you claiming under your own insurance policy for repair to your vehicle?	No - Claiming third party
Vehicle Category	Private car
Transmission	Auto
CC	2000

INSURANCE COMPANY

Name of Insurance Company	ERGO Insurance Pte. Ltd.
Type of Coverage	Comprehensive
Fleet Policy	No
Policy Number	DMPG21008340
Cover Note Number	-

DRIVER

Name of Driver	LIM BENG HWEE
----------------	---------------



NRIC No	SXXXX702C
Date Of Birth	09/02/1979
Occupation	Indoor
Date Of Driving Pass	11/11/2003
Driving experience	17 YEARS AND 9 MONTHS
Gender	Male
Mobile Number	(Phone) +65-91918383
Alt. Phone Number	-
Email Address	NEVTBY@gmail.com
Address	295 Bedok South Avenue 3 #18-03
Address complement	-
Postcode	Singapore 469296
Is the driver the policyholder?	No
If No, Relationship of the Driver with the Insured	Spouse
Does Driver Own Other Vehicles?	Yes
Vehicle Registration Number of Other Vehicle Owned by Driver	SJN9541D
Insurance Company of Other Vehicle Owned by Driver	ERGO Insurance Pte. Ltd.

GENERAL INFORMATION OF THE ACCIDENT

Type of Accident	Collision - Head on collision
Weather Conditions	Clear
Road Surface	Dry

OTHER INFORMATION

Was any foreign vehicle involved in the accident?	No
Number of vehicles involved in the accident	2
Was anybody injured in the Accident?	Yes
Was any injured conveyed to hospital by ambulance?	No
Was any other vehicle or property damaged?	Yes
Number of Passengers (Including Driver)	1
Has the driver been approached by unknown person(s) soliciting/offering accident claims assistance?	No

DETAILS OF POLICE ACTION

Was the accident reported to the police?	No
Was notice of intended Prosecution given?	No
If yes, against whom?	-

CIRCUMSTANCES OF ACCIDENT

On 21 August 2021 at 11:45am I was driving Veh A (SBZ2288M) on Bedok North Road heading towards PIE. I stopped my vehicle before the yellow box at the traffic lights. I moved off as the lights turned green. Suddenly Veh B (GBD503X) made a right turn without stopping and crashed into me. (Refer to Sketch Plan)

After the accident I wasn't feeling well and visited the clinic at Unihealth Clinic (Bedok) and was given 2 days MC (0000020173)

ATTACHMENT(S)

Are accident photos available for attachment?	Yes
Was there any video captured by Car Camera?	No
Was there any audio recorded?	No

DETAILS OF OTHER VEHICLE PROPERTY 1

Vehicle Registration Number	GBD503X
Vehicle Manufacturer	Nissan
Vehicle Model	Nv200
Vehicle Variant	-
Vehicle Colour	-
Vehicle Category	Commercial vehicle
Name of Driver	-

Contact Number -
Address -
Address complement -
Postcode -
Insurance Company Name -
Nature Of Damage -
Details of property damaged in accident -
No. Of Passenger (Including Driver) -

INJURED PERSONS DETAILS

INJURED 1

Name of injured person	LIM BENG HWEE
Gender	Male
Phone No	(Phone) +65-91918383
Address	-
Address Complement	-
Post Code	-
Approximate Age Years Old	-
Injuries Sustained	-
Injured person in which vehicle?	SBZ2288M
Were seat belts worn?	Yes
Was this injured conveyed to hospital by ambulance?	No

SKETCH PLAN

IMPORTANT NOTICE

1. Please report correctly the details of the accident to speed up the claims process.
2. This Form must be completed by the Policyholder and/or the Authorised Driver.
3. Information provided must be as truthful and accurate as possible. Any willful misrepresentation or withholding of material facts may allow insurance companies to repudiate policy liability.
4. The issue and acceptance of this Form by insurance companies is not an admission of policy liability on the part of the insurance companies.
5. Any false reporting may be referred to the Police for investigation.
6. The report will be forwarded by the insurers of the GIA Records Management Centre established by the General Insurance Association of Singapore (GIA) for archiving and that copies of this report will for a fee be made available upon application by interested parties.
7. By the lodgement of this report to the insurers, you hereby consent to the archiving of this report at the centre and to copies of the report being made available aforesaid.
8. **Consent under the Personal Data Protection Act (PDPA)**

I understand, acknowledge, agree and consent that:

(a) My insurer, my workshop and the General Insurance Association of Singapore ("GIA") may/are permitted to collect, use, disclose and/or process my personal data/personal information set out in this [form] and any other personal information provided by me or possessed by my insurer (collectively the "Personal Information") and disclose and transfer such Personal Information to all insurer(s) who have insured vehicle(s) involved in this accident (all insurer(s) who have insured vehicle(s) involved in this accident shall be collectively referred to as the "Insurers"), the Insurers' lawyers/law firms, the Monetary Authority of Singapore and any relevant government agency/authority (such as the police), for the purpose(s) of:

(i) processing, handling and/or dealing with my claims including the settlement of the claims and any necessary investigations relating to the claims;

(ii) investigating the accident and/or my claims;

(iii) carrying out and/or dealing with my instructions or responding to any enquiries by me;

(iv) administering my claims (including the mailing of correspondence, statements, invoices, reports or notices to me, which could involve disclosure of certain personal data about me to bring about delivery of the same as well as on the external cover of envelopes/mail packages); and/or

(v) complying with applicable law in administering, processing, handling and/or dealing with my claims.

(collectively the "Purposes")

(b) all insurer(s) who have insured vehicle(s) involved in this accident and the Insurers' lawyers/law firms, may/are permitted to collect, use, disclose and/or process my Personal Information for one or more of the above Purposes; and

(c) my Personal Information may/can be disclosed by any of the Insurers and/or GIA to their third party service providers or agents (including their lawyers/law firms), which may be sited outside of Singapore, for one or more of the above Purposes.

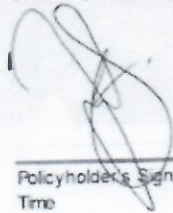
Policyholder's Signature / Date & Time

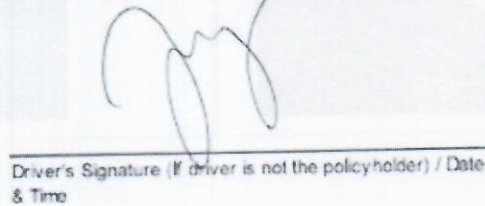
Driver's Signature (If driver is not the policyholder) / Date & Time

Witnessed by Reporting Centre Personnel

Sketch Plan

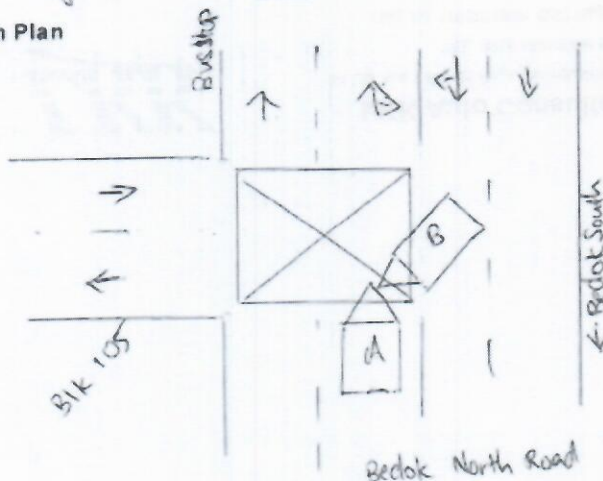

Describe Circumstances of the Accident

On 21 August 21 at 11:45am I was driving Vch A (SBZ2288m)
On Bedok North Road heading towards PIE. I stopped my vehicle
before the yellow box at the traffic lights. I moved off as
the lights turned green. Suddenly Vch B (GBO 503x) made a right
turn without stopping and crashed into me.

After the accident I wasn't feeling well and visited the clinic at
Unihealth Clinic (Bedok) and was given 2 days MC (0000020173)

Declaration

We declare the foregoing particulars are true in every respect.

Policyholder's Signature / Date &
Time

Driver's Signature (If driver is not the policyholder) / Date
& Time

Witnessed by Reporting Centre
Personnel

[> Back to OneMotoring](#)**Enquire PARF/COE Rebate for Registered Vehicle****Vehicle Owner Particulars**

Owner ID Type: Singapore NRIC
Owner ID: 228Z

Vehicle Details

Vehicle No.: SBZ2288M
Vehicle to be Exported: No
Intended Deregistration Date: 26 Aug 2021
Vehicle Make: MERCEDES BENZ
Vehicle Model: E200 AVG A/T ABS AIRBAGS 2WD
Primary Colour: Silver
Manufacturing Year: 2016
Engine No.: 27492030842033
Chassis No.: WDD2130422A119544
Maximum Power Output: 135.0 kW (181 bhp)
Open Market Value: \$49,819.00
Original Registration Date: 06 Jan 2017
First Registration Date: 06 Jan 2017
Transfer Count: 1
Actual ARF Paid: \$61,747.00

Intended PARF Rebate Details

PARF Eligibility: Yes
PARF Eligibility Expiry Date: 05 Jan 2027
PARF Rebate Amount: \$46,310.00

Intended COE Rebate Details

COE Expiry Date: 05 Jan 2027
COE Category: E - Open Category
COE Period(Years): 10
QP Paid: \$50,389.00
COE Rebate Amount: \$27,009.00
Total Rebate Amount: \$73,319.00

The information contained herein is correct as at 26 Aug 2021

OK

Available! Please Call/SMS/WhatsApp Our Friendly Sales Execs For Viewing Now.

Posted: 18-Aug-2021 Tags: 2016 Mercedes-Benz E200, Mercedes-Benz E200, Mercedes-Benz, E200

**Mercedes-Benz E-Class E200 Avantgarde****\$132,888**

\$18,740 /yr

09-Nov-2016

1,991 cc

75,000 km

Luxury

Available

Highest ARF! Sporty Yet Elegant Model With Many Options Included. Excellent Condition With No Accident And Parked Under Shelter. Showroom Condition. New And Current Model E200 W213, Lowest Depreciation For New And Current Model E200 W213. Regularly Servi...

Car Zone Auto Pte Ltd

Posted: 20-Aug-2021 Tags: 2016 Mercedes-Benz E200, Mercedes-Benz E200, Mercedes-Benz, E200

**Mercedes-Benz E-Class E200 Avantgarde****\$125,800**

\$17,800 /yr

14-Nov-2016

1,991 cc

117,000 km

Luxury

Available

1 Owner! Fully Maintained And Serviced By Agent C&C Service Record, 9G-Tronic, Full Loan With High Trade In Available. Price Negotiable. Call Now Or Visit Our Showroom Today.

Posted: 16-Jul-2021 Tags: 2016 Mercedes-Benz E200, Mercedes-Benz E200, Mercedes-Benz, E200

**Mercedes-Benz E-Class E200 Avantgarde****\$129,800**

\$18,020 /yr

23-Nov-2016

1,991 cc

100,000 km

Luxury

Available

1.88% Low Interest Without Admin Fee! C&C Unit. Soft Closing Doors First Batch Of New Face Lifted Model, Well Maintained Black Interior And Exterior, Beautiful Condition, High Loan And High Trade In Available. Please Call Sales Executive For Non-obligation Viewing...

Posted: 12-Aug-2021 Tags: 2016 Mercedes-Benz E200, Mercedes-Benz E200, Mercedes-Benz, E200

**Mercedes-Benz E-Class E200 Exclusive****\$132,800**

\$18,480 /yr

04-Jan-2017

1,991 cc

70,100 km

Luxury

Available

One Owner, Sunroof And Voice Command. Park Assist/Parktronic. 12 Months Warranty. Attractive 1.88% Interest Rate. Call Us To View And Test Drive Now

Jack Cars Enterprise Pte Ltd

Posted: 19-Jul-2021 Tags: 2017 Mercedes-Benz E200, Mercedes-Benz E200, Mercedes-Benz, E200

**Save on Petrol with OCBC 365 Card!**

Enjoy huge petrol savings of up to 23%, 6% cashback on all day dining and food delivery. Apply now & enjoy the benefits! 1-yr annual fee waiver. Find out more!

**Mercedes-Benz E-Class E200 Avantgarde****\$145,888**

\$20,610 /yr

06-Jan-2017

1,991 cc

Luxury

AvailableGraded B by **STA**

Posted: 10-Jul-2021 Tags: 2017 Mercedes-Benz E200, Mercedes-Benz E200, Mercedes-Benz, E200

**Mercedes-Benz E-Class E200 Exclusive****\$131,300**

\$17,460 /yr

12-Jan-2017

1,991 cc

100,000 km

Luxury

Available

1.88% Low Interest Without Admin Fee! High Trade In And Full Loan Available! C&C Unit Has Been Agent Serviced Since Day 1. Come View And Judge This Unit At Its Original Condition Before It Gone! Kindly Call Our Salesman For More Enquiries!

Posted: 13-Aug-2021 Tags: 2017 Mercedes-Benz E200, Mercedes-Benz E200, Mercedes-Benz, E200

**Mercedes-Benz E-Class E200 Exclusive****\$135,988**

\$18,220 /yr

24-Jan-2017

1,991 cc

55,000 km

Luxury

Available

C&C Unit. Well Maintained By Previous Owner. Additional Count Due To Internal. No Repair Needed. Flexible Loan Available. Call Now! Cycle & Carriage. Fulco Motor Dealer

Posted: 21-Aug-2021 Tags: 2017 Mercedes-Benz E200, Mercedes-Benz E200, Mercedes-Benz, E200

**Mercedes-Benz E-Class E200 Avantgarde Sunroof****\$152,888**

\$21,520 /yr

27-Apr-2017

1,991 cc

77,000 km

Luxury

Available

Full E63s Kit. AP Radical 2 CP9560 6Pot Front BBK, Brembo F40 Rear 4Pot BBK. Solar Film Platinum Series. Spent Nearly \$30k On Parts. BMS Custom Tuned To 247bhp With Graph To Show. All Mods Only Done Within A Year. Pumped VPower Petrol Since Day 1. BMC Drop-1...

Posted: 28-Jul-2021 Tags: 2017 Mercedes-Benz E200, Mercedes-Benz E200, Mercedes-Benz, E200

**Mercedes-Benz E-Class E200 Avantgarde Sunroof****\$138,000**

\$18,810 /yr

09-May-2017

1,991 cc

Luxury

Available

Posted: 24-Jul-2021 Tags: 2017 Mercedes-Benz E200, Mercedes-Benz E200, Mercedes-Benz, E200

