



SINGAPORE ACCIDENT STATEMENT

IMPORTANT NOTICE

1. Please report correctly the details of the accident to speed up the claims process.
2. This Form must be completed by the Policyholder and/or the Authorised Driver
3. Information provided must be as truthful and accurate as possible. Any wilful misrepresentation or withholding of material facts may allow insurance companies to repudiate policy liability.
4. The issue and acceptance of this Form by insurance companies is not an admission of policy liability on the part of the insurance companies.
5. **Any false reporting may be referred to the Police for investigation.**
6. This report will be forwarded by the insurers of the GIA Records Management Centre established by the General Insurance Association of Singapore (GIA) for archiving and that copies of this report will, for a fee, be made available upon application by interested parties.
7. By the lodgement of this report to the insurers, you hereby consent to the archiving of this report at the centre and to copies of the report being made available aforesaid.

ACCIDENT STATEMENT

| | |
|---------------------------------|---------------------------------|
| Date of Submission | 07/12/2021 11:44 (SGT) |
| Date of Accident | 06/12/2021 13:08 (SGT) |
| Exact Location of Accident | 337 Ang Mo Kio Ave 8, Singapore |
| Additional Location Information | AT THE OPEN SPACE CAR PARK |
| Country/State of Loss | Singapore |

DETAILS OF OWN VEHICLE

| | |
|-----------------------------|----------|
| Vehicle Registration Number | SJX4608B |
|-----------------------------|----------|

INSURED/POLICYHOLDER

| | |
|--------------------------|----------------------|
| Is company? | Yes |
| Name Of Registered Owner | CITY ASIA PTE LTD |
| Company Reg No | 201901314M |
| Email Address: | qinyaaan@gmail.com |
| Mobile Phone No | (Phone) +65-92358543 |
| Alternative Phone No | +65-92358543 |

VEHICLE PARTICULARS

| | |
|--|---------------------------|
| Manufacturer | Toyota |
| Model | Vios |
| Variant | - |
| Exact purpose for which vehicle was being used at time of accident | Private use |
| Are you claiming under your own insurance policy for repair to your vehicle? | No - Claiming third party |
| Vehicle Category | Private car |
| Transmission | Auto |
| CC | 1497 |

INSURANCE COMPANY

| | |
|---------------------------|---|
| Name of Insurance Company | China Taiping Insurance (Singapore) Pte. Ltd. |
| Type of Coverage | ThirdParty |
| Fleet Policy | No |
| Policy Number | DMPCSNW00092982102 |
| Cover Note Number | - |

DRIVER

| | |
|----------------|-------------|
| Name of Driver | LEE QIN YAN |
| NRIC No | S9735445F |

| | |
|--|---------------------------|
| Date Of Birth | 09/10/1997 |
| Occupation | Indoor |
| Date Of Driving Pass | 06/10/2021 |
| Driving experience | 2 MONTHS |
| Gender | Female |
| Mobile Number | (Phone) +65-92358543 |
| Alt. Phone Number | - |
| Email Address | qinyaaan@gmail.com |
| Address | BLK 513C YISHUN STREET 51 |
| Address complement | #04-347 |
| Postcode | 763513 |
| Is the driver the policyholder? | No |
| If No, Relationship of the Driver with the Insured | Employee |
| Does Driver Own Other Vehicles? | No |
| Vehicle Registration Number of Other Vehicle Owned by Driver | - |
| Insurance Company of Other Vehicle Owned by Driver | - |

GENERAL INFORMATION OF THE ACCIDENT

| | |
|--------------------|------------|
| Type of Accident | Side Swipe |
| Weather Conditions | Clear |
| Road Surface | Dry |

OTHER INFORMATION

| | |
|---|-----|
| Was any foreign vehicle involved in the accident? | No |
| Number of vehicles involved in the accident | 2 |
| Was anybody injured in the Accident? | No |
| Was any injured conveyed to hospital by ambulance? | - |
| Was any other vehicle or property damaged? | Yes |
| Number of Passengers (Including Driver) | 1 |
| Has the driver been approached by unknown person(s) soliciting/offering accident claims assistance? | No |

DETAILS OF POLICE ACTION

| | |
|---|----|
| Was the accident reported to the police? | No |
| Was notice of intended Prosecution given? | No |
| If yes, against whom? | - |

CIRCUMSTANCES OF ACCIDENT

REFER TO THE ATTACHED STATEMENT

ATTACHMENT(S)

| | |
|---|-----|
| Are accident photos available for attachment? | Yes |
| Was there any video captured by Car Camera? | No |
| Was there any audio recorded? | No |

DETAILS OF OTHER VEHICLE PROPERTY 1

| | |
|-----------------------------|----------------------|
| Vehicle Registration Number | SMA2332U |
| Vehicle Manufacturer | - |
| Vehicle Model | - |
| Vehicle Variant | - |
| Vehicle Colour | - |
| Vehicle Category | Private car |
| Name of Driver | SIM WEI ZHI JOEY |
| NRIC No | S8707381E |
| Contact Number | (Phone) +65-98523770 |
| Address | - |



| | |
|---|---|
| Address complement | - |
| Postcode | - |
| Insurance Company Name | - |
| Nature Of Damage | - |
| Details of property damaged in accident | - |
| No. Of Passenger (Including Driver) | - |

SKETCH PLAN

IMPORTANT NOTICE

1. Please report correctly the details of the accident to speed up the claims process.
2. This Form must be completed by the Policyholder and/or the Authorised Driver.
3. Information provided must be as truthful and accurate as possible. Any willful misrepresentation or withholding of material facts may allow insurance companies to repudiate policy liability.
4. The issue and acceptance of this Form by insurance companies is not an admission of policy liability on the part of the insurance companies.
5. Any false reporting may be referred to the Police for investigation.
6. The report will be forwarded by the insurers of the GIA Records Management Centre established by the General Insurance Association of Singapore (GIA) for archiving and that copies of this report will for a fee be made available upon application by interested parties.
7. By the lodgement of this report to the insurers, you hereby consent to the archiving of this report at the centre and to copies of the report being made available aforesaid.
8. **Consent under the Personal Data Protection Act (PDPA)**
I understand, acknowledge, agree and consent that:
(a) My insurer, my workshop and the General Insurance Association of Singapore ("GIA") may/are permitted to collect, use, disclose and/or process my personal data/personal information set out in this [form] and any other personal information provided by me or possessed by my insurer (collectively the "Personal Information") and disclose and transfer such Personal Information to all insurer(s) who have insured vehicle(s) involved in this accident (all insurer(s) who have insured vehicle(s) involved in this accident shall be collectively referred to as the "Insurers"), the Insurers' lawyers/law firms, the Monetary Authority of Singapore and any relevant government agency/authority (such as the police), for the purpose(s) of:
(i) processing, handling and/or dealing with my claims including the settlement of the claims and any necessary investigations relating to the claims;
(ii) investigating the accident and/or my claims;
(iii) carrying out and/or dealing with my instructions or responding to any enquiries by me;
(iv) administering my claims (including the mailing of correspondence, statements, invoices, reports or notices to me, which could involve disclosure of certain personal data about me to bring about delivery of the same as well as on the external cover of envelopes/mail packages), and/or
(v) complying with applicable law in administering, processing, handling and/or dealing with my claims (collectively the "Purposes")
(b) all insurer(s) who have insured vehicle(s) involved in this accident and the Insurers' lawyers/law firms, may/are permitted to collect, use, disclose and/or process my Personal Information for one or more of the above Purposes; and
(c) my Personal Information may/can be disclosed by any of the Insurers and/or GIA to their third party service providers or agents (including their lawyers/law firms) which may be sited outside of Singapore, for one or more of the above Purposes.



Policyholder's Signature / Date & Time

[Signature]

Driver's Signature (if driver is not the policyholder) / Date & Time

Pen 07/12/21

Witnessed by Reporting Centre Personnel

Sketch Plan

A: SJX 4608 B
B: SMA 2332 U

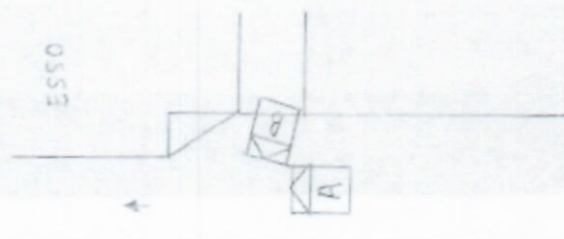

Ang Mo Kio Ave 8

Describe Circumstances of the Accident

I was travelling straight along the open space car park of Blk 337 Ang Mo Kio Ave 8. Vehicle B suddenly dashed out from minor road and hit onto the front right portion of my vehicle.

Declaration

We declare the foregoing particulars are true in every respect



Policyholder's Signature / Date & Time

[Signature]

Driver's Signature (if driver is not the policyholder) / Date & Time

[Signature] 07/12/21

Witnessed by Reporting Centre Personnel

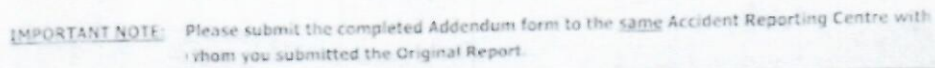

(A) PARTICULARS OF PERSON MAKING THE AMENDMENTS:

(B) ADDITIONAL INFORMATION /AMENDMENTS:

① I WISH TO AMEND MY GIA REPORT FROM REPORTING ONLY TO THIRD PARTY CLAIM AS BOTH PARTIES ARE UNABLE TO PRIVATE SETTLE THE MATTER.

Date 07/12/2021
 Reporting Centre Personnel's Signature
 Name Renee Son

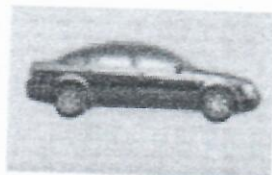

PEOPLES AUTO TRADING
BLK 3007 UBI ROAD 1 #01-400
TEL 6741 4646



COMPUTERIZED ALIGNMENT SPECIALISTS

| | | | |
|-------------|------------|-------|-------------------------|
| CUSTOMER | CASH | DATE | Dec 8, 2021 11:30:36 AM |
| FIRST NAME | | | |
| LICENSE NO. | SJX 4608 B | | |
| MILEAGE | 185889 | | |
| MAKE | CUSTOM | MODEL | TOYOTA VIOS (P93) |
| NOTES | | | |

| Front Wheel | SPECS | | | | DIAGNOSIS | | | | ADJUSTMEN | | | |
|------------------|--------|--------|-------|---|-----------|--------|--------------|---|-----------|--------|--------------|---|
| | min | prv | max | Δ | L | total | R | Δ | L | total | R | Δ |
| TOTAL TOE | -2.10 | 0.00 | 2.10 | | | 5.10 | | | | 5.30 | | |
| PARTIAL TOE | -1.00 | 0.00 | 1.00 | | 1.90 | | 3.20 | | -2.30 | | 7.60 | |
| SET BACK | --- | --- | --- | | | -0°16" | | | | -0°16" | | |
| CAMBER | -0°58" | -0°12" | 0°30" | | -0°14" | | -0°40" 0°26" | | -0°10" | | -0°44" 0°34" | |
| CASTER | 3°30" | 4°30" | 5°30" | | 4°26" | | 4°54" 0°26" | | 4°26" | | 4°54" 0°26" | |
| KING-PIN | --- | --- | --- | | 10°56" | | 10°04" 0°52" | | 10°56" | | 10°04" 0°52" | |
| INCL ANGLE | --- | --- | --- | | 10°42" | | 9°24" | | 10°46" | | 9°18" | |
| Toe-out on turns | --- | --- | --- | | --- | | --- | | --- | | --- | |
| STEERING IN | --- | --- | --- | | --- | | --- | | --- | | --- | |
| STEERING OUT | --- | --- | --- | | --- | | --- | | --- | | --- | |

| Rear Wheel | SPECS | | | | DIAGNOSIS | | | | ADJUSTMEN | | | |
|--------------|--------|------|-------|---|-----------|-------|--------------|---|-----------|-------|--------------|---|
| | min | prv | max | Δ | L | total | R | Δ | L | total | R | Δ |
| TOTAL TOE | --- | --- | --- | | | 3.10 | | | | 3.10 | | |
| PARTIAL TOE | --- | --- | --- | | 2.40 | | 0.70 | | 2.40 | | 0.70 | |
| SET BACK | --- | --- | --- | | | 0°06" | | | | 0°06" | | |
| CAMBER | --- | --- | --- | | -0°52" | | -0°48" 0°02" | | -0°52" | | -0°48" 0°02" | |
| THRUST ANGLE | -0°08" | 0.00 | 0°08" | | | 0°08" | | | | 0°08" | | |

[> Back to OneMotoring](#)

Enquire PARF/COE Rebate for Registered Vehicle

Vehicle Owner Particulars

| | |
|----------------|---------|
| Owner ID Type: | Company |
| Owner ID: | 314M |

Vehicle Details

| | |
|-------------------------------|-------------------|
| Vehicle No.: | SJX4608B |
| Vehicle to be Exported: | No |
| Intended Deregistration Date: | 09 Dec 2021 |
| Vehicle Make: | TOYOTA |
| Vehicle Model: | VIOS E AUTO |
| Primary Colour: | Silver |
| Manufacturing Year: | 2010 |
| Engine No.: | 1NZY100443 |
| Chassis No.: | MR053HY9305168279 |
| Maximum Power Output: | 80.0 kW (107 bhp) |
| Open Market Value: | \$12,306.00 |
| Original Registration Date: | 17 Jun 2010 |
| First Registration Date: | 17 Jun 2010 |
| Transfer Count: | 6 |
| Actual ARF Paid: | \$12,306.00 |

Intended PARF Rebate Details

| | |
|-------------------------------|-----------|
| PARF Eligibility: | Forfeited |
| PARF Eligibility Expiry Date: | - |
| PARF Rebate Amount: | \$0.00 |

Intended COE Rebate Details

| | |
|-----------------------------|--------------------------|
| COE Expiry Date: | 16 Jun 2025 |
| COE Category: | A - Car (1600cc & below) |
| COE Period(Years): | 5 |
| PQP Paid: | \$16,438.00 |
| COE Rebate Amount: | \$11,570.00 |
| Total Rebate Amount: | \$11,570.00 |

Message

Please note that the 5-year COE for this vehicle cannot be further renewed. The vehicle must be de-registered upon COE expiry or when the vehicle reaches its statutory lifespan (if applicable), whichever is earlier.

The information contained herein is correct as at 09 Dec 2021

OK

**Toyota Vios 1.5A E (COE till 04/2025)****\$27,800**

\$8,220 /yr

27-Apr-2010

1,497 cc

Sedan

Available

Most Sporty White.Beautiful Crystal Facelift.Superb Condition.100% Accident Free With Extended Warranty.Definitely No Disappointment.View To Believe.Car Available.Don't Miss It.Must View!Up To 100% Flexible Loan Available. We Provide Lowest Interest R...

Classic Credit Pte Ltd

Posted: 16-Nov-2021 Tags: 2010 Toyota Vios, Toyota Vios, Toyota, Vios

**Toyota Vios 1.5A E (COE till 07/2025)****\$27,800**

\$7,650 /yr

28-Jul-2010

1,497 cc

Sedan

Available

No Repairs Needed. Confirmed Tip Top Condition And Reliable, Wear And Tear Replaced. 1 Previous Owner Only! Drive Off With No Worries! Gearbox Well Service And Maintained. Trade In And High Loan Available. Doorstep Viewing Can Be Arrange. In House Loan, 10...

ABWIN (1994) Pte Ltd

Posted: 09-Dec-2021 Tags: 2010 Toyota Vios, Toyota Vios, Toyota, Vios

**Toyota Vios 1.5A J (COE till 07/2025)****\$26,800**

\$7,350 /yr

30-Aug-2010

1,497 cc

91,000 km

Sedan

Available

The Utmost Reliable Japanese Sedan Car To Suit Your Daily Commute. 100% Loan Available With Immediate Approval. Bank Loan With Competitive Interest Rate. Get Your Car In 3 Working Days! Call Us Now!

Straits Euro Motors Pte Ltd

Posted: 08-Dec-2021 Tags: 2010 Toyota Vios, Toyota Vios, Toyota, Vios

PREMIUM AD

**Toyota Vios 1.5A E (COE till 08/2030)****\$58,800**

\$6,730 /yr

28-Sep-2010

1,497 cc

130,000 km

Sedan

Available

Facelifted Model! Check On Our Company's Reviews, No Gimmick Only Quality Cars! 100% Loan Approval With Low Interest Rate From 3.98% Onwards. Definitely Not The Cheapest But For Sure One Of The Better Unit, Quality Is The Key For Pre-Owned Cars Not Price! Re...

Posted: 09-Oct-2021 Tags: 2010 Toyota Vios, Toyota Vios, Toyota, Vios

PREMIUM AD

**Toyota Vios 1.5A G (COE till 08/2025)****\$28,900**

\$7,750 /yr

01-Oct-2010

1,497 cc

131,000 km

Sedan

Available

Zero Mishaps! Higher Spec G Model With Low Genuine Mileage. Proven Reliable Model And Fuel Efficient Car To Owned. Powerful And Responsive VVT-I Engine. Super Well Taken Car Of By Car Lover. Higher Loan Is Achievable. Viewing Strictly By Appointment Only.

Posted: 21-Oct-2021 Tags: 2010 Toyota Vios, Toyota Vios, Toyota, Vios

CONSIGNMENT

**Toyota Vios 1.5A E (COE till 10/2025)****\$29,900**

\$7,700 /yr

28-Oct-2010

1,497 cc

178,196 km

Sedan

Available

Excellent Condition, Most Reliable Sedan, Bank/In House Loan Available, Trade In Welcome, Insurance Can Be Arranged.

Posted: 15-Nov-2021 Tags: 2010 Toyota Vios, Toyota Vios, Toyota, Vios

Save this search criteria, to get email alerts whenever a match is found.

Make Model Price Depreciation Reg Date Eng Cap Mileage Veh Type Status

For old advertisements, view **Expired ads**

« Back (1 2 3 4 5 6 7) Next »

20 results/page

Home | New Cars | Used Cars | Rental Cars | Sell My Car | Directory | Products | Insurance | Article | Forum | Resources

sgCarMart is the number one car classifieds for parallel import cars, Toyota, Honda, Nissan, Mitsubishi & BMW. There are plenty of cars for sale, from vans, trucks, sedan cars, luxury cars, sports cars or stationwagons, SUV, MPV, hatchback, to COE cars & OPC cars. You can also buy from a car auction, look up car loans, financial services, low mileage cars, car brands, carpark rates & car insurance. Find buy used vios, vios Singapore, used vios Singapore, used vehicles Singapore or even buy used vios Singapore. We have new car dealers comprising parallel importers, authorised car dealers, and used car dealers on our site. Find new car price lists, new car launches and new car promotions. Visit our partner sites for job openings for Singapore jobs, real estate, mover, car performance parts, car discussion, forum discussion, commercial vehicle leasing & COE results.

All prices and other information displayed on sgCarMart.com are gathered from sources and based on algorithms that are believed by sgCarMart.com to be reliable, but no assurance can be given that this information is accurate, complete or current. sgCarMart.com does not assume any responsibility for errors or omissions or warrant the accuracy of this information.

Follow sgCarMart.com

About Us | Careers | Contact Us | Sitemap | Terms of Service | Privacy Policy | Personal Data Protection Statement

©2004-2021 sgCarMart, Singapore. All rights reserved.