

SINGAPORE ACCIDENT STATEMENT

IMPORTANT NOTICE

1. Please report correctly the details of the accident to speed up the claims process.
2. This Form must be completed by the Policyholder and/or the Authorised Driver
3. Information provided must be as truthful and accurate as possible. Any wilful misrepresentation or withholding of material facts may allow insurance companies to repudiate policy liability.
4. The issue and acceptance of this Form by insurance companies is not an admission of policy liability on the part of the insurance companies.
5. **Any false reporting may be referred to the Police for investigation.**
6. This report will be forwarded by the insurers of the GIA Records Management Centre established by the General Insurance Association of Singapore (GIA) for archiving and that copies of this report will, for a fee, be made available upon application by interested parties.
7. By the lodgement of this report to the insurers, you hereby consent to the archiving of this report at the centre and to copies of the report being made available aforesaid.

ACCIDENT STATEMENT

Date of Submission 06/12/2021 16:58 (SGT)
Date of Accident 06/12/2021 12:15 (SGT)
Exact Location of Accident Singapore
Additional Location Information CLEMENTI ROAD
Country/State of Loss Singapore

DETAILS OF OWN VEHICLE

Vehicle Registration Number GP1199L

INSURED/POLICYHOLDER

Is company? Yes
Name Of Registered Owner COMMAND-AIR PTE LTD
Company Reg No 1XXXXX538H
Email Address SERVICING@COMMAND-AIR.COM.SG
Mobile Phone No (Phone) +65-92471159
Alternative Phone No (Office) +65-92471159

VEHICLE PARTICULARS

Manufacturer Nissan
Model Nv350
Variant -
Exact purpose for which vehicle was being used at time of accident Employment
Are you claiming under your own insurance policy for repair to your vehicle? No - Claiming third party
Vehicle Category Commercial vehicle
Transmission Manual
CC 2000

INSURANCE COMPANY

Name of Insurance Company Sompo Insurance Singapore Pte. Ltd.
Type of Coverage Comprehensive
Fleet Policy No
Policy Number D21MTPCVE002493
Cover Note Number -

DRIVER

Name of Driver KADAPPAN PERIYAKARUPPAN
Passport No/FIN GXXXX144T

Date Of Birth	02/06/1997
Occupation	Outdoor
Date Of Driving Pass	10/06/2021
Driving experience	6 MONTHS
Gender	Male
Mobile Number	(Phone) +65-98980762
Alt. Phone Number	-
Email Address	SERVICING@COMMAND-AIR.COM.SG
Address	237 UBI AVENUE 4
Address complement	INTREPID WAREHOUSE CPLX
Postcode	408820
Is the driver the policyholder?	No
If No, Relationship of the Driver with the Insured	Employee
Does Driver Own Other Vehicles?	No
Vehicle Registration Number of Other Vehicle Owned by Driver	-
Insurance Company of Other Vehicle Owned by Driver	-

GENERAL INFORMATION OF THE ACCIDENT

Type of Accident	Chain Collision
Weather Conditions	Clear
Road Surface	Dry

OTHER INFORMATION

Was any foreign vehicle involved in the accident?	No
Number of vehicles involved in the accident	3
Was anybody injured in the Accident?	No
Was any injured conveyed to hospital by ambulance?	-
Was any other vehicle or property damaged?	Yes
Number of Passengers (Including Driver)	2
Has the driver been approached by unknown person(s) soliciting/offering accident claims assistance?	No

PASSENGER 1

Name	RENUARAJU
Gender	Male

DETAILS OF POLICE ACTION

Was the accident reported to the police?	No
Was notice of intended Prosecution given?	No
If yes, against whom?	-

CIRCUMSTANCES OF ACCIDENT

SEE ATTACHED SKETCH PLAN AND PHOTO

ATTACHMENT(S)

Are accident photos available for attachment?	Yes
Was there any video captured by Car Camera?	Yes
Was there any audio recorded?	No

DETAILS OF OTHER VEHICLE PROPERTY 1

Vehicle Registration Number	YN8022P
Vehicle Manufacturer	Hino
Vehicle Model	-
Vehicle Variant	-
Vehicle Colour	White
Vehicle Category	Commercial vehicle

Name of Driver	MD SHAJAHAN
Passport No/FIN	GXXXX838U
Contact Number	(Phone) +65-88238319
Address	-
Address complement	-
Postcode	-
Insurance Company Name	-
Nature Of Damage	-
Details of property damaged in accident	-
No. Of Passenger (Including Driver)	-

DETAILS OF OTHER VEHICLE PROPERTY 2

Vehicle Registration Number	YP1810S
Vehicle Manufacturer	Hino
Vehicle Model	-
Vehicle Variant	-
Vehicle Colour	White
Vehicle Category	Commercial vehicle
Name of Driver	NAGARAJAN KARTHIK
Passport No/FIN	GXXXX144K
Contact Number	(Phone) +65-88238319
Address	-
Address complement	-
Postcode	-
Insurance Company Name	-
Nature Of Damage	-
Details of property damaged in accident	-
No. Of Passenger (Including Driver)	-

SKETCH PLAN**IMPORTANT NOTICE**

1. Please report **correctly** the details of the accident to speed up the claims process.
2. This Form must be **completed by the Policyholder and/or the Authorised Driver**.
3. Information provided must be as **truthful and accurate as possible**. Any wilful misrepresentation or withholding of material facts may allow insurance companies to **repudiate policy liability**.
4. The issue and acceptance of this Form by insurance companies is not an admission of policy liability on the part of the insurance companies.
5. **Any false reporting may be referred to the Police for investigation**.
6. The report will be forwarded by the insurers of the GIA Records Management Centre established by the General Insurance Association of Singapore (GIA) for archiving and that copies of this report will for a fee be made available upon application by interested parties.
7. By the lodgement of this report to the insurers, you hereby consent to the archiving of this report at the centre and to copies of the report being made available aforesaid.
8. **Consent under the Personal Data Protection Act (PDPA)**

I understand, acknowledge, agree and consent that:

(a) My insurer, my workshop and the General Insurance Association of Singapore ("GIA") may/are permitted to collect, use, disclose and/or process my personal data/personal information set out in this [form] and any other personal information provided by me or possessed by my insurer (collectively the "Personal Information") and disclose and transfer such Personal Information to all insurer(s) who have insured vehicle(s) involved in this accident (all insurer(s) who have insured vehicle(s) involved in this accident shall be collectively referred to as the "Insurers"), the Insurers' lawyers/law firms, the Monetary Authority of Singapore and any relevant government agency/authority (such as the police), for the purpose(s) of:

(i) processing, handling and/or dealing with my claims including the settlement of the claims and any necessary investigations relating to the claims;

(ii) investigating the accident and/or my claims;

(iii) carrying out and/or dealing with my instructions or responding to any enquiries by me;

(iv) administering my claims (including the mailing of correspondence, statements, invoices, reports or notices to me, which could involve disclosure of certain personal data about me to bring about delivery of the same as well as on the external cover of envelopes/mail packages); and/or

(v) complying with applicable law in administering, processing, handling and/or dealing with my claims.

(collectively the "Purposes")

(b) all insurer(s) who have insured vehicle(s) involved in this accident and the Insurers' lawyers/law firms, may/are permitted to collect, use, disclose and/or process my Personal Information for one or more of the above Purposes; and

(c) my Personal Information may/can be disclosed by any of the Insurers and/or GIA to their third party service providers or agents (including their lawyers/law firms), which may be sited outside of Singapore, for one or more of the above Purposes.



Policyholder's Signature / Date & Time
06/12/2021 4:21 pm

Sketch Plan

A - GP1199L
B - YN8022P
C - YP1810S

Driver's Signature (If driver is not the policyholder) / Date & Time
06/12/2021 4:21 pm

AUTOLUTION INDUSTRIAL PTE LTD
19 UBI ROAD 4
SINGAPORE 408663
TEL: 64788666 FAX: 64787483

Witnessed by Reporting Centre
Personnel: E. M. R. Alfonso



Describe Circumstances of the Accident

At around ~~12:15pm~~ 12:15pm, I was on Clementi Road. WHILE AT the traffic light Junction, I started to move off as the light just turned green. Suddenly I felt a impact from the back and realised I was hit. I stopped and came down to have a look and in total, it was a 3 vehicle accident. My rear door is completely unable to open and the rear window is shattered

Declaration

We declare the foregoing particulars are true in every respect.

 Policyholder's Signature / Date & Time
 06/12/2021
 4:21 pm

 Driver's Signature (if driver is not the policyholder) / Date & Time
 06/12/2021
 4:21 pm

AUTOLUTION INDUSTRIAL PTE LTD
 19 UBI ROAD 4
 SINGAPORE 408626
 TEL: 6490 9866 FAX: 68467483

 Witnessed by Reporting Centre
 Personne 









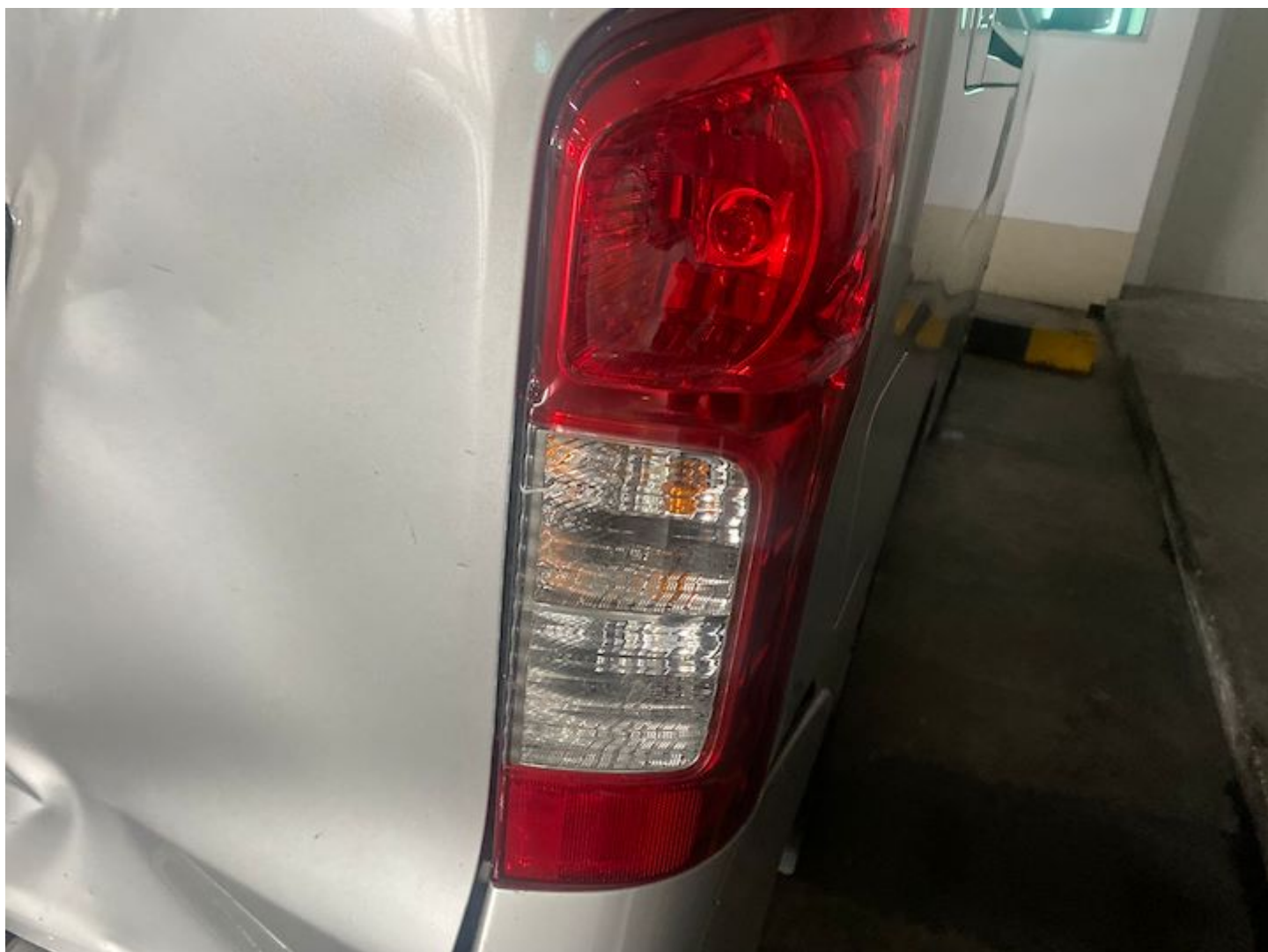

















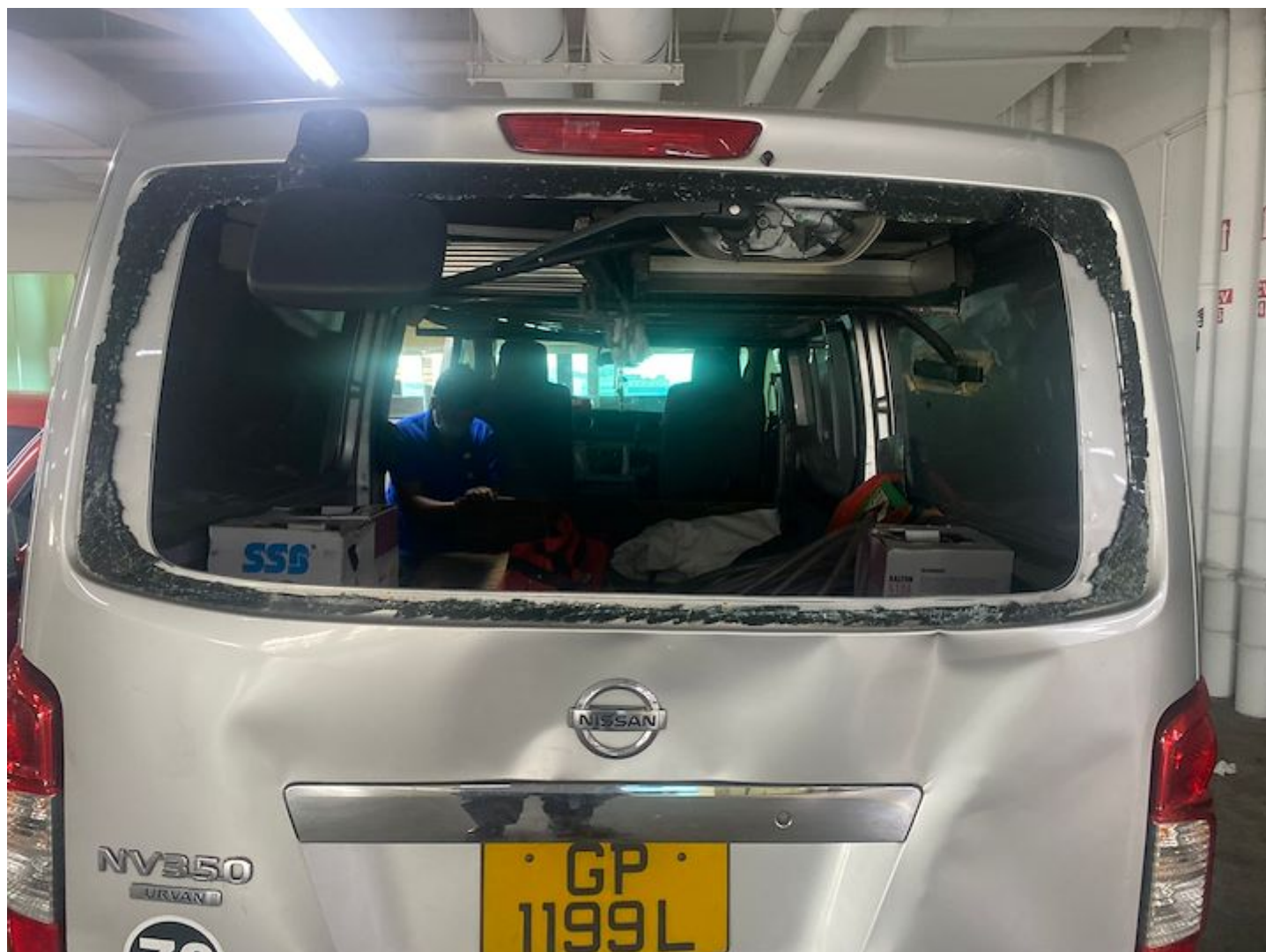











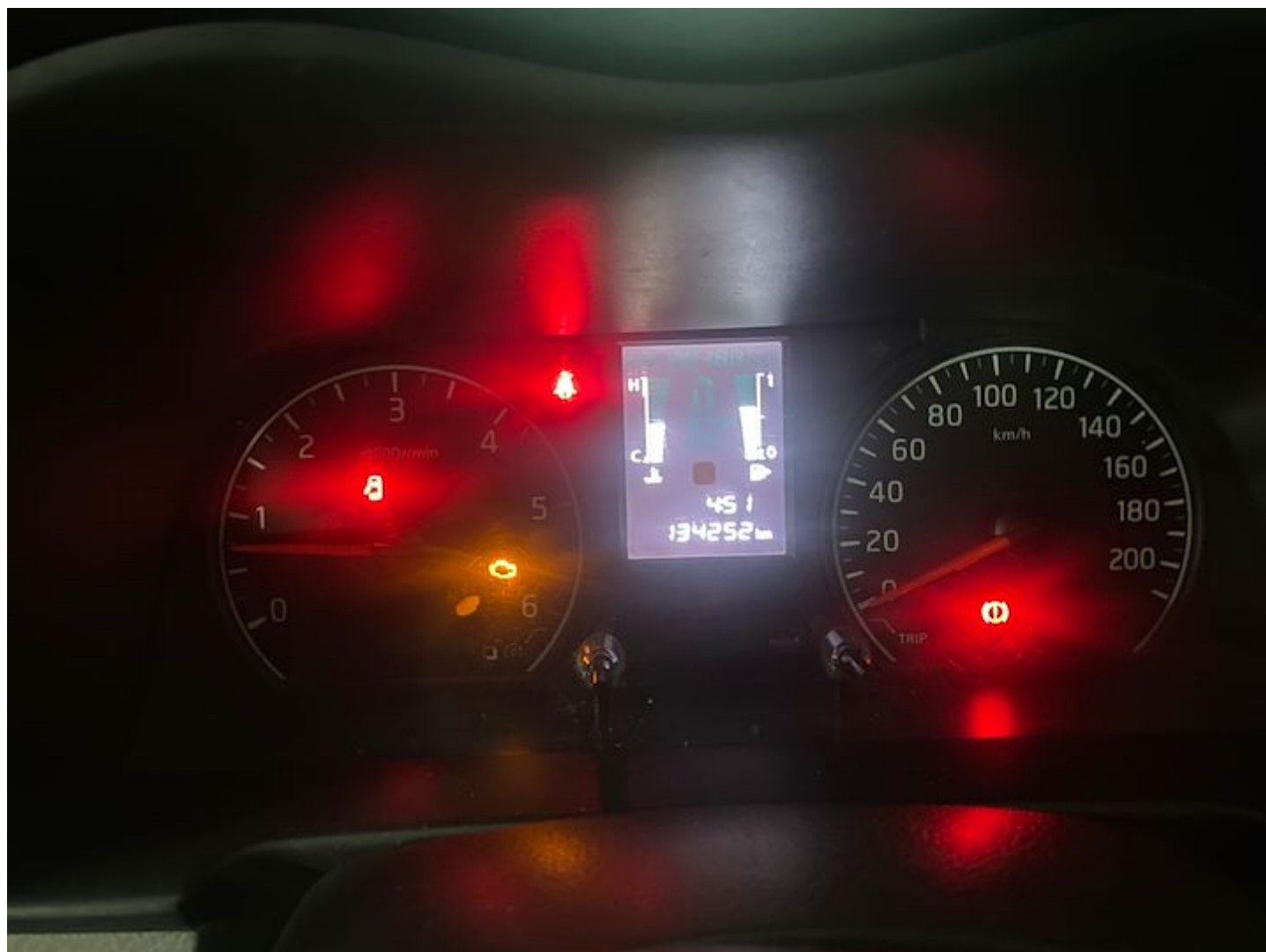

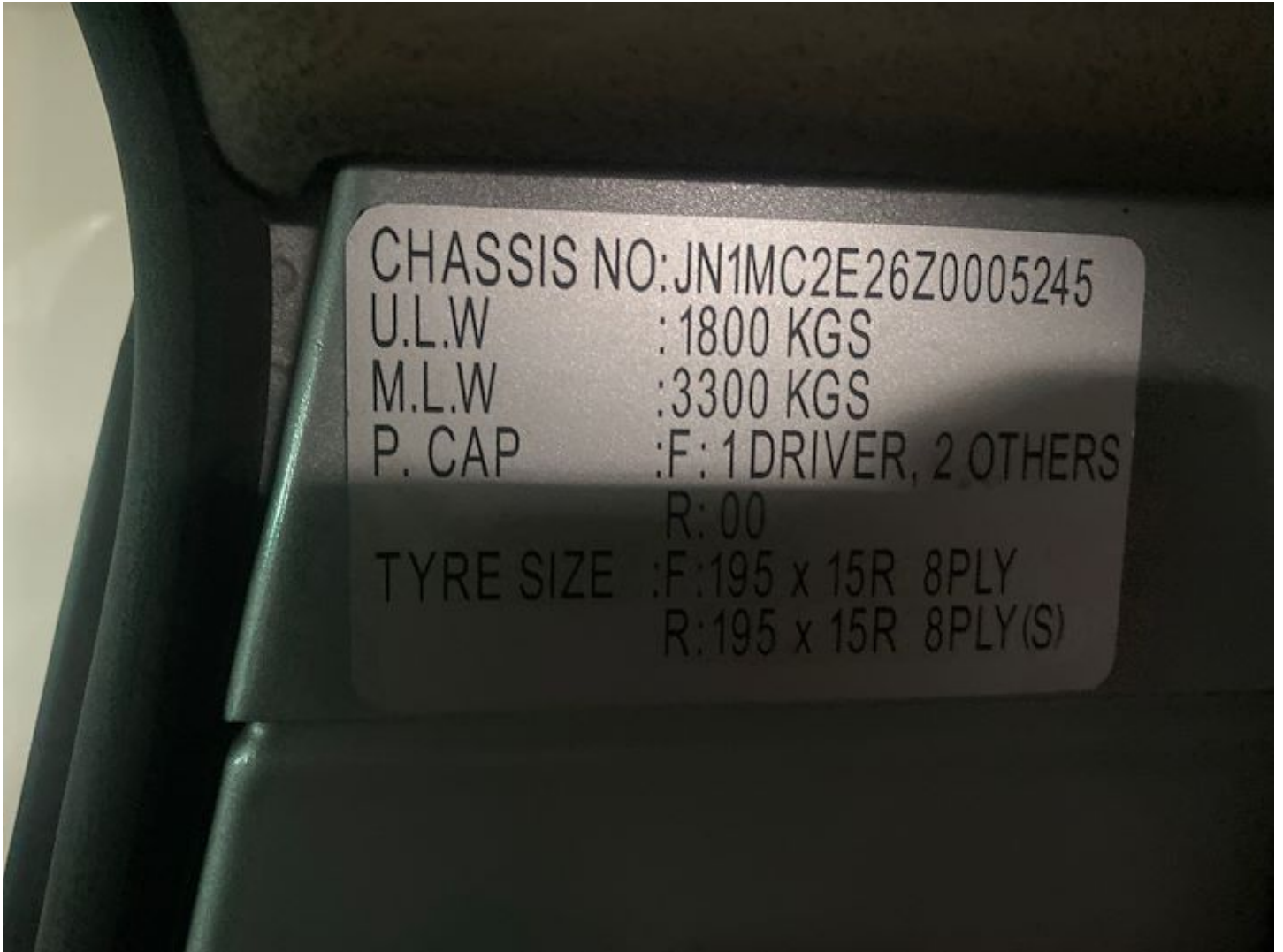









Sompo Insurance Singapore Pte. Ltd.
50 Raffles Place, #03-03
Singapore Land Tower, Singapore 048823
Tel: 6461 6555 | Fax: 6221 3302 | www.sompo.com.sg
Co. Reg. No.: 198905490E | GST Reg. No.: M200903196

Certificate of Insurance

ROAD TRAFFIC ACT (CHAPTER 276) (REPUBLIC OF SINGAPORE)
MOTOR VEHICLES (THIRD-PARTY RISKS AND COMPENSATION) ACT (CHAPTER 189)
ROAD TRANSPORT ACT 1987 (MALAYSIA)
ROAD TRANSPORT (AMENDMENT) ACT 2019 (MALAYSIA)
MOTOR VEHICLES (THIRD-PARTY RISKS) RULES 1959 (MALAYSIA)

- Cert No./Policy No. : D21MTPCVE002493
1. Registration No. : GP1199L
2. Insured Name : COMMAND-AIR PTE LTD
3. Commencement Date : 28 OCTOBER 2021 00:00
4. Expiry Date : 27 OCTOBER 2022 23:59
5. Coverage : Market value at time of loss - Comprehensive
6. Excess : \$1500 - Section I
7. Persons or Classes of Persons entitled to drive*
- b) Any person who is driving on the Insured's order or with their permission.
Provided that the person driving is permitted in accordance with the licensing or other laws or regulations to drive the Motor Vehicle or has been so permitted and is not disqualified by order of a Court of Law or by reason of any enactment or regulation in that behalf from driving the Motor Vehicle.
And provided further that the Motor Vehicle is registered under the Road Traffic Act and its registration under the Road Traffic Act has not been cancelled at the time of the accident loss or damage.
8. Limitations as to use*
- 1) Use in connection with the Insured's business.
2) Use for the carriage of passengers (other than for hire or reward) in connection with the policyholder's business
3) Use for social, domestic or pleasure purposes.
- The Policy does not cover
- 1) Use for hire or reward or racing, pacemaking, reliability trial or speed-testing.
2) Use whilst drawing a trailer except the towing of any one disabled mechanically propelled vehicle.
9. ExcelDrive Workshops & Accident Reporting
- It is a condition precedent to liability that the Policyholder shall, together with the Motor Vehicle, call at the Company's Accident Reporting Center and report the accident within 24 hours of the accident or by the next working day thereof.
- It is compulsory to have the accident repairs to the insured vehicle carried out at ExcelDrive Workshops, otherwise claim is not payable.
In an emergency and for directions to the Company's Accident Reporting Centers, please contact our Emergency Hotline : (65) 6461 6555

Visit www.sompo.com.sg for list of ExcelDrive Workshops and Accident Reporting Centers.

I/We HEREBY CERTIFY that the policy to which this certificate relates is issued in accordance with the provisions of the Motor Vehicles (Third-Party Risks and Compensation) Act (Chapter 189) and Part IV of the Road Transport Act, 1987 (Malaysia)

Sompo Insurance Singapore Pte. Ltd.

Date/Time of Issue : 18 SEPTEMBER 2021 09:55

*Limitation rendered inoperative by section 8 of the Motor Vehicles (Third-Party Risks and Compensation) Act (Chapter 189) and section 95 of the Road Transport Act, 1987 (Malaysia), are not to be included under these headings.

IMPORTANT NOTICE

- Insureds are hereby warned that under the Motor Vehicles (Third-Party Risks and Compensation) Act (Cap.189), it shall be unlawful for any person to use or cause or permit any other person to use a motor vehicles without a valid policy of insurance under the Act.
- Insureds are further warned that on the sale of a motor vehicle or if for any reason the Insurance is terminated during its currency, they must surrender the Certificate of Insurance and the Policy to the insurance company. If the Certificate of Insurance has been lost or destroyed a Statutory Declaration to that effect must be made. Failure to comply with this obligation is an offence under the Motor Vehicles (Third-Party Risks and Compensation) Act (Cap.189)
- The Policy will cease to be valid once the motor vehicle has been sold to another person. It is not transferable to a new owner of the Vehicle.
- Please note that this insurance is subject to the premium being paid and received in full by the Company (a) before the inception date where the Policy is to be issued to an individual; or (b) within the period specified in the Premium Payment Warranty applied to the Policy in all other instances.
- Insurance coverage under this Policy is subject to the terms and conditions as stipulated in the Motor Insurance Policy

Intermediary Code & Name : 11F02709 & FINEXIS ADVISORY PTE LTD CI Code: 200 JQD5ZL2J4JMBQBA4