

# SINGAPORE ACCIDENT STATEMENT

## IMPORTANT NOTICE

1. Please report correctly the details of the accident to speed up the claims process.
2. This Form must be completed by the Policyholder and/or the Authorised Driver
3. Information provided must be as truthful and accurate as possible. Any wilful misrepresentation or withholding of material facts may allow insurance companies to repudiate policy liability.
4. The issue and acceptance of this Form by insurance companies is not an admission of policy liability on the part of the insurance companies.
5. **Any false reporting may be referred to the Police for investigation.**
6. This report will be forwarded by the insurers of the GIA Records Management Centre established by the General Insurance Association of Singapore (GIA) for archiving and that copies of this report will, for a fee, be made available upon application by interested parties.
7. By the lodgement of this report to the insurers, you hereby consent to the archiving of this report at the centre and to copies of the report being made available aforesaid.

## ACCIDENT STATEMENT

Date of Submission .....	06/12/2021 13:45 (SGT)
Date of Accident .....	05/12/2021 12:18 (SGT)
Exact Location of Accident .....	Singapore
Additional Location Information .....	CTE TOWARD CITY BEFORE
Country/State of Loss .....	Singapore

## DETAILS OF OWN VEHICLE

Vehicle Registration Number .....	SJQ8783M
-----------------------------------	----------

### INSURED/POLICYHOLDER

Is company? .....	No
Name Of Registered Owner .....	HOE SIN KONG PAUL (HE XINGGUANG)
NRIC No .....	SXXXX074J
Email Address .....	PAULHOE@GMAIL.COM
Mobile Phone No .....	(Phone) +65-97654241
Alternative Phone No .....	+65-96557900

### VEHICLE PARTICULARS

Manufacturer .....	Mitsubishi
Model .....	Eclipse cross
Variant .....	-
Exact purpose for which vehicle was being used at time of accident .....	Private use
Are you claiming under your own insurance policy for repair to your vehicle? .....	Yes
Vehicle Category .....	Private car
Transmission .....	Auto
CC .....	1499

### INSURANCE COMPANY

Name of Insurance Company .....	AIG Asia Pacific Insurance Pte. Ltd.
Type of Coverage .....	Comprehensive
Fleet Policy .....	No
Policy Number .....	1900111250-01
Cover Note Number .....	-

### DRIVER

Name of Driver .....	HOE SIN KONG PAUL (HE XINGGUANG)
NRIC No .....	SXXXX074J

Date Of Birth .....	05/11/1980
Occupation .....	Indoor
Date Of Driving Pass .....	12/12/2002
Driving experience .....	19 YEARS
Gender .....	Male
Mobile Number .....	(Phone) +65-97654241
Alt. Phone Number .....	+65-96557900
Email Address .....	PAULHOE@GMAIL.COM
Address .....	BLK 608C TAMPINES NORTH DR 1 #10-338
Address complement .....	-
Postcode .....	523608
Is the driver the policyholder? .....	Yes
If No, Relationship of the Driver with the Insured .....	-
Does Driver Own Other Vehicles? .....	No
Vehicle Registration Number of Other Vehicle Owned by Driver .....	-
Insurance Company of Other Vehicle Owned by Driver .....	-

#### GENERAL INFORMATION OF THE ACCIDENT

Type of Accident .....	Collision - Head to Rear
Weather Conditions .....	Clear
Road Surface .....	Dry

#### OTHER INFORMATION

Was any foreign vehicle involved in the accident? .....	No
Number of vehicles involved in the accident .....	2
Was anybody injured in the Accident? .....	No
Was any injured conveyed to hospital by ambulance? .....	-
Was any other vehicle or property damaged? .....	Yes
Number of Passengers (Including Driver) .....	3
Has the driver been approached by unknown person(s) soliciting/offering accident claims assistance? .....	Yes

#### PASSENGER 1

Name .....	MICHELLE TAN HWEE BOON
Gender .....	Female

#### PASSENGER 2

Name .....	NATHANIEL HOE KWAN YEE
Gender .....	Male

#### DETAILS OF POLICE ACTION

Was the accident reported to the police? .....	No
Was notice of intended Prosecution given? .....	No
If yes, against whom? .....	-

#### CIRCUMSTANCES OF ACCIDENT

#### REFER TO ATTACHMENT

#### ATTACHMENT(S)

Are accident photos available for attachment? .....	Yes
Was there any video captured by Car Camera? .....	Yes
Was there any audio recorded? .....	No

#### DETAILS OF OTHER VEHICLE PROPERTY 1

Vehicle Registration Number .....	SMT3344D
Vehicle Manufacturer .....	Honda

Vehicle Model .....	Vezel
Vehicle Variant .....	-
Vehicle Colour .....	-
Vehicle Category .....	Private car
Name of Driver .....	MS ANGELINE
Contact Number .....	(Phone) +65-96311131
Address .....	-
Address complement .....	-
Postcode .....	-
Insurance Company Name .....	-
Nature Of Damage .....	-
Details of property damaged in accident .....	-
No. Of Passenger (Including Driver) .....	-

**SKETCH PLAN****IMPORTANT NOTICE**

1. Please report correctly the details of the accident to speed up the claims process.
2. This Form must be completed by the Policyholder and/or the Authorised Driver.
3. Information provided must be as truthful and accurate as possible. Any wilful misrepresentation or withholding of material facts may allow insurance companies to repudiate policy liability.
4. The issue and acceptance of this Form by insurance companies is not an admission of policy liability on the part of the insurance companies.
5. Any false reporting may be referred to the Police for investigation.
6. The report will be forwarded by the insurers of the GIA Records Management Centre established by the General Insurance Association of Singapore (GIA) for archiving and that copies of this report will for a fee be made available upon application by interested parties.
7. By the lodgement of this report to the insurers, you hereby consent to the archiving of this report at the centre and to copies of the report being made available aforesaid.
8. **Consent under the Personal Data Protection Act (PDPA)**

I understand, acknowledge, agree and consent that:

(a) My insurer, my workshop and the General Insurance Association of Singapore ("GIA") may/are permitted to collect, use, disclose and/or process my personal data/personal information set out in this [form] and any other personal information provided by me or possessed by my insurer (collectively the "Personal Information") and disclose and transfer such Personal Information to all insurer(s) who have insured vehicle(s) involved in this accident (all insurer(s) who have insured vehicle(s) involved in this accident shall be collectively referred to as the "Insurers"), the Insurers' law yers/law firms, the Monetary Authority of Singapore and any relevant government agency/authority (such as the police), for the purpose(s) of:

- (i) processing, handling and/or dealing with my claims including the settlement of the claims and any necessary investigations relating to the claims;
  - (ii) investigating the accident and/or my claims;
  - (iii) carrying out and/or dealing with my instructions or responding to any enquiries by me;
  - (iv) administering my claims (including the mailing of correspondence, statements, invoices, reports or notices to me, which could involve disclosure of certain personal data about me to bring about delivery of the same as well as on the external cover of envelopes/mail packages); and/or
  - (v) complying with applicable law in administering, processing, handling and/or dealing with my claims.
- (collectively the "Purposes")

(b) all insurer(s) who have insured vehicle(s) involved in this accident and the Insurers' law yers/law firms, may/are permitted to collect, use, disclose and/or process my Personal Information for one or more of the above Purposes; and

(c) my Personal Information may/can be disclosed by any of the Insurers and/or GIA to their third party service providers or agents (including their law yers/law firms), which may be sited outside of Singapore, for one or more of the above Purposes.

  
06/12/2021

Policyholder's Signature / Date & Time

  
Driver's Signature (If driver is not the policyholder) / Date & Time

  
Witnessed by Reporting Centre Personnel

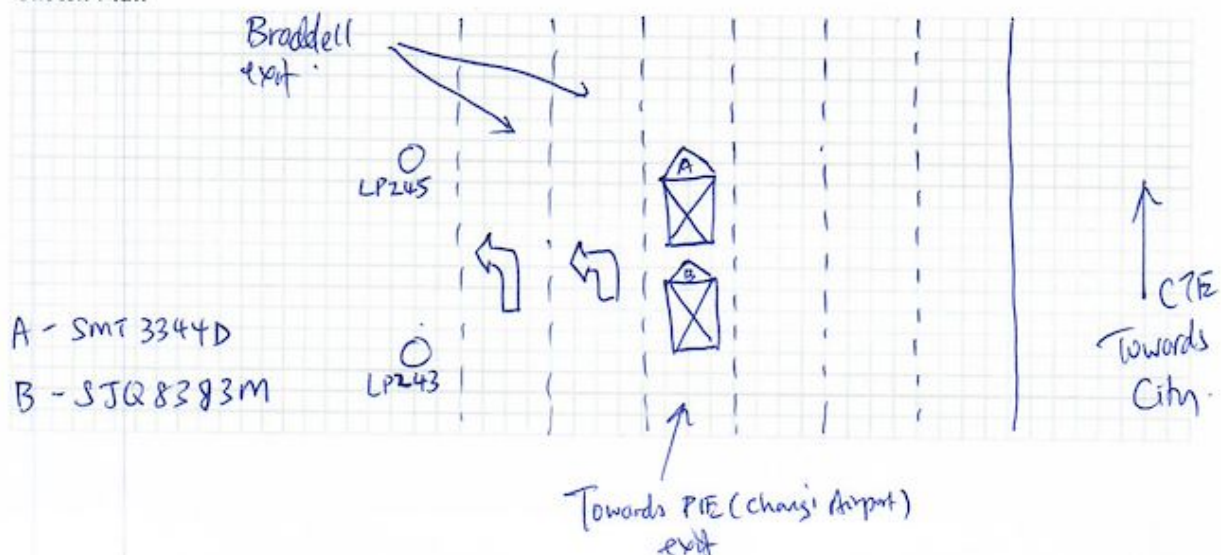
**Sketch Plan**



## Describe Circumstances of the Accident

On 05/12/2021 at about 1218hrs, I was driving my vehicle SJQ8783M along CTE towards City. I was driving together with my wife and son as passengers. I was travelling on lane 4 which is the lane to the PIE exit (towards Changi Airport) and was behind a white Vezel SMT 3344D when suddenly the said vehicle ~~stopped~~ <sup>stopped</sup>. The next ~~3am~~ <sup>3am</sup> ~~trunked~~ <sup>trunked</sup> moment my vehicle rammed into the rear of SMT 3344D. The accident location is on lane 4, approximately between LP243-LP245.

Right after the accident, both drivers got off to take photos and exchanged contact details and a ~~vehicle~~ <sup>middle aged male</sup> in his 50s appeared (SMT 9044D) and 'assisted'. My wife saw this male person handed over his name card to the driver of SMT 3344D.

We then drove to the road shoulder and shortly, a LTA Traffic Marshall appeared and guided us what to do. (FBS 4398) He also shared with both drivers the said road is prone to accidents - insurance scams.

There were damages to the front right (driver's view) and the driver door is hard to open.

## Declaration

We declare the foregoing particulars are true in every respect.

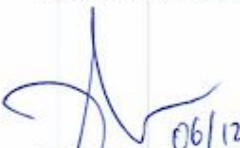
  
 Policyholder's Signature / Date & Time  
 06/12/2021

Driver's Signature (If driver is not the policyholder) / Date & Time

  
 Witnessed by Reporting Centre Personnel



































