

SINGAPORE ACCIDENT STATEMENT

IMPORTANT NOTICE

1. Please report correctly the details of the accident to speed up the claims process.
2. This Form must be completed by the Policyholder and/or the Authorised Driver
3. Information provided must be as truthful and accurate as possible. Any wilful misrepresentation or withholding of material facts may allow insurance companies to repudiate policy liability.
4. The issue and acceptance of this Form by insurance companies is not an admission of policy liability on the part of the insurance companies.
5. **Any false reporting may be referred to the Police for investigation.**
6. This report will be forwarded by the insurers of the GIA Records Management Centre established by the General Insurance Association of Singapore (GIA) for archiving and that copies of this report will, for a fee, be made available upon application by interested parties.
7. By the lodgement of this report to the insurers, you hereby consent to the archiving of this report at the centre and to copies of the report being made available aforesaid.

ACCIDENT STATEMENT

Date of Submission 06/12/2021 16:16 (SGT)
Date of Accident 06/12/2021 14:10 (SGT)
Exact Location of Accident Singapore
Additional Location Information ANG MO KIO INDUSTRY PARK 2
Country/State of Loss Singapore

DETAILS OF OWN VEHICLE

Vehicle Registration Number GBA1101G

INSURED/POLICYHOLDER

Is company? Yes
Name Of Registered Owner ARIZON INDUSTRIAL SUPPLIES
Company Reg No 3XXXX400X
Email Address arizon.ind85@gmail.com
Mobile Phone No (Phone) +65-67848638
Alternative Phone No (Office) +65-67848638

VEHICLE PARTICULARS

Manufacturer Toyota
Model Dyna
Variant -
Exact purpose for which vehicle was being used at time of accident Employment
Are you claiming under your own insurance policy for repair to your vehicle? No - Reporting only
Vehicle Category Commercial vehicle
Transmission Manual
CC 2982

INSURANCE COMPANY

Name of Insurance Company China Taiping Insurance (Singapore) Pte. Ltd.
Type of Coverage ThirdPartyFireTheft
Fleet Policy No
Policy Number DMCVSNW00094852100
Cover Note Number -

DRIVER

Name of Driver TEO EE HUAT
NRIC No SXXXX679J

| | |
|--|----------------------------|
| Date Of Birth | 21/11/1961 |
| Occupation | Outdoor |
| Date Of Driving Pass | 23/06/1986 |
| Driving experience | 35 YEARS AND 6 MONTHS |
| Gender | Male |
| Mobile Number | (Phone) +65-90102947 |
| Alt. Phone Number | - |
| Email Address | arizon.ind85@gmail.com |
| Address | BLK 708 TAMPINES STREET 71 |
| Address complement | #10-96 |
| Postcode | 520708 |
| Is the driver the policyholder? | No |
| If No, Relationship of the Driver with the Insured | Employee |
| Does Driver Own Other Vehicles? | No |
| Vehicle Registration Number of Other Vehicle Owned by Driver | - |
| Insurance Company of Other Vehicle Owned by Driver | - |

GENERAL INFORMATION OF THE ACCIDENT

| | |
|--------------------------|------------|
| Type of Accident | Side Swipe |
| Weather Conditions | Clear |
| Road Surface | Dry |

OTHER INFORMATION

| | |
|---|-----|
| Was any foreign vehicle involved in the accident? | No |
| Number of vehicles involved in the accident | 2 |
| Was anybody injured in the Accident? | No |
| Was any injured conveyed to hospital by ambulance? | - |
| Was any other vehicle or property damaged? | Yes |
| Number of Passengers (Including Driver) | 1 |
| Has the driver been approached by unknown person(s) soliciting/offering accident claims assistance? | No |

DETAILS OF POLICE ACTION

| | |
|---|----|
| Was the accident reported to the police? | No |
| Was notice of intended Prosecution given? | No |
| If yes, against whom? | - |

CIRCUMSTANCES OF ACCIDENT

REFER TO THE ATTACHED STATEMENT

ATTACHMENT(S)

| | |
|---|-----|
| Are accident photos available for attachment? | Yes |
| Was there any video captured by Car Camera? | No |
| Was there any audio recorded? | No |



DETAILS OF OTHER VEHICLE PROPERTY 1

| | |
|-----------------------------------|----------------|
| Vehicle Registration Number | SGH8008B |
| Vehicle Manufacturer | - |
| Vehicle Model | - |
| Vehicle Variant | - |
| Vehicle Colour | - |
| Vehicle Category | Private car |
| Name of Driver | CHAI CHIAN WEE |
| NRIC No | SXXXX593F |
| Contact Number | - |
| Address | - |

| | |
|---|---|
| Address complement | - |
| Postcode | - |
| Insurance Company Name | - |
| Nature Of Damage | - |
| Details of property damaged in accident | - |
| No. Of Passenger (Including Driver) | - |

SKETCH PLAN**IMPORTANT NOTICE**

1. Please report correctly the details of the accident to speed up the claims process.
2. This Form must be completed by the Policyholder and/or the Authorised Driver.
3. Information provided must be as truthful and accurate as possible. Any willful misrepresentation or withholding of material facts may allow insurance companies to repudiate policy liability.
4. The issue and acceptance of this Form by insurance companies is not an admission of policy liability on the part of the insurance companies.
5. Any false reporting may be referred to the Police for investigation.
6. The report will be forwarded by the insurers of the GIA Records Management Centre established by the General Insurance Association of Singapore (GIA) for archiving and that copies of this report will for a fee be made available upon application by interested parties.
7. By the lodgement of this report to the insurers, you hereby consent to the archiving of this report at the centre and to copies of the report being made available aforesaid.
8. **Consent under the Personal Data Protection Act (PDPA)**
I understand, acknowledge, agree and consent that :
 (a) My insurer, my workshop and the General Insurance Association of Singapore ("GIA") may/are permitted to collect, use, disclose and/or process my personal data/personal information set out in this [form] and any other personal information provided by me or possessed by my insurer (collectively the "Personal Information") and disclose and transfer such Personal Information to all insurer(s) who have insured vehicle(s) involved in this accident (all insurer(s) who have insured vehicle(s) involved in this accident shall be collectively referred to as the "Insurers"), the Insurers' lawyers/law firms, the Monetary Authority of Singapore and any relevant government agency/authority (such as the police), for the purpose(s) of :
 (i) processing, handling and/or dealing with my claims including the settlement of the claims and any necessary investigations relating to the claims;
 (ii) investigating the accident and/or my claims;
 (iii) carrying out and/or dealing with my instructions or responding to any enquiries by me;
 (iv) administering my claims (including the mailing of correspondence, statements, invoices, reports or notices to me, which could involve disclosure of certain personal data about me to bring about delivery of the same as well as on the external cover of envelopes/mail packages); and/or
 (v) complying with applicable law in administering, processing, handling and/or dealing with my claims.
 (collectively the "Purposes")
 (b) all insurer(s) who have insured vehicle(s) involved in this accident and the Insurers' lawyers/law firms, may/are permitted to collect, use, disclose and/or process my Personal Information for one or more of the above Purposes; and
 (c) my Personal Information may/can be disclosed by any of the Insurers and/or GIA to their third party service providers or agents (including their lawyers/law firms), which may be sited outside of Singapore, for one or more of the above Purposes.

| | | |
|---|---|--|
|  |  6-12-21 |  06/12/21 |
| Policyholder's Signature / Date & Time | Driver's Signature (If driver is not the policyholder) / Date & Time | Witnessed by Reporting Centre Personnel |

Sketch Plan

Ang Mo Kio Industry Park 2.
 A = GBA 1101 G
 B = SGH 8008 B

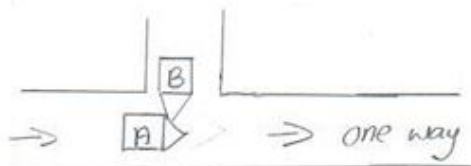

Describe Circumstances of the Accident

I was travelling at one way Ang Mo Kio street and suddenly vehicle B hit onto my left side vehicle. Vehicle B suppose to stop and give way for me, but the vehicle B driver didn't stop his vehicle and drive out.

Declaration

We declare the foregoing particulars are true in every respect.



Policyholder's Signature / Date & Time

UK 6-12-21
Driver's Signature (If driver is not the policyholder) / Date & Time

Ren 06/12/21
Witnessed by Reporting Centre Personnel



















