

# SINGAPORE ACCIDENT STATEMENT

## IMPORTANT NOTICE

1. Please report **correctly** the details of the accident to speed up the claims process.
2. This Form must be **completed by the Policyholder and/or the Authorised Driver**.
3. Information provided must be as truthful and accurate as possible. Any wilful misrepresentation or withholding of material facts may allow insurance companies to repudiate policy liability.
4. The issue and acceptance of this Form by insurance companies is not an admission of policy liability on the part of the insurance companies.
5. **Any false reporting may be referred to the Police for investigation.**
6. This report will be forwarded by the insurers of the GIA Records Management Centre established by the General Insurance Association of Singapore (GIA) for archiving and that copies of this report will, for a fee, be made available upon application by interested parties.
7. By the lodgement of this report to the insurers, you hereby consent to the archiving of this report at the centre and to copies of the report being made available aforesaid.

## ACCIDENT STATEMENT

Date of Submission	02/12/2021 13:19 (SGT)
Date of Accident	01/12/2021 18:00 (SGT)
Exact Location of Accident	Kensington Park Rd, Singapore
Additional Location Information	-
Country/State of Loss	Singapore

## DETAILS OF OWN VEHICLE

Vehicle Registration Number	SHC3074G
-----------------------------	----------

### INSURED/POLICYHOLDER

Is company?	Yes
Name Of Registered Owner	COMFORT TRANSPORTATION PTE LTD
Company Reg No	1XXXXX821R
Email Address	fleetsafety@cdgtaxi.com.sg
Mobile Phone No	(Phone) +65-96948934
Alternative Phone No	(Office) +65-65508768

### VEHICLE PARTICULARS

Manufacturer	Toyota
Model	Prius
Variant	-
Exact purpose for which vehicle was being used at time of accident	Private hire
Are you claiming under your own insurance policy for repair to your vehicle?	No - Claiming third party
Vehicle Category	Taxi
Transmission	Auto
CC	1798

### INSURANCE COMPANY

Name of Insurance Company	AXA Insurance Pte Ltd
Type of Coverage	ThirdPartyFireTheft
Fleet Policy	Yes
Policy Number	VFX/P2419138
Cover Note Number	-

### DRIVER

Name of Driver	ONG KOK HUNG
NRIC No	SXXXX066D

Date Of Birth	06/06/1956
Occupation	Outdoor
Date Of Driving Pass	22/11/1974
Driving experience	47 YEARS AND 1 MONTH
Gender	Male
Mobile Number	(Phone) +65-96948934
Alt. Phone Number	-
Email Address	fleet@safety@cdgtaxi.com.sg
Address	299A TAMPINES STREET 22 #10-606
Address complement	-
Postcode	521299
Is the driver the policyholder?	No
If No, Relationship of the Driver with the Insured	RELIEF DRIVER
Does Driver Own Other Vehicles?	No
Vehicle Registration Number of Other Vehicle Owned by Driver	-
Insurance Company of Other Vehicle Owned by Driver	-

#### GENERAL INFORMATION OF THE ACCIDENT

Type of Accident	Side Swipe
Weather Conditions	Clear
Road Surface	Dry

#### OTHER INFORMATION

Was any foreign vehicle involved in the accident?	No
Number of vehicles involved in the accident	2
Was anybody injured in the Accident?	No
Was any injured conveyed to hospital by ambulance?	-
Was any other vehicle or property damaged?	Yes
Number of Passengers (Including Driver)	2
Has the driver been approached by unknown person(s) soliciting/offering accident claims assistance?	No

#### PASSENGER 1

Name	UNKNOWN
Gender	Male

#### DETAILS OF POLICE ACTION

Was the accident reported to the police?	No
Was notice of intended Prosecution given?	No
If yes, against whom?	-

#### CIRCUMSTANCES OF ACCIDENT

ON 01/12 /2021 AT AROUND 1800HRS I WAS DRIVING MY VEHICLE A SHC3074G ALONG KENSINGTON PARK ROAD INTENDING TO MAKE A LEFT TURN TOWARDS FARLEIGH AVENUE. THERE WAS A STATIONARY VAN ON MY LEFT AND I WAS UNABLE TO PROCEED WITH MY LEFT TURN. SUDDENLY VEHICLE B SJE241B MADE A LEFT TURN FROM THE RIGHT SIDE OF MY VEHICLE. THE LEFT PORTION OF VEHICLE B GRAZED ONTO MY FRONT RIGHT BUMPER. I HAD NOT NOTICE THAT VEHICLE B HAD COLLIDED ONTO MY VEHICLE AND CONTINUED DRIVING. THERE WAS DAMAGES TO THE FRONT RIGHT BUMPER OF MY VEHICLE AND THERE WAS NO INJURY.

#### ATTACHMENT(S)

Are accident photos available for attachment?	Yes
Was there any video captured by Car Camera?	Yes
Reasons for not uploading a video of the accident	FILE IS NOT SUITABLE
Was there any audio recorded?	No

#### DETAILS OF OTHER VEHICLE PROPERTY 1

Vehicle Registration Number	SJE241B
-----------------------------	---------

Vehicle Identification

Vehicle Make

Model

Vehicle Year

Color

Vehicle Class

Vehicle Category

Name of Driver

Address

Driver License

Address

Address (continued)

Phone

Insurance Company Name

Policy or Coverage

Details of property damage or accident

to: (1) Description (including time)

# SKETCH PLAN

## IMPORTANT NOTICE

1. Please report **correctly** the details of the accident to assist in the claims process.
2. This Form must be **completed by the Policyholder and/or the Authorized Driver**.
3. Information provided must be as **truthful and accurate as possible**. Any willful misrepresentation or withholding of material facts may allow insurance companies to **repudiate policy liability**.
4. The issue and acceptance of this Form by insurance companies is **not** an admission of policy liability on the part of the insurance companies.
5. **Any false reporting may be referred to the Police for investigation.**
6. The report will be forwarded by the insurers to the (GIA) Records Management Centre established by the General Insurance Association of Singapore (GIA) for archiving and full copies of this report will for a fee be made available upon application by interested parties.
7. By the lodging of this report to the insurers, you hereby consent to the archiving of this report at the centre and its copies of the report being made available aforesaid.
8. **Consent under the Personal Data Protection Act (PDPA)**

I understand, acknowledge, agree and consent that:

- (a) My insurer, my workshop and the General Insurance Association of Singapore ("GIA") may/are permitted to collect, use, disclose and/or process my personal data/personal information set out in this form and any other personal information provided by me or possessed by my insurer (collectively the "Personal Information") and disclose and transfer such Personal Information to all insurer(s) who have insured vehicle(s) involved in this accident (all insurer(s) who have insured vehicle(s) involved in this accident shall be collectively referred to as the "Insurers"); the Insurers' law firm/law firms, the Monetary Authority of Singapore and any relevant government agency/authority (such as the police), for the purpose(s) of:
  - (i) processing, handling and/or dealing with my claims including the settlement of the claims and any necessary investigations relating to the claims;
  - (ii) investigating the accident and/or my claims;
  - (iii) carrying out and/or dealing with my instructions or responding to any enquiries by me;
  - (iv) administering my claims (including the mailing of correspondence, statements, invoices, reports or notices to me, which could involve disclosure of certain personal data about me to bring about delivery of the same as well as on the external cover of envelopes/mail packages); and/or
  - (v) complying with applicable law in administering, processing, handling and/or dealing with my claims (collectively the "Purposes").
- (b) all insurer(s) who have insured vehicle(s) involved in this accident and the Insurers' law firm/law firms, may/are permitted to collect, use, disclose and/or process my Personal Information for one or more of the above Purposes; and
- (c) my Personal Information may/can be disclosed by any of the Insurers and/or GIA to their third party service providers or agents (including their law firm/law firms), which may be sited outside of Singapore, for one or more of the above Purposes.

Policyholder's Signature / Date & Time

Driver's Signature (If driver is not the policyholder) / Date & Time

Witnessed by Reporting Centre Personnel

## Sketch Plan

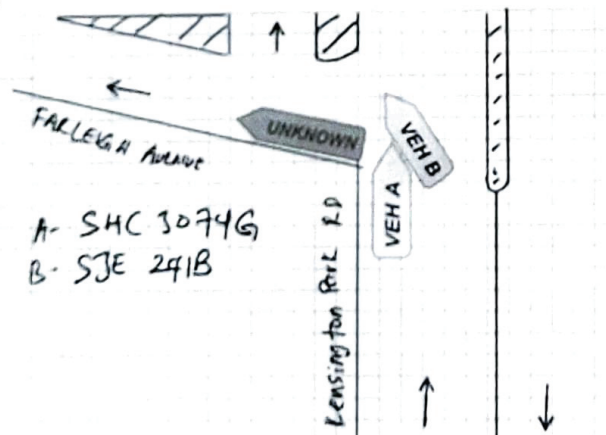



Describe Circumstances of the Accident

ON 01/12 /2021 AT AROUND 1800HRS I WAS DRIVING MY VEHICLE A SHC3074G ALONG KENSINGTON PARK ROAD INTENDING TO MAKE A LEFT TURN TOWARDS FARLEIGH AVENUE. THERE WAS A STATIONARY VAN ON MY LEFT AND I WAS UNABLE TO PROCEED WITH MY LEFT TURN. SUDDENLY VEHICLE B SJE241B MADE A LEFT TURN FROM THE RIGHT SIDE OF MY VEHICLE. THE LEFT PORTION OF VEHICLE B GRAZED ONTO MY FRONT RIGHT BUMPER. I HAD NOT NOTICE THAT VEHICLE B HAD COLLIDED ONTO MY VEHICLE AND CONTINUED DRIVING. THERE WAS DAMAGES TO THE FRONT RIGHT BUMPER OF MY VEHICLE AND THERE WAS NO INJURY.

Declaration

I/We declare the foregoing particulars are true in every respect.

Policyholder's Signature / Date & Time

Driver's Signature (If driver is not the policyholder) / Date & Time

Witnessed by Reporting Centre Personnel