

SNR 21C30003

Isle Photo Log	Boat & Motor Completed	Date by
SAS Outline		
Cinematograph (Still) / (Video)		
Motor Boat / Yacht		
Motor Yacht (Small Boat / Yacht)		
Photo Uploaded		
Airman's Report		
Air Report by Max / Hand to Owner / Pilot		

(11) TP Reporting Only

'12' Insurance

17/01/2020 14:00:00

[illegible]

Qiyinet / Oñyeni {

Policy No () Period () Cover Type ()

Continued by 1

Insured/Driver List/Issy: (9%) (Not the same) (WO) (10-20%) (12-15%) (15-20%)

Year of Registration

12XOCY01 (\$) Load 1/31 \$1,000 (\$) / \$2,000 (\$)

() Walter Gropius: Oculomotor Information

(Total Page Count) 160

$$\ln \left(\frac{1}{1 - \frac{1}{2} + \frac{1}{4} - \frac{1}{8} + \frac{1}{16} - \frac{1}{32} + \frac{1}{64} - \frac{1}{128} + \frac{1}{256} - \frac{1}{512} + \frac{1}{1024} - \frac{1}{2048} + \frac{1}{4096} - \frac{1}{8192} + \frac{1}{16384} - \frac{1}{32768} + \frac{1}{65536} - \frac{1}{131072} + \frac{1}{262144} - \frac{1}{524288} + \frac{1}{1048576} - \frac{1}{2097152} + \frac{1}{4194304} - \frac{1}{8388608} + \frac{1}{16777216} - \frac{1}{33554432} + \frac{1}{67108864} - \frac{1}{134217728} + \frac{1}{268435456} - \frac{1}{536870912} + \frac{1}{1073741824} - \frac{1}{2147483648} + \frac{1}{4294967296} - \frac{1}{8589934592} + \frac{1}{17179869184} - \frac{1}{34359738368} + \frac{1}{68719476736} - \frac{1}{137438953472} + \frac{1}{274877906944} - \frac{1}{549755813888} + \frac{1}{1099511627776} - \frac{1}{2199023255552} + \frac{1}{4398046511104} - \frac{1}{8796093022208} + \frac{1}{17592186044416} - \frac{1}{35184372088832} + \frac{1}{70368744177664} - \frac{1}{140737488355328} + \frac{1}{281474976710656} - \frac{1}{562949953421312} + \frac{1}{1125899906842624} - \frac{1}{2251799813685248} + \frac{1}{4503599627370496} - \frac{1}{9007199254740992} + \frac{1}{18014398509481984} - \frac{1}{36028797018963968} + \frac{1}{72057594037927936} - \frac{1}{144115188075855872} + \frac{1}{288230376151711744} - \frac{1}{576460752303423488} + \frac{1}{1152921504606846976} - \frac{1}{2305843009213693952} + \frac{1}{4611686018427387904} - \frac{1}{9223372036854775808} + \frac{1}{18446744073709551616} - \frac{1}{36893488147419103232} + \frac{1}{73786976294838206464} - \frac{1}{147573952589676412928} + \frac{1}{295147905179352825856} - \frac{1}{590295810358705651712} + \frac{1}{1180591620717411303424} - \frac{1}{2361183241434822606848} + \frac{1}{4722366482869645213696} - \frac{1}{9444732965739290427392} + \frac{1}{18889465931478580854784} - \frac{1}{37778931862957161709568} + \frac{1}{75557863725914323419136} - \frac{1}{151115727451828646838272} + \frac{1}{302231454903657293676544} - \frac{1}{604462909807314587353088} + \frac{1}{1208925819614629174706176} - \frac{1}{2417851639229258349412352} + \frac{1}{4835703278458516698824704} - \frac{1}{9671406556917033397649408} + \frac{1}{19342813113834066795298816} - \frac{1}{38685626227668133590597632} + \frac{1}{77371252455336267181195264} - \frac{1}{154742504910672534362390528} + \frac{1}{309485009821345068724781056} - \frac{1}{618970019642690137449562112} + \frac{1}{1237940039285380274899124224} - \frac{1}{2475880078570760549798248448} + \frac{1}{4951760157141521099596496896} - \frac{1}{9903520314283042199192993792} + \frac{1}{19807040628566084398385987584} - \frac{1}{39614081257132168796771975168} + \frac{1}{79228162514264337593543950336} - \frac{1}{158456325028528675187087900672} + \frac{1}{316912650057057350374175801344} - \frac{1}{633825300114114700748351602688} + \frac{1}{1267650600228229401496703205376} - \frac{1}{2535301200456458802993406410752} + \frac{1}{5070602400912917605986812821504} - \frac{1}{10141204801825835211973625643008} + \frac{1}{20282409603651670423947251286016} - \frac{1}{40564819207303340847894502572032} + \frac{1}{81129638414606681695789005144064} - \frac{1}{162259276829213363391578010288128} + \frac{1}{324518553658426726783156020576256} - \frac{1}{649037107316853453566312041152512} + \frac{1}{1298074214633706907132624082305024} - \frac{1}{2596148429267413814265248164610048} + \frac{1}{5192296858534827628530496329220096} - \frac{1}{10384593717069655257060992658440192} + \frac{1}{20769187434139310514121985316880384} - \frac{1}{41538374868278621028243970633760768} + \frac{1}{83076749736557242056487941267521536} - \frac{1}{166153499473114484112975882535043072} + \frac{1}{332306998946228968225951765070086144} - \frac{1}{664613997892457936451903530140172288} + \frac{1}{1329227995784915872903807060280344576} - \frac{1}{2658455991569831745807614120560689152} + \frac{1}{5316911983139663491615228241121378304} - \frac{1}{10633823966279326983230456482242756608} + \frac{1}{21267647932558653966460912964485513216} - \frac{1}{42535295865117307932921825928971026432} + \frac{1}{85070591730234615865843651857942052864} - \frac{1}{170141183460469231731687303715884105728} + \frac{1}{340282366920938463463374607431768211456} - \frac{1}{680564733841876926926749214863536422912} + \frac{1}{1361129467683753853853498429727072845824} - \frac{1}{2722258935367507707706996859454145691648} + \frac{1}{5444517870735015415413993718908291383296} - \frac{1}{10889035741470030830827987437816582766592} + \frac{1}{21778071482940061661655974875633165533184} - \frac{1}{43556142965880123323311949751266331066368} + \frac{1}{87112285931760246646623899502532662132736} - \frac{1}{174224571863520493293247799005065324265472} + \frac{1}{348449143727040986586495598010130648530944} - \frac{1}{696898287454081973172991196020261297061888} + \frac{1}{1393796574908163946345982392040522594123776} - \frac{1}{2787593149816327892691964784081045188247552} + \frac{1}{55$$
[illegible]

1) Apply for 'Temporary Allowance' () / ()

2) 90 Check/Port (4000) 11/1/2000

3) Optimalisierungsprobleme

11/11/11

[illegible]

11/11/11

[illegible]

3) 10/10/1971
 4) 10/10/1971
 5) 10/10/1971
 6) 10/10/1971
 7) 10/10/1971
 8) 10/10/1971
 9) 10/10/1971
 10) 10/10/1971
 11) 10/10/1971
 12) 10/10/1971
 13) 10/10/1971
 14) 10/10/1971
 15) 10/10/1971
 16) 10/10/1971
 17) 10/10/1971
 18) 10/10/1971
 19) 10/10/1971
 20) 10/10/1971
 21) 10/10/1971
 22) 10/10/1971
 23) 10/10/1971
 24) 10/10/1971
 25) 10/10/1971
 26) 10/10/1971
 27) 10/10/1971
 28) 10/10/1971
 29) 10/10/1971
 30) 10/10/1971
 31) 10/10/1971
 32) 10/10/1971
 33) 10/10/1971
 34) 10/10/1971
 35) 10/10/1971
 36) 10/10/1971
 37) 10/10/1971
 38) 10/10/1971
 39) 10/10/1971
 40) 10/10/1971
 41) 10/10/1971
 42) 10/10/1971
 43) 10/10/1971
 44) 10/10/1971
 45) 10/10/1971
 46) 10/10/1971
 47) 10/10/1971
 48) 10/10/1971
 49) 10/10/1971
 50) 10/10/1971
 51) 10/10/1971
 52) 10/10/1971
 53) 10/10/1971
 54) 10/10/1971
 55) 10/10/1971
 56) 10/10/1971
 57) 10/10/1971
 58) 10/10/1971
 59) 10/10/1971
 60) 10/10/1971
 61) 10/10/1971
 62) 10/10/1971
 63) 10/10/1971
 64) 10/10/1971
 65) 10/10/1971
 66) 10/10/1971
 67) 10/10/1971
 68) 10/10/1971
 69) 10/10/1971
 70) 10/10/1971
 71) 10/10/1971
 72) 10/10/1971
 73) 10/10/1971
 74) 10/10/1971
 75) 10/10/1971
 76) 10/10/1971
 77) 10/10/1971
 78) 10/10/1971
 79) 10/10/1971
 80) 10/10/1971
 81) 10/10/1971
 82) 10/10/1971
 83) 10/10/1971
 84) 10/10/1971
 85) 10/10/1971
 86) 10/10/1971
 87) 10/10/1971
 88) 10/10/1971
 89) 10/10/1971
 90) 10/10/1971
 91) 10/10/1971
 92) 10/10/1971
 93) 10/10/1971
 94) 10/10/1971
 95) 10/10/1971
 96) 10/10/1971
 97) 10/10/1971
 98) 10/10/1971
 99) 10/10/1971
 100) 10/10/1971

13/11/2019

[illegible]

[Faint handwritten notes at the bottom of the page]

00 Checked by (Bingyi Li) 01/07/2011

THE BY/Calley, Wash II CIVIL RIGHTS

[Faint handwritten notes at the bottom of the page]

11/10/12

(Faint handwritten notes at the bottom of the page)

SINGAPORE ACCIDENT STATEMENT

IMPORTANT NOTICE

1. Please report correctly the details of the accident to speed up the claims process.
2. This Form must be completed by the Policyholder and/or the Authorised Driver
3. Information provided must be as truthful and accurate as possible. Any wilful misrepresentation or withholding of material facts may allow insurance companies to repudiate policy liability.
4. The issue and acceptance of this Form by insurance companies is not an admission of policy liability on the part of the insurance companies.
5. Any false reporting may be referred to the Police for investigation.
6. This report will be forwarded by the insurers of the GIA Records Management Centre established by the General Insurance Association of Singapore (GIA) for archiving and that copies of this report will, for a fee, be made available upon application by interested parties.
7. By the lodgement of this report to the insurers, you hereby consent to the archiving of this report at the centre and to copies of the report being made available aforesaid.

ACCIDENT STATEMENT

Date of Submission	03/12/2021 17:20 (SGT)
Date of Accident	02/12/2021 07:55 (SGT)
Exact Location of Accident	W Coast Link, Singapore
Additional Location Information	TOWARDS WEST COAST ROAD JUNCTION
Country/State of Loss	Singapore

DETAILS OF OWN VEHICLE

Vehicle Registration Number	GBH9396H
INSURED/POLICYHOLDER	
Is company?	Yes
Name Of Registered Owner	TCK EXPRESS TRADING
Company Reg No	5XXXX005J
Email Address	tansoohow1955@gmail.com
Mobile Phone No	(Phone) +65-91832139
Alternative Phone No	+65-94879079

VEHICLE PARTICULARS

Manufacturer	Toyota
Model	Hiace
Variant	-
Exact purpose for which vehicle was being used at time of accident	Employment
Are you claiming under your own insurance policy for repair to your vehicle?	No - Claiming third party
Vehicle Category	Commercial vehicle
Transmission	Auto
CC	2754

INSURANCE COMPANY

Name of Insurance Company	China Taiping Insurance (Singapore) Pte. Ltd.
Type of Coverage	Comprehensive
Fleet Policy	No
Policy Number	DMCVSNW00126242000
Cover Note Number	-

DRIVER

Name of Driver	RENE TAN SOO HOW
NRIC No	SXXXX338I

Date Of Birth	23/04/1955
Occupation	Outdoor
Date Of Driving Pass	25/10/1977
Driving experience	44 YEARS AND 2 MONTHS
Gender	Male
Mobile Number	(Phone) +65-94879079
Alt. Phone Number	-
Email Address	tansoohow1955@gmail.com
Address	BLK 32 GHIM MOH LINK #04-290
Address complement	-
Postcode	271032
Is the driver the policyholder?	No
If No, Relationship of the Driver with the Insured	Employee
Does Driver Own Other Vehicles?	No
Vehicle Registration Number of Other Vehicle Owned by Driver	-
Insurance Company of Other Vehicle Owned by Driver	-

GENERAL INFORMATION OF THE ACCIDENT

Type of Accident	Collision - Change/cross lane
Weather Conditions	Clear
Road Surface	Dry

OTHER INFORMATION

Was any foreign vehicle involved in the accident?	No
Number of vehicles involved in the accident	2
Was anybody injured in the Accident?	Yes
Was any injured conveyed to hospital by ambulance?	No
Was any other vehicle or property damaged?	Yes
Number of Passengers (Including Driver)	1
Has the driver been approached by unknown person(s) soliciting/offering accident claims assistance?	No

DETAILS OF POLICE ACTION

Was the accident reported to the police?	No
Was notice of intended Prosecution given?	No
If yes, against whom?	-

CIRCUMSTANCES OF ACCIDENT

PLEASE REFER TO SKETCH PLAN

ATTACHMENT(S)

Are accident photos available for attachment?	Yes
Was there any video captured by Car Camera?	No
Was there any audio recorded?	No

DETAILS OF OTHER VEHICLE PROPERTY 1

Vehicle Registration Number	SMX4583C
Vehicle Manufacturer	-
Vehicle Model	-
Vehicle Variant	-
Vehicle Colour	-
Vehicle Category	Private car
Name of Driver	-
Contact Number	-
Address	-
Address complement	-

Postcode	-
Insurance Company Name	-
Nature Of Damage	-
Details of property damaged in accident	-
No. Of Passenger (Including Driver)	-

INJURED PERSONS DETAILS

INJURED 1

Name of injured person	RENE TAN SOO HOW
Gender	Male
Phone No	(Phone) +65-94879079
Address	-
Address Complement	-
Post Code	-
Approximate Age Years Old	-
Injuries Sustained	SLIGHT INJURY
Injured person in which vehicle?	GBH9396H
Were seat belts worn?	Yes
Was this injured conveyed to hospital by ambulance?	No

SKETCH PLAN

IMPORTANT NOTICE

1. Please report correctly the details of the accident to speed up the claims process.
2. This Form must be completed by the Policyholder and/or the Authorised Driver.
3. Information provided must be as truthful and accurate as possible. Any wilful misrepresentation or withholding of material facts may allow insurance companies to repudiate policy liability.
4. The issue and acceptance of this Form by insurance companies is not an admission of policy liability on the part of the insurance companies.
5. Any false reporting may be referred to the Police for investigation.
6. The report will be forwarded by the insurers of the GIA Records Management Centre established by the General Insurance Association of Singapore (GIA) for archiving and that copies of this report will for a fee be made available upon application by interested parties.
7. By the lodgement of this report to the insurers, you hereby consent to the archiving of this report at the centre and to copies of the report being made available aforesaid.

8. Consent under the Personal Data Protection Act (PDPA)

I understand, acknowledge, agree and consent that:

(a) My insurer, my workshop and the General Insurance Association of Singapore ("GIA") may/are permitted to collect, use, disclose and/or process my personal data/personal information set out in this [form] and any other personal information provided by me or possessed by my insurer (collectively the "Personal Information") and disclose and transfer such Personal Information to all insurer(s) who have insured vehicle(s) involved in this accident (all insurer(s) who have insured vehicle(s) involved in this accident shall be collectively referred to as the "Insurers"), the Insurers' lawyers/law firms, the Monetary Authority of Singapore and any relevant government agency/authority (such as the police), for the purpose(s) of:

- (i) processing, handling and/or dealing with my claims including the settlement of the claims and any necessary investigations relating to the claims;
 - (ii) investigating the accident and/or my claims;
 - (iii) carrying out and/or dealing with my instructions or responding to any enquiries by me;
 - (iv) administering my claims (including the mailing of correspondence, statements, invoices, reports or notices to me, which could involve disclosure of certain personal data about me to bring about delivery of the same as well as on the external cover of envelopes/mail packages); and/or
 - (v) complying with applicable law in administering, processing, handling and/or dealing with my claims.
- (collectively the "Purposes")
- (b) all insurer(s) who have insured vehicle(s) involved in this accident and the Insurers' lawyers/law firms, may/are permitted to collect, use, disclose and/or process my Personal Information for one or more of the above Purposes; and
- (c) my Personal Information may/can be disclosed by any of the Insurers and/or GIA to their third party service providers or agents (including their lawyers/law firms), which may be sited outside of Singapore, for one or more of the above Purposes.



Policyholder's Signature / Date & Time

Driver's Signature (If driver is not the policyholder) / Date & Time

Witnessed by Reporting Centre Personnel

Sketch Plan

West Coast Link towards West Coast Rd Junction

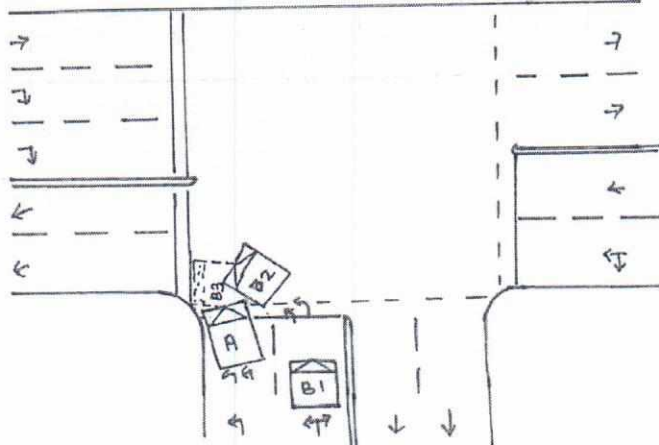

Vehicle A - GBH 9396H

Vehicle B - SMX 4563C

Describe Circumstances of the Accident

On the stated date and time, I, vehicle A (GBH 9396H) was traveling along at the stated location on lane 2. As the traffic light was green, I proceed to move and turn left into West coast Road, suddenly, vehicle B (SMX 4563C) from the lane 1 turn into my lane too quickly and collided onto the front and front right portion of my vehicle causing damages

Declaration

We declare the foregoing particulars are true in every respect.



Policyholder's Signature / Date & Time

Driver's Signature (If driver is not the policyholder) / Date & Time

Witnessed by Reporting Centre Personnel

[Signature] 03/12/2021

Date of Accident: 02/12/2021 Accident Time: 0755 (24-HR-FORMAT)

Accident Place: West Coast Link towards West Coast Rd Junction

Vehicle Reg. No (Car plate No.): GBH9396H Vehicle Make/Model: Toyota Hiace

Insurance Company: China Taiping Policy No. DMCVSNW00126242000

Name of Registered Owner: Company / Individual TCK Express Trading

ID of Registered Owner: Co Reg No: 530710053 Owner's NRIC No: -

Co Contact No: - Owner's Contact No: 9183 2139

DRIVER'S Name: Rene Tan Soo How DRIVER'S NRIC No: S11003381

DRIVER'S Date of Birth: 23 Apr 1955 DRIVER'S License Pass Date: 25 Oct 1977

Relationship bet. Owner & Driver: Spouse / Parents / Children / Sibling / Employee / Others: -

DRIVER'S Address: APT. Blk 32 Ghim Moh Link #04-290 Singapore 271032

DRIVER'S Contact No / Alt No: 1) 9487 9079 2) -

DRIVER'S Occupation: INDOOR / OUTDOOR (eg. working inside or outside of an ofc)

Email Address: tan.soo.how.1955@gmail.com

Weather & Road Surface: CLEAR & DRY / RAINING & WET / AFTER RAIN & WET

Reporting Type: Reporting Only / Claim Other Party / Claim Own Insurance

Number of Passengers (including Driver): 01 Passenger Name: - Gender: M/F

Was the accident reported to the police? YES / NO Passenger Name: - Gender: M/F

Was there any video Captured by car camera: YES / NO Any Injuries: YES / NO Injured Name: Rene Tan Soo How

Injured Name: -

Exact purpose for which vehicle was being used at the time of accident: Private use / Work Purpose

Other Party Driver's Particulars (if any)

Vehicle Reg No: <u>SMX4583C</u>	Vehicle Reg No: _____
Vehicle Make/Model: _____	Vehicle Make/Model: _____
Name DRIVER: _____	Name DRIVER: _____
IC No. DRIVER: _____	IC No. DRIVER: _____
DRIVER'S Contact & add: _____	DRIVER'S Contact & add: _____

Other Party Driver's Particulars (if any)

Vehicle Reg No: _____	Vehicle Reg No: _____
Vehicle Make/Model: _____	Vehicle Make/Model: _____
Name DRIVER: _____	Name DRIVER: _____
IC No. DRIVER: _____	IC No. DRIVER: _____
DRIVER'S Contact & add: _____	DRIVER'S Contact & add: _____

Motor Commercial

MZ301/C

N SN

AN0646A

Cov. Type:C

CERTIFICATE OF INSURANCE
Motor Vehicles (Third-Party Risks and Compensation) Act (Chapter 189)
Motor Vehicles (Third-Party Risks and Compensation) Rules, 1960
Road Transport Act, 1987 (Malaysia)
Motor Vehicles (Third-Party Risks) Rules, 1959 (Malaysia)

CERTIFICATE No.	DMCVSNW00126242000	Engine No.: 1KD2831488	Cha. No.: JTFHT02P400246397
1. Index Mark and Registration Number of Vehicle	GBH9396H	AUTOSAFE	*****
2. Name of Policy Holder	TCK EXPRESS (S) PTE. LTD.		
3. Effective date of the Commencement of Insurance for the purposes of the Regulations, Ordinance or Enactment	29/12/2020 (00:00:00)	Excess Sect I .	S\$500.00
		EX ON WINDSCREEN .	S\$100.00
4. Date of Expiry of Insurance	28/12/2021		
5. Persons or Classes of Persons entitled to drive*			
(1) Whilst the vehicle is being used in connection with the Policyholder's business Any person provided he is in the Policyholder's employ and is driving on their order or with their permission.			
(2) Whilst the vehicle is being used for social, domestic or pleasure purposes Any person who is driving on the Policyholder's order or with their permission. Provided that the person driving is permitted in accordance with the licensing or other laws or regulations to drive the Motor Vehicle or has been so permitted and is not disqualified by order of a Court of Law or by reason of any enactment or regulation in that behalf from driving the Motor Vehicle.			
6. Limitations as to use:*			
(1) Use in connection with the Policyholder's business.			
(2) Use for the carriage of passengers (other than for hire or reward) in connection with the Policyholder's business.			
(3) Use for social, domestic or pleasure purposes.			
The Policy does not cover			
(1) Use for racing, pace-making, reliability trial or speed-testing.			
(2) Use whilst drawing a trailer except the towing of any one disabled mechanically propelled vehicle.			
(3) Use for the carriage of passengers for hire or reward.			
HIRE PURCHASE CO. : DAIMLER FINANCIAL SVCS AFRICA & ASIA PACIFIC LTD			
* Limitations rendered inoperative by Section 8 of the Motor Vehicles (Third-Party Risks and Compensation) Act (Chapter 189) and Section 95 of the Road Transport Act 1987 (Malaysia), are not to be included under these headings.			

I/We hereby Certify that the policy to which this Certificate relates is issued in accordance with the provisions of the Motor Vehicles (Third-Party Risks and Compensation) Act (Chapter 189) and Part IV of the Road Transport Act, 1987 (Malaysia).

Please see reverse

For CHINA TAIPING INSURANCE (SINGAPORE) PTE. LTD.

Issued By: NET LINK COMMERCIAL PTE LTD
Authorised Officer
Authorised Signatory