

CS/CTI21012273/Aqy3

# ASSIGNMENT

From: \_\_\_\_\_ Date: \_\_\_\_\_  
 Estimated Cost: \_\_\_\_\_  
OD / TP / WS / TP RES / OD RES / EVA / INV / MV  
 To Inspect Vehicle No: \_\_\_\_\_  
 at Workshop m/s \_\_\_\_\_  
 of \_\_\_\_\_  
 Insured: \_\_\_\_\_  
 Policy No. \_\_\_\_\_  
 Claims No. **SNM21D206972/C02**  
 Sum Insured: \_\_\_\_\_ Excess: \_\_\_\_\_  
 (Client's Record)  
 Make of Veh: \_\_\_\_\_

N/S	O/S

(Policy Condition)  
 Remark: The veh had commenced its  
 repair at the time of inspection.

Bal. or Market Value: \_\_\_\_\_  
 IDAC Accident Rpt: \_\_\_\_\_ Consistent? : Yes or No  
 GIA / PR Seen: \_\_\_\_\_ Consistent? : Yes or No  
 Est. Repairs: **3** days Res.: Yes or No  
 Lum Sum: \_\_\_\_\_ % 3 Val.: Yes or No  
 CA / REV / REP. / 24 HRS  
 Date: \_\_\_\_\_ Person Contacted: \_\_\_\_\_  
 Vehicle: IN / OUT

Veh No: **PC2117D** Yr Regn: **2013 / June**  
 Type: **M.Car / M.Cycle / Bus / Van / Lorry / Taxi / Prime Mover /**  
 Truck / Trailer or **Mini Bus**  
 Make: **Joylong HKL6540AC 2776**  
 Colour: **Silver** A/C: **Insured / Std / NI / NA**  
 Sp. Reading: **470187** T/Radio: **Insured / Std / NI / NA**  
 Eng/No: \_\_\_\_\_  
 C/No: **LJSKA3BG9DD850054**  
 Gen. Cond: **Good** Fair / Poor / Burnt  
 Steering: **Inorder** / Jammed / Leaked / Burnt or  
 Brake: **Inorder** / Jammed / Leaked / Burnt or  
 Modi: **Nil** / S/Rim / STD A/Rim or  
 Tyre Size: F: **185 R15C**  
 R: **185 R15C**  
 BS / DUN / EXNOVA / GY / FS / LIZA / MIC / OHTSU / PIR / SUMI /  
 TOYO / YOKO or **Doublestar**  
 Front \_\_\_\_\_ Rear \_\_\_\_\_  
 R/Bal. **06** mm R/Bal. **06** mm  
 L/Bal. **06** mm L/Bal. **06** mm  
 D.O.A. \_\_\_\_\_ D.O.I. **07/12/21**  
 Survey held at **JD Motorsport**  
 Des. of Damages: **Frt / Rear / O/S / N/S / U/C / Rooftop or**  
**Front o/s**  
 The U/C / Chassis frame / Body Structure affected due to collision.

Date / Time	Action / Instruction
	<b>TP Ching</b>
<b>10/12/21@3.25pm</b>	<b>Informed Cecilia Lee, we are pending for estimate from repairer.</b>
<b>23/02/22@3.17pm</b>	<b>revised to Cecilia Lee via Merimen.</b>
	<b>MV: 8K (Depreciation @ 5.5K x 1.5yr = 8K)</b>
	<b>PV: 4.6K</b>
	<b>Nett: 3.4K.</b>
	<b>LS \$1700, 3 days (Red \$3777.68, 69%)</b>
	<b>213D.</b>

Date/Time, File Pass to? ☐ : Preli. Report  
☒ : Final Report  
 1) **23/02 Typist**  
 Date/Time, File Return to?

Days Of Repair: **3**  
 Resurvey No. of Trip: \_\_\_\_\_

Add Fee: ☐ : Site Insp (\$ \_\_\_\_\_)  
☐ : Interview (\$ \_\_\_\_\_)  
☐ : Tech. Invs (\$ \_\_\_\_\_)  
☐ : Workshop (\$ \_\_\_\_\_)

Survey Fee:	
Transportation:	
_____ S + RS _____ SI	
Photos	
Others	

Report Format: **MER-TP**  
 1700



VEHICLE NO: <u>2C 21179</u>	MAKE & MODEL: <u>Toyota HIACE</u>	AUTO <input checked="" type="radio"/> MANUAL
DATE OF ACCIDENT	<u>01 / 12 / 21</u>	*C.C.
TIME OF ACCIDENT	<u>06 20</u> <u>AM</u> / PM	
LOCATION OF ACCIDENT	<u>Atok / Bulok Bulok Central Road, Bulok BAKIC</u>	
EXACT PURPOSE USED AT TIME OF ACCIDENT	EMPLOYMENT <input type="radio"/> PRIVATE USE <input checked="" type="radio"/> PRIVATE HIRE <input type="radio"/>	<u>Are / Jure / N</u>
NAME OF OWNER	<u>ISLAND BUS EXPRESS P/L</u>	
EMAIL	Office:	MOBILE:
NRIC		
CLAIM TYPE	OD <input type="radio"/> <u>THIRD PARTY</u> <input type="radio"/> REPORTING ONLY <input type="radio"/>	
FLEET POLICY	YES <input type="radio"/> NO <input checked="" type="radio"/> ?	
INSURANCE CO	<u>NTUC</u>	
TYPE OF COVERAGE	<u>Comprehensive</u> / Third Party / Third Party Fire & Theft	
POLICY NO	<u>5113237661 - 02 - 000002</u>	
NAME OF DRIVER	AS ABOVE <input type="radio"/> IF NO: <u>YE ZH = JIAN</u>	
NRIC	<u>S7169262J</u>	
DATE OF BIRTH	<u>11/02/1971</u>	
ANY PASSENGER	YES / NO :	
NAME OF PASSENGER		
GENDER OF PASSENGER	MALE <input checked="" type="radio"/> FEMALE <input type="radio"/>	
OCCUPATION	<u>Outdoor</u> / Indoor	
DATE OF DRIVING PASS	<u>03 JUL 2015</u>	
GENDER	Male <input type="radio"/> <u>Female</u> <input checked="" type="radio"/>	
CONTACT NO	Mobile:	Office: <u>9911777</u> Home:
EMAIL	<u>1/2, 1111 @ 163.com</u>	
ADDRESS	<u>37, Lor 20 Geylang # 05-01 S (298753)</u>	
DOES DRIVER OWN OTHER VEHICLES?	NO <input checked="" type="radio"/> If yes: Reg No.	INSURER
RELATIONSHIP	<u>Employee</u> / If No:	
WEATHER CONDITION	<u>Clear</u> / Raining / Other:	
ROAD SURFACE	<u>Dry</u> / Wet / Other:	
ANY INJURIES	No / If yes: <b>Who?</b>	
CONTACT NO		
POLICE REPORT	No / If yes: Where?	
NOTICE OF INTENDED PROSECUTION GIVEN?	NO/IF YES: WHO?	
VEHICLE B NO.	<u>GDD 7551 R</u> Any Passenger:	
NAME		
CONTACT NO		
VEHICLE C NO	Any Passenger:	
VEHICLE D NO	Any Passenger:	
VEHICLE E NO	Any Passenger:	
VEHICLE F NO	Any Passenger:	
ANY WITNESS		
WITNESS CONTACT NO		
WAS THERE ANY VIDEO CAPTURE?	YES / NO	
WAS THERE ANY AUDIO RECORDED?	YES / NO	
SCENE ACCIDENT PHOTOS TAKEN?	YES / NO	
<b>**WORKSHOP:</b>	<u>ED MOTORSPORTS PTE LTD</u>	
	<u>ed.motorsports@cutlock.com</u>	
Have you been approach by unknown person soliciting (s) / offering accident claims assistance?	YES <input type="radio"/> NO <input checked="" type="radio"/>	



## SKETCH PLAN

### IMPORTANT NOTICE

1. Please report correctly the details of the accident to speed up the claims process.
2. This Form must be completed by the Policyholder and/or the Authorised Driver.
3. Information provided must be as truthful and accurate as possible. Any wilful misrepresentation or withholding of material facts may allow insurance companies to repudiate policy liability.
4. The issue and acceptance of this Form by insurance companies is not an admission of policy liability on the part of the insurance companies.
5. Any false reporting may be referred to the Police for investigation.
6. The report will be forwarded by the insurers of the GIA Records Management Centre established by the General Insurance Association of Singapore (GIA) for archiving and that copies of this report will for a fee be made available upon application by interested parties.
7. By the lodgment of this report to the insurers, you hereby consent to the archiving of this report at the centre and to copies of the report being made available aforesaid.
8. **Consent under the Personal Data Protection Act (PDPA)**

I understand, acknowledge, agree and consent that:

- (a) My insurer, my workshop and the General Insurance Association of Singapore ("GIA") may/are permitted to collect, use, disclose and/or process my personal data/personal information set out in this [form] and any other personal information provided by me or possessed by my insurer (collectively the "**Personal Information**") and disclose and transfer such Personal Information to all insurer(s) who have insured vehicle(s) involved in this accident (all insurer(s) who have insured vehicle(s) involved in this accident shall be collectively referred to as the "**Insurers**"), the Insurers' lawyers/law firms, the Monetary Authority of Singapore and any relevant government agency/authority (such as the police), for the purpose(s) of:
  - (i) processing, handling and/or dealing with my claims including the settlement of the claims and any necessary investigations relating to the claims;
  - (ii) investigating the accident and/or my claims;
  - (iii) carrying out and/or dealing with my instructions or responding to any enquiries by me;
  - (iv) administering my claims (including the mailing of correspondence, statements, invoices, reports or notices to me, which could involve disclosure of certain personal data about me to bring about delivery of the same as well as on the external cover of envelopes/mail packages); and/or
  - (v) complying with applicable law in administering, processing, handling and/or dealing with my claims (collectively the "**Purposes**").
- (b) all insurer(s) who have insured vehicle(s) involved in this accident and the Insurers' lawyers/law firms, may/are permitted to collect, use, disclose and/or process my Personal Information for one or more of the above Purposes; and
- (c) my Personal Information may/can be disclosed by any of the Insurers and/or GIA to their third party service providers or agents (including their lawyers/law firms), which may be sited outside of Singapore, for one or more of the above Purposes.
- (d) my Personal Information will also be collected and used to compile claims history for the purpose of fraud detection, investigation and management in present and all future claims.
- (e) the information so collected under (d) above may be shared / disclosed:
  - (i) to all insurers and/or any other third parties that assist in evaluating, investigating, controlling or managing fraud
  - (ii) regulators, law enforcement and government agencies as reasonably required for the purposes stated, or
  - (iii) for complying with requirements under any regulations, laws or court orders.

Policyholder's Signature  
Date & Time

Driver's Signature  
(if driver is not the policyholder)  
Date & Time

Reporting Centre Personnel's Signature  
Name  
NPIC PIN No

SKETCH PLAN

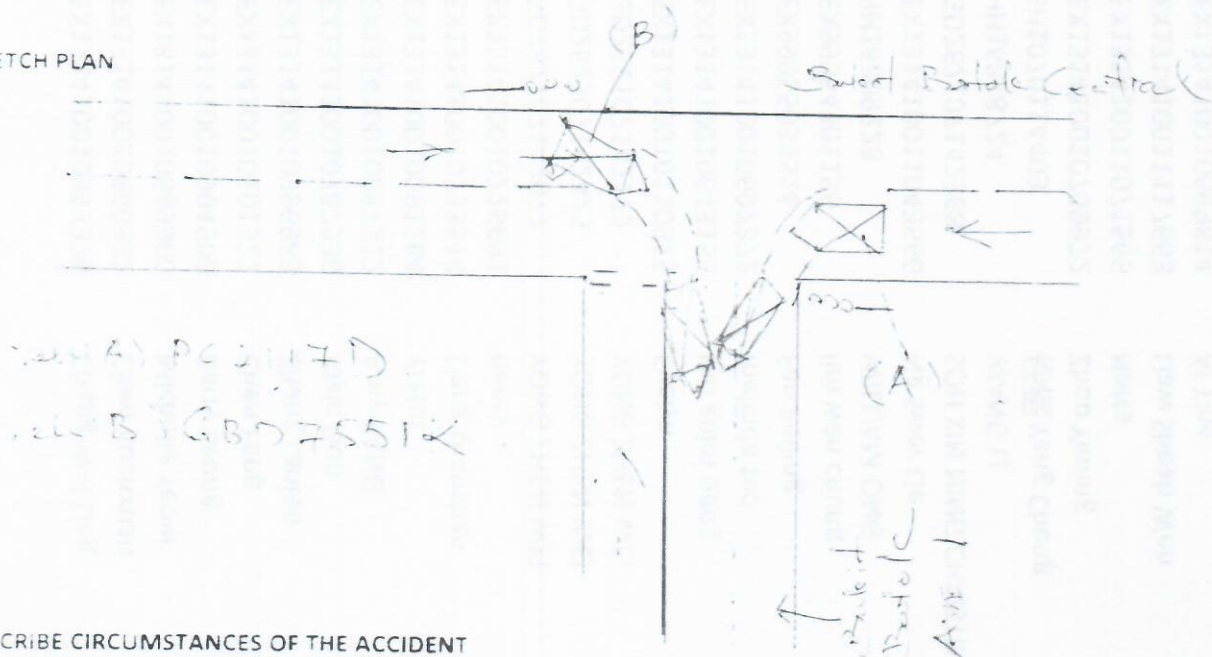

Vehicle (A) PCO 1171  
Vehicle (B) GBD 7551K

DESCRIBE CIRCUMSTANCES OF THE ACCIDENT

When I was travelling along Sweet Batole Central road, I was turning into Sweet Batole Ave 1. After the traffic light turned green, half way when I was in the middle of the road, suddenly vehicle (B) GBD 7551K dashed across the opposite lane turning into Sweet Batole Ave 1. I hit the front right of my vehicle. Vehicle (B) damage was to the left portion.

DECLARATION

I hereby declare that the foregoing particulars are true in every respect.

*[Signature]*

Policyholder's Signature

Driver's Signature  
If driver is not the policyholder  
Date & Time

Reporting Centre Person's Signature  
Name  
NRIC No.



[> Back to OneMotoring](#)**Enquire PARF/COE Rebate for Registered Vehicle**

Vehicle Owner Particulars	
Owner ID Type:	Company
Owner ID:	213D
Vehicle Details	
Vehicle No.:	PC2117D
Vehicle to be Exported:	No
Intended Deregistration Date:	09 Dec 2021
Vehicle Make:	JOYLONG
Vehicle Mode :	HKL6540RC LWB
Primary Colour:	Multicolor
Manufacturing Year:	2013
Engine No.:	ISF28S5129T89576158
Chassis No.:	LJSKA3BG9DD850054
Maximum Power Output:	-
Open Market Value:	\$32,214.00
Original Registration Date:	28 Jun 2013
First Registration Date:	28 Jun 2013
Transfer Count:	3
Actual ARF Paid:	\$1,611.00
Intended PARF Rebate Details	
PARF Eligibility:	No
PARF Eligibility Expiry Date:	-
PARF Rebate Amount:	\$0.00
Intended COE Rebate Details	
COE Expiry Date:	27 Jun 2023
COE Category:	C - Goods Vehicle & Bus
COE Period(Years):	10
PQP Paid:	\$29,402.00
COE Rebate Amount:	\$4,557.00
<b>Total Rebate Amount:</b>	<b>\$4,557.00</b>

The information contained herein is correct as at 09 Dec 2021

OK

**Porsche Cayenne**  
All-New Cayenne! BIG Savings! Call Today for Exclusive Deals!

**DON'T MISS OUT!**

**Post an Advertisement**  
Sell it yourself! Advertise it at just  
**\$68 until it's SOLD!**

Post an Ad Advertiser Login Ways of Selling

KIA K3 Registered On 2018 Feb. \$60K, 1 Owner.



Kia K3 Ex With 1 Careful Owner.  
All Interior And Exterior In Mint  
Condition.  
Direct Owner

**Lake View Credit Pte Ltd** [view our cars](#)

- > Low prices guaranteed
- > Specialist in Japanese cars
- > Easy loan approval
- > All terms are negotiable

Browse by Category

Sort by Date Posted 20 results/page

1 vehicles



joylong

Advanced Search



Search

Make	Model	Price	Depreciation	Reg Date	Eng Cap	Mileage	Veh Type	Status
Search Selection	joylong	Any	Any	Any	Any	Any	Any	Available



### Joylong HKL6540

**\$25,800**

\$5,280 /yr

28-Oct-2016

2,776 cc

-

Bus

Available

**Fuel Type:** Diesel

Cheap And Affordable 14 Seater Bus For Short Term Contract. 100% Full Loan No Problem. Fast Approval And Fast Handover. Welcome Trade In Any Of Your Vehicle. Call In Now For Viewing And Discussion.

ABS Bus Pte Ltd

Posted: 07-Dec-2021 Tags: 2016 Joylong HKL6540, Joylong HKL6540, Joylong, HKL6540

PREMIUM AD

Save this search criteria, to get email alerts whenever a match is found.

For old advertisements, view **Expired ads**

20 results/page

[Home](#) | [New Cars](#) | [Used Cars](#) | [Rental Cars](#) | [Sell My Car](#) | [Directory](#) | [Products](#) | [Insurance](#) | [Article](#) | [Forum](#) | [Resources](#)

sgCarMart is the number one car classifieds for parallel import cars, Toyota, Honda, Nissan, Mitsubishi & BMW. There are plenty of cars for sale, from vans, trucks, sedan cars, luxury cars, sports cars or station wagons, SUV, MPV, hatchback, to COE cars & OPC cars. You can also buy from a car auction, look up car loans, financial services, low mileage cars, car brands, carpark rates & car insurance. Find buy used joylong, joylong Singapore, used joylong Singapore, used vehicles Singapore or even buy used joylong Singapore. We have new car dealers comprising parallel importers, authorised car dealers, and used car dealers on our site. Find new car price lists, new car launches and new car promotions. Visit our partner sites for job openings for Singapore jobs, real estate, mover, car performance parts, car discussion, forum discussion, commercial vehicle leasing & COE results.

All prices and other information displayed on sgCarMart.com are gathered from sources and based on algorithms that are believed by sgCarMart.com to be reliable, but no assurance can be given that this information is accurate, complete or current. sgCarMart.com does not assume any responsibility for errors or omissions or warrant the accuracy of this information.

**Follow sgCarMart.com**

[About Us](#) | [Careers](#) | [Contact Us](#) | [Sitemap](#) | [Terms of Service](#) | [Privacy Policy](#) | [Personal Data Protection Statement](#)

©2004-2021 sgCarMart, Singapore. All rights reserved.