



INVOICE

TO : GAN SONG SEEK
C/O: V-TECH AUTO SERVICE
NO.1 SOON LEE STREET#06-04/05
PIONEER CENTRE
SINGAPORE 627605

Invoice No.: 1021/VT1070
Date: 30-Oct-2021

PARTICULARS

Vehicle Registration No.: SFU 5538 B
Date of Loss: 24-Sep-2021
Date of Assessment: 07-Oct-2021

SERVICES

FEES

1. Assessment with report Photographs -
Including films, developing, storage and Transport. \$550.00

TOTAL \$550.00

SINGAPORE DOLLARS FIVE HUNDRED FIFTY ONLY

We would appreciate your cheque crossed and made payable to:
"AEON AUTO CONSULTANTS LLP" with our invoice no. written on the back of the cheque.

AEON AUTO CONSULTANTS LLP



AEON AUTO CONSULTANTS LLP

50 Chin Swee Road #09-04 Thong Chai Building Singapore 169874
Tel: +65 97687958 Fax +65 68264112 Email amas@aeonac.com.sg/amasopm@gmail.com
Reg. No. T07LL1273E (registered with limited liability)

AUTOMOBILE ASSESSMENT REPORT

TO: GAN SONG SEEK
C/O: V-TECH AUTO SERVICE
NO.1 SOON LEE STREET#06-04/05
PIONEER CENTRE
SINGAPORE 627605

Our Reference: 1021/VT1070
Date: 30-Oct-2021

ASSESSMENT OF VEHICLE NO. SFU 5538 B

DATE OF LOSS: **24-Sep-2021**

We have carried out a physical assessment at **V-TECH AUTO SERVICE**,
No. 1 Soon Lee Street #06-04/05 Pioneer Centre Singapore 627605, according to your instruction
on **07-Oct-2021** and are pleased to submit our report herewith.

1. VEHICLE PARTICULARS

Registration No.: SFU 5538 B
Make & Model: NISSAN SYLPHY 1.6 CVT ABS D/AIRBAG 2WD 4DR
Year of Registration: 2014
Engine Capacity: 1598
Chassis No.: MNTBBAB17Z0020661
Engine No.: HR16950803B
Colour: GREY
Mileage (km): 134388

2. VEHICLE CONDITION

Body Paint: GOOD
Steering: SERVICEABLE
Foot Brake: SERVICEABLE
Parking Brake: SERVICEABLE
Modification: NIL

3. TYRE PARTICULARS & CONDITION

Front
RH Make/Size/Thread: DUNLOP 195/60 R16 – 70%
LH Make/Size/Thread: DUNLOP 195/60 R16 – 70%

Rear
RH Make/Size/Thread: DUNLOP 195/60 R16 – 70%
LH Make/Size/Thread: DUNLOP 195/60 R16 – 70%

4. DESCRIPTION OF DAMAGE

At the time of the inspection, the vehicle sustained damages to the LHS and RHS portion.

5. REMARKS

Market Value: Na
Salvage Value: Na
Repair Limit: Na

Estimated Amount: \$19,615.89
Adjusted Amount: \$15,990.54
Lump Sum: **\$12,700.00**
Estimated Repair Days: 19 days
Date of Completion : 25-Oct-2021

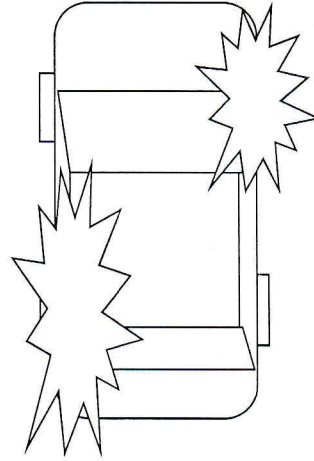

Pursuant to your instruction, we have **NOT AUTHORISED** repair.

The assessment was conducted on a **"Without Prejudice"** basis.

If we are not notified of anything to the contrary within **14 days** from the date hereof, this report shall be treated as correct.

Disclaimer

This report is intended for the exclusive use of the addressee solely in relation to the loss occurrence in which the assessed vehicle is involved. No liability or responsibility whatsoever shall be held by Aeon Auto Consultants LLP for any reliance on this report by any third party.

ASSESSMENT REPORT FOR VEHICLE NO. SFU 5538 B

PARTS (LIST ITEMS)

Qty	Description	Condition	Workshop's Estimate	Our Assessment
1	FRONT RH FENDER	Repair	500.30	R - x
1	FRONT RH SUSPENSION SHOCK ABSORBER TOP MOUNTING	Bent	75.00	75.00 ✓
1	FRONT RH SUSPENSION SHOCK ABSORBER	Bent	362.40	362.40 ✓
1	FRONT RH ABS SENSOR	Faulty	226.70	nn 226.70 x
1	FRONT RH DRIVE SHAFT	Repair	1,262.20	-
1	FRONT RH LOWER ARM	Bent	312.60	nn 312.60 x
1	FRONT RH POWER STEERING RACK END	Bent	92.30	nn 92.30 x
1	FRONT RH POWER STEERING TIE ROD	Bent	84.50	nn 84.50 x
1	FRONT RH STABILIZER BAR	Repair	261.50	-
1	FRONT RH STABILIZER BAR LINK	Bent	35.80	nn 35.80 x
1	FRONT LH DOOR	Repair	982.10	-
1	REAR LH DOOR	Cracked	959.40	959.40 ✓
1	REAR LH DOOR GLASS CHANNEL	Bent	186.30	186.30 ✓
1	REAR LH DOOR GLASS CHANNEL BRACKET	Bent	110.70	nn 110.70 x
1	REAR LH DOOR GLASS OUTER CHROME MOULDING	Bent	134.50	134.50 ✓
1	REAR LH DOOR BLACK FRAME STICKER	Necessary	36.20	36.20 ✓
2	REAR LH DOOR HINGE TOP/BOTTOM	Bent	112.20	112.20 ✓
1	REAR LH DOOR CHECKER	Bent	47.90	nn 47.90 x
1	REAR LH DOOR OUTER HANDLE	Cracked	194.40	nn 194.40 x
1	REAR LH DOOR OUTER HANDLE KNOB	Bent	46.20	nn 46.20 x
1	REAR LH DOOR OUTER HANDLE BASE BRACKET	Bent	70.50	nn 70.50 x
1	REAR LH DOOR OUTER HANDLE GASKET	Necessary	28.00	nn 28.00 x
1	REAR LH DOOR TRIM BOARD	Cracked	757.00	nn 757.00 x
1	REAR LH DOOR INNER HANDLE	Repair	50.70	-
1	REAR LH DOOR MECHANISM LOCK	Bent	238.30	238.30 ✓
1	REAR LH DOOR MECHANISM LOCK STRIKER	Bent	50.70	nn 50.70 x
1	REAR LH DOOR POWER WINDOW REGULATOR	Bent	134.20	134.20 ✓
1	REAR LH DOOR POWER WINDOW REGULATOR MOTOR	Faulty	749.50	749.50 ✓

ASSESSMENT REPORT FOR VEHICLE NO. SFU 5538 B

1	REAR LH DOOR POWER WINDOW SWITCH	Faulty	96.30 nn	96.30 x
1	REAR LH DOOR POWER WINDOW SWITCH HOLDER CAUSING	Cracked	88.40 nn	88.40 x
1	REAR LH DOOR OUTER CHROME MOULDING PROTECTOR	Cracked	184.20	184.20 -
1	REAR LH DOOR SWITCH	Faulty	35.80 nn	35.80 x
1	REAR LH DOOR FRAME WEATHER STRIP	Cut	147.10	147.10 -
1	REAR LH DOOR WEATHER STRIP	Cut	107.70	107.70 -
1	REAR LH FENDER OUTER WHEEL HOUSING	Bent	397.70 nn	397.70 +
1	REAR LH FENDER QUARTER GLASS WITH CHROME MOULDING ASSY	Repair	504.70	-
1	REAR LH FENDER INSULATOR MAT	Necessary	50.00	50.00 -
1	ROCKER PANEL LH	Bent	388.20	388.20 -
1	REAR LH FENDER	Bent	1,230.40 1146	1,230.40 -
1	REAR LH FENDER INNER SHIELD	Cracked	24.00	24.00 -
1	REAR LH SHOCK ABSORBER	Bent	166.50	166.50 -
1	REAR LH WHEEL BEARING	Jammed	441.70	441.70 -
1	REAR AXLE ASSY	Bent	1,223.20 1108	1,223.20 -
1	REAR LH TAILLAMP	Reuse	376.30 nn	376.30 x
1	REAR BUMPER	Cracked	625.80	625.80 -
2	REAR BUMPER SIDE RETAINER L/R	Bent	72.00	72.00 -
			14,262.10	10,700.60
Less 10% discount			1,426.21	1,070.06
Parts Total:			12,835.89	9,630.54

ASSESSMENT REPORT FOR VEHICLE NO. SFU 5538 B

SPECIAL NETT ITEMS

1	FRONT RH TYRE	Cut	260.00	200/-	260.00
1	REAR LH DOOR FRAME WEATHER STRIP CLIPS - SET	Necessary	30.00	20/-	30.00
1	REAR LH DOOR SPEAKER	Faulty	180.00	nn	180.00 x
1	REAR LH DOOR TRIM BOARD CLIPS - SET	Necessary	50.00	20/-	50.00
1	REAR LH FENDER INNER SHIELD CLIPS - SET	Necessary	20.00	10/-	20.00
1	REAR LH FENDER INNER TRIM CLIPS - SET	Necessary	50.00	20/-	50.00
1	REAR LH FENDER QUARTER GLASS INNER SEAL	Necessary	30.00	20/-	30.00
1	REAR LH FENDER QUARTER GLASS SEALANT	Necessary	60.00	30/-	60.00
4	ORIGINAL NISSAN 16 INCH SPORT RIM - SET	Cracked	1,200.00	600/-	1,200.00
1	REAR LH TYRE	Cut	260.00	100/-	260.00
1	REAR BUMPER CLIPS - SET	Necessary	30.00		30.00
Special Nett Total :			2,170.00		2,170.00

LABOUR

S/N	Description	Workshop's Estimate	Our Assessment
1	To provide towing charge(3 trips), scene-wkshop,wkshop-reporting centre, reporting centre-wkshop.	150.00	60/- 150.00
2	To remove, reinstall electrical wiring harness, check lighting and rewire for parking sensor.	120.00	30/- 100.00
3	To remove, reinstall top trim upholstery, cushion seat, trim garnish, trim liner carpet.	120.00	80/- 100.00
4	To transfer door glass, regulator gear, motor, railing, trim board, lock and handle.	120.00	50/- 100.00
5	To remove, change front suspension parts, absorber, lower arm, knuckle arm, wheel bearing, bearing hub, drive shaft, anti-roll bar, top-arm and steering rack and pinion.	350.00	150/- 300.00
6	To remove, reinstall fender glass.	100.00	80.00
7	To remove, change rear suspension parts, axle carriage, absorber, lower arm, top arm, trailing arm, knuckle arm, wheel bearing, bearing hub and etc.	450.00	200/- 400.00
8	To road test driving, check and resetting wheel alignments system.	180.00	60/- 160.00
9	To re-spray painting on the change bodyparts, repair portion, and where consistent to the accident.	1,300.00	1000/- 1,200.00
10	To provide labour, workmanship to change the above damaged bodyparts, repair, re-construct and re-align body structure, body alignments and damaged consistent to the accident.	1,600.00	1200/- 1,500.00
11	To apply anti-rust chemical on repaired and replaced panel.	120.00	30/- 100.00
Labour Total :		4,610.00	4,190.00
TOTAL (PARTS & LABOUR) \$		19,615.89	15,990.54

The workshop has agreed to undertake the repair on a Lump Sum basis.

The final adjusted Lump Sum contract amount is

\$12,700.00 (SINGAPORE DOLLARS TWELVE THOUSAND SEVEN HUNDRED ONLY)



Amas Ong
Automobile Assessor

12 days