

Scanned with CamScanner

Woon Meng Motor Pte Ltd

Office : 50 Bukit Batok St 23, #01-06 Midview Building, Singapore 659578

Workshop: 50 Bukit Batok St 23, #01-06 Midview Building, Singapore 659578

Tel: 6316 1131 HP: 9730 2017 Fax: 6316 7050

42, Sungei Kadut Ave, Singapore 729666 Tel : 63268523

(Email Address : woonmeng @singnet.com.sg)

Co Reg No. 200603678M

GST Reg No. 20-0603678M

Estimate

OD CLAIM

To : Lonpac Insurance Bhd
Motor Claims Dept

Date : 02 Dec 2021

Dear Sirs :

Fax : 6896 8706

RE : ESTIMATE COST FOR NISSAN CABSTAR 3.0 - GBE3025J
ALONG KIAN TECK AVE ON 30/11/2021

<u>ITEMS</u>	<u>DESCRIPTION</u>	<u>QTY</u>	<u>PRICE</u>
1	Front bumper. / BR	1pc	\$ 480.00
2	Front bumper bracket @\$55ea. / DO	2pcs	\$ 110.00
3	Front center grille / BR	1pc	\$ 280.00
4	Emblem / NC	1pc	\$ 70.00
5	Cabstar / NC	1pc	\$ 45.00
6	Front headlamp @\$300ea / BR	2pcs	\$ 600.00
7	Front headlam lower grille @\$65ea / BR	2pcs	\$ 130.00
8	Front panel / DO	1pc	\$ 600.00
9	Front wiper panel side @\$85ea ?	2pcs	\$ 170.00
10	Front side mirror triangle cover @\$25ea / BR	2pcs	\$ 50.00
11	Front windscreen moulding @\$45ea / NC	2pcs	\$ 90.00
12	Front corner panel @\$250ea / DO	2pcs	\$ 500.00
13	Wiper tank / CRU	1pc	\$ 130.00
14	Spare tank ?	1pc	\$ 80.00
15	Front step panel @\$210ea / BR	2pcs	\$ 420.00
16	Front door @\$850ea / DO	2pcs	\$ 1,700.00
17	Front door inner trim @\$430ea ?	2pcs	\$ 860.00
18	Front door lock @\$145ea ?	2pcs	\$ 290.00
Sum Carried Forward			\$ 6,605.00

Sum Carried Forward

\$ 6,605.00

19	Front door hinge @\$65ea	✓ BT	4pcs	\$	260.00
20	Front door chek @\$55ea	X	2pcs	\$	110.00
21	Front door rubber @\$95ea	? ?	2pcs	\$	190.00
22	Front door lower rubber @\$60ea	?	2pcs	\$	120.00
23	Front door outer handle n/s	✓ BR	1pc	\$	140.00
24	Mudguard wheel protector n/s.	✓ BR	1pc	\$	110.00
25	Air filter housing	✓ BR ?	1pc		check item
26	Lower arm @\$330ea	?	2pcs	\$	660.00
27	Front absober @\$180ea	?	2pcs	\$	360.00
28	Air cleaner box	✓ BR	1pc		check item
29	Air con condensor	✓ DD	1pc	\$	400.00
30	Front tyre rim cone n/s	✓ BT	1pc	\$	50.00
31	Discharge hose	?	1pc	\$	150.00
32	Suction hose	?	1pc	\$	180.00
33	Front pillar inner trim n/s.	?	1pc	\$	115.00
34	Air con heater unit	?	1pc	\$	1,100.00
35	Air con blower	?	1pc	\$	380.00
36	Fan motor	?	1pc	\$	150.00
37	Fan cowling @\$95ea	?	2pcs	\$	190.00
38	Fan blade	?	1pc	\$	165.00
				\$	11,435.00
Add 15%				\$	1,715.25
				\$	13,150.25

39	ROV sticker.	✓ APC	2pcs	\$	40.00
40	Front windscreen sealant	✓ APC	2pcs	\$	40.00
Sum Carried Forward				\$	13,230.25

Sum Carried Forward

\$ 13,230.25

Labour Charge & Misc

To remove, repair, replace & install front damaged parts.	}	\$ 2000	1800 /
To R & R front cabin (photo)	}	\$ 500	400 /
To R & R undercarriage (photo)		\$ 280.00	?
To R & R front windscreen glass		\$ 150.00	120 /
To remove & install door mechanism and check for function	}	\$ 250.00	120 /
To R & R air con system.	}	\$ 220.00	150 /
To refill & top up air con gas	}		
To R & R chassis crossmember (photo)		\$ 500.00	?
To R & R driver seat/ passenger seat		\$ 250.00	100 /
To R & R wiring		\$ 80.00	30 /
To wheel alignment		\$ 120.00	60 /
To putty & spray painting.		\$ 1,000.00	900 /
Total		<u>\$ 2,850.00</u>	5350

Steve (LKK)
3/12/21, 11.30am

00- M HL 18580.25

EXPRESS- ?

L/S

By AL Sy

15 dys

All prices quoted are subjected to 7% GST.

LKK Auto Consultants hence notify the Repairer of the following:

- To resurvey before/after spray painting
- To display damaged part(s) during resurvey
- Parts prices are subject to confirmation
- Third party survey is on a "Without Prejudice" basis
- No illegal modification(s) is allowed
- Supplementary item(s) must be resurveyed and is subject to final approval from Insurance Company

Acknowledged by Repairer

Signature:

Date:

SINGAPORE ACCIDENT STATEMENT

IMPORTANT NOTICE

1. Please report correctly the details of the accident to speed up the claims process.
2. This Form must be completed by the Policyholder and/or the Authorised Driver.
3. Information provided must be as truthful and accurate as possible. Any wilful misrepresentation or withholding of material facts may allow insurance companies to repudiate policy liability.
4. The issue and acceptance of this Form by insurance companies is not an admission of policy liability on the part of the insurance companies.
5. Any false reporting may be referred to the Police for investigation.
6. This report will be forwarded by the insurers of the GIA Records Management Centre established by the General Insurance Association of Singapore (GIA) for archiving and that copies of this report will, for a fee, be made available upon application by interested parties.
7. By the lodgement of this report to the insurers, you hereby consent to the archiving of this report at the centre and to copies of the report being made available aforesaid.

ACCIDENT STATEMENT

Date of Submission	30/11/2021 18:45 (SGT)
Date of Accident	30/11/2021 11:40 (SGT)
Exact Location of Accident	Singapore
Additional Location Information	Kian Teck Ave
Country/State of Loss	Singapore

DETAILS OF OWN VEHICLE

Vehicle Registration Number	GBE3025J
INSURED/POLICYHOLDER	
Is company?	Yes
Name Of Registered Owner	He Kee International Trading Pte Ltd
Company Reg No	2XXXXX718E
Email Address	luyongnan1111@gmail.com
Mobile Phone No	(Phone) +65-92260201
Alternative Phone No	+65-92260201

VEHICLE PARTICULARS

Manufacturer	Nissan
Model	Cabstar
Variant	-
Exact purpose for which vehicle was being used at time of accident	-
Are you claiming under your own insurance policy for repair to your vehicle?	Yes
Vehicle Category	Commercial vehicle
Transmission	Manual
CC	2953

INSURANCE COMPANY

Name of Insurance Company	Lonpac Insurance Bhd
Type of Coverage	Comprehensive
Fleet Policy	No
Policy Number	Z/21/VC05/007838-002
Cover Note Number	-

DRIVER

Name of Driver	Lu Yong Nan
NRIC No	SXXXX777G

Date Of Birth	11/11/1978
Occupation	Outdoor
Date Of Driving Pass	23/11/2011
Driving experience	10 YEARS
Gender	Male
Mobile Number	(Phone) +65-92260201
Alt. Phone Number	-
Email Address	luyongnan1111@gmail.com
Address	Blk 125 Lorong 1 Toa Payoh #06-545
Address complement	-
Postcode	310125
Is the driver the policyholder?	No
If No, Relationship of the Driver with the Insured	Employee
Does Driver Own Other Vehicles?	No
Vehicle Registration Number of Other Vehicle Owned by Driver	-
Insurance Company of Other Vehicle Owned by Driver	-

GENERAL INFORMATION OF THE ACCIDENT

Type of Accident	Side Swipe
Weather Conditions	Clear
Road Surface	Dry

OTHER INFORMATION

Was any foreign vehicle involved in the accident?	No
Number of vehicles involved in the accident	3
Was anybody injured in the Accident?	No
Was any injured conveyed to hospital by ambulance?	-
Was any other vehicle or property damaged?	Yes
Number of Passengers (Including Driver)	1
Has the driver been approached by unknown person(s) soliciting/offering accident claims assistance?	No

DETAILS OF POLICE ACTION

Was the accident reported to the police?	No
Was notice of intended Prosecution given?	No
If yes, against whom?	-

CIRCUMSTANCES OF ACCIDENT

On 30/11/2021, @ about 11:40am, my vehicle, GBE3025J was travelling along Kian Teck Ave Junction, having passed lane on the left, my vehicle was hit by a vehicle GBJ2361T which was travelling in the second lane on the left side door, which caused vehicle GBE3025J to hit into a vehicle which was stopped at the opposite turning lane, SMD1450C.

ATTACHMENT(S)

Are accident photos available for attachment?	Yes
Was there any video captured by Car Camera?	Yes
Reasons for not uploading a video of the accident	with driver.
Was there any audio recorded?	No

DETAILS OF OTHER VEHICLE PROPERTY 1

Vehicle Registration Number	GBJ2361T
Vehicle Manufacturer	-
Vehicle Model	-
Vehicle Variant	-
Vehicle Colour	-
Vehicle Category	Commercial vehicle
Name of Driver	Tan Hock Wah

NRIC No	SXXXXX974H
Contact Number	(Phone) +65-96310470
Address	-
Address complement	-
Postcode	-
Insurance Company Name	-
Nature Of Damage	-
Details of property damaged in accident	-
No. Of Passenger (Including Driver)	-

DETAILS OF OTHER VEHICLE PROPERTY 2

Vehicle Registration Number	SMD1450C
Vehicle Manufacturer	-
Vehicle Model	-
Vehicle Variant	-
Vehicle Colour	-
Vehicle Category	Private car
Name of Driver	Lim Chee Beng
NRIC No	SXXXXX903J
Contact Number	(Phone) +65-97620642
Address	-
Address complement	-
Postcode	-
Insurance Company Name	-
Nature Of Damage	-
Details of property damaged in accident	-
No. Of Passenger (Including Driver)	-

SKETCH PLAN

IMPORTANT NOTICE

1. Please report correctly the details of the accident to speed up the claims process.
2. This Form must be completed by the Policyholder and/or the Authorised Driver.
3. Information provided must be as truthful and accurate as possible. Any wilful misrepresentation or withholding of material facts may allow insurance companies to repudiate policy liability.
4. The issue and acceptance of this Form by insurance companies is not an admission of policy liability on the part of the insurance companies.
5. Any false reporting may be referred to the Police for investigation.
6. The report will be forwarded by the insurers of the GIA Records Management Centre established by the General Insurance Association of Singapore (GIA) for archiving and that copies of this report will for a fee be made available upon application by interested parties.
7. By the lodgement of this report to the insurers, you hereby consent to the archiving of this report at the centre and to copies of the report being made available aforesaid.

8. Consent under the Personal Data Protection Act (PDPA)

I understand, acknowledge, agree and consent that:

(a) My insurer, my workshop and the General Insurance Association of Singapore ("GIA") may/are permitted to collect, use, disclose and/or process my personal data/personal information set out in this [form] and any other personal information provided by me or possessed by my insurer (collectively the "Personal Information") and disclose and transfer such Personal Information to all insurer(s) who have insured vehicle(s) involved in this accident (all insurer(s) who have insured vehicle(s) involved in this accident shall be collectively referred to as the "Insurers"), the Insurers' lawyers/law firms, the Monetary Authority of Singapore and any relevant government agency/authority (such as the police), for the purpose(s) of:

- (i) processing, handling and/or dealing with my claims including the settlement of the claims and any necessary investigations relating to the claims;
- (ii) investigating the accident and/or my claims;
- (iii) carrying out and/or dealing with my instructions or responding to any enquiries by me;
- (iv) administering my claims (including the mailing of correspondence, statements, invoices, reports or notices to me, which could involve disclosure of certain personal data about me to bring about delivery of the same as well as on the external cover of envelopes/mail packages); and/or
- (v) complying with applicable law in administering, processing, handling and/or dealing with my claims.

(collectively the "Purposes")

(b) all insurer(s) who have insured vehicle(s) involved in this accident and the Insurers' lawyers/law firms, may/are permitted to collect, use, disclose and/or process my Personal Information for one or more of the above Purposes; and

(c) my Personal Information may/can be disclosed by any of the Insurers and/or GIA to their third party service providers or agents (including their lawyers/law firms), which may be sited outside of Singapore, for one or more of the above Purposes.



Policyholder's Signature / Date & Time

Driver's Signature (If driver is not the policyholder) / Date & Time

Witnessed by Reporting Centre Personnel

Sketch Plan

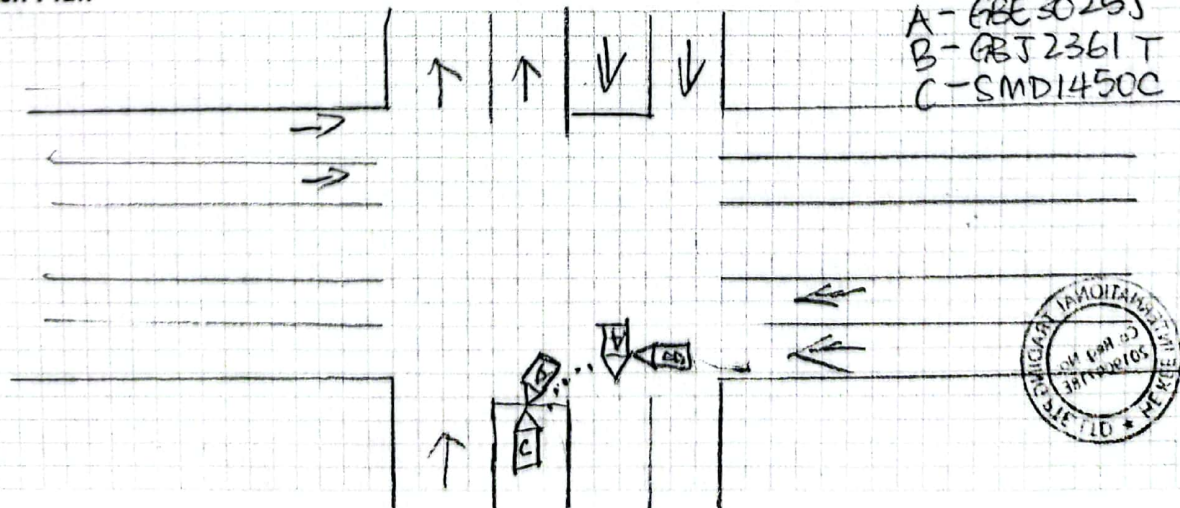

Please note that you might be able to submit an Own Damage claim under your own policy within 14 days.

(☒) Claim Own Damage (OD) (☐) Claim Third Party (TP) (☐) Reporting Only (☐) Claim OD/TP at other workshop