

SINGAPORE ACCIDENT STATEMENT

IMPORTANT NOTICE

1. Please report correctly the details of the accident to speed up the claims process.
2. This Form must be completed by the Policyholder and/or the Authorised Driver
3. Information provided must be as truthful and accurate as possible. Any wilful misrepresentation or withholding of material facts may allow insurance companies to repudiate policy liability.
4. The issue and acceptance of this Form by insurance companies is not an admission of policy liability on the part of the insurance companies.
5. **Any false reporting may be referred to the Police for investigation.**
6. This report will be forwarded by the insurers of the GIA Records Management Centre established by the General Insurance Association of Singapore (GIA) for archiving and that copies of this report will, for a fee, be made available upon application by interested parties.
7. By the lodgement of this report to the insurers, you hereby consent to the archiving of this report at the centre and to copies of the report being made available aforesaid.

ACCIDENT STATEMENT

Date of Submission 30/11/2021 17:01 (SGT)
Date of Accident 29/11/2021 20:25 (SGT)
Exact Location of Accident PIE, Singapore
Additional Location Information TOWARDS TUAS
Country/State of Loss Singapore

DETAILS OF OWN VEHICLE

Vehicle Registration Number SMZ6251L

INSURED/POLICYHOLDER

Is company? Yes
Name Of Registered Owner KOH KOK SENG
Company Reg No S1815169C
Email Address DANIEL.KOH@U8SERVICES.COM
Mobile Phone No (Phone) +65-82338709
Alternative Phone No +65-82338709

VEHICLE PARTICULARS

Manufacturer Citroen
Model C4
Variant -
Exact purpose for which vehicle was being used at time of accident Private use
Are you claiming under your own insurance policy for repair to your vehicle? No - Reporting only
Vehicle Category Private car
Transmission Auto
CC 1560

INSURANCE COMPANY

Name of Insurance Company ERGO Insurance Pte. Ltd.
Type of Coverage Comprehensive
Fleet Policy No
Policy Number DMPG21008191
Cover Note Number -

DRIVER

Name of Driver KOH KOK SENG
Company Reg No S1815169C

Date Of Birth	24/03/1967
Occupation	Outdoor
Date Of Driving Pass	11/11/1989
Driving experience	32 YEARS
Gender	Male
Mobile Number	(Phone) +65-82338709
Alt. Phone Number	+65-82338709
Email Address	DANIEL.KOH@U8SERVICES.COM
Address	BLK 175 BUKIT BATOK WEST AVE 8 #04-295
Address complement	-
Postcode	650175
Is the driver the policyholder?	Yes
If No, Relationship of the Driver with the Insured	-
Does Driver Own Other Vehicles?	No
Vehicle Registration Number of Other Vehicle Owned by Driver	-
Insurance Company of Other Vehicle Owned by Driver	-

GENERAL INFORMATION OF THE ACCIDENT

Type of Accident	Collision - Head to Rear
Weather Conditions	Clear
Road Surface	Dry

OTHER INFORMATION

Was any foreign vehicle involved in the accident?	No
Number of vehicles involved in the accident	2
Was anybody injured in the Accident?	No
Was any injured conveyed to hospital by ambulance?	-
Was any other vehicle or property damaged?	Yes
Number of Passengers (Including Driver)	1
Has the driver been approached by unknown person(s) soliciting/offering accident claims assistance?	No

DETAILS OF POLICE ACTION

Was the accident reported to the police?	No
Was notice of intended Prosecution given?	No
If yes, against whom?	-

CIRCUMSTANCES OF ACCIDENT

ON 29/11/2021 AT ABOUT 20:25HRS. I WAS DRIVING VEHICLE A, SMZ6251L TRAVELLING ALONG PIE TOWARDS TUAS AT THE CENTER LANE. VEHICLE B IN FRONT OF ME MAKE A SUDDEN STOP. I IMMEDIATELY STEPPED ONTO MY FOOTBRAKE BUT STILL COULDN'T STOP IN TIME AND MY VEHICLE REAR ENDED VEHICLE B.

ATTACHMENT(S)

Are accident photos available for attachment?	Yes
Was there any video captured by Car Camera?	Yes
Was there any audio recorded?	No

DETAILS OF OTHER VEHICLE PROPERTY 1

Vehicle Registration Number	SMF951U
Vehicle Manufacturer	-
Vehicle Model	-
Vehicle Variant	-
Vehicle Colour	-
Vehicle Category	Private car
Name of Driver	-
Contact Number	(Phone) +65-92382007

Address	-
Address complement	-
Postcode	-
Insurance Company Name	-
Nature Of Damage	-
Details of property damaged in accident	-
No. Of Passenger (Including Driver)	1

SKETCH PLAN**IMPORTANT NOTICE**

1. Please report correctly the details of the accident to speed up the claims process.
2. This Form must be completed by the Policyholder and/or the Authorised Driver.
3. Information provided must be as truthful and accurate as possible. Any willful misrepresentation or withholding of material facts may allow insurance companies to repudiate policy liability.
4. The issue and acceptance of this Form by insurance companies is not an admission of policy liability on the part of the insurance companies.
5. Any false reporting may be referred to the Police for investigation.
6. The report will be forwarded by the Insurers of the GIA Records Management Centre established by the General Insurance Association of Singapore (GIA) for archiving and that copies of this report will for a fee be made available upon application by interested parties.
7. By the lodgement of this report to the Insurers, you hereby consent to the archiving of this report at the centre and to copies of the report being made available aforesaid.
8. **Consent under the Personal Data Protection Act (PDPA)**
I understand, acknowledge, agree and consent that :
 (a) My Insurer, my workshop and the General Insurance Association of Singapore ("GIA") may/are permitted to collect, use, disclose and/or process my personal data/personal information set out in this [form] and any other personal information provided by me or possessed by my Insurer (collectively the "Personal Information") and disclose and transfer such Personal Information to all Insurer(s) who have insured vehicle(s) involved in this accident (all Insurer(s) who have insured vehicle(s) involved in this accident shall be collectively referred to as the "Insurers"), the Insurers' lawyers/law firms, the Monetary Authority of Singapore and any relevant government agency/authority (such as the police), for the purpose(s) of :
 (i) processing, handling and/or dealing with my claims including the settlement of the claims and any necessary investigations relating to the claims;
 (ii) investigating the accident and/or my claims;
 (iii) carrying out and/or dealing with my instructions or responding to any enquiries by me;
 (iv) administering my claims (including the mailing of correspondence, statements, invoices, reports or notices to me, which could involve disclosure of certain personal data about me to bring about delivery of the same as well as on the external cover of envelopes/mail packages); and/or
 (v) complying with applicable law in administering, processing, handling and/or dealing with my claims.
 (collectively the "Purposes")
 (b) all Insurer(s) who have insured vehicle(s) involved in this accident and the Insurers' lawyers/law firms, may/are permitted to collect, use, disclose and/or process my Personal Information for one or more of the above Purposes; and
 (c) my Personal Information may/can be disclosed by any of the Insurers and/or GIA to their third party service providers or agents (including their lawyers/law firms), which may be sited outside of Singapore, for one or more of the above Purposes.

Policyholder's Signature / Date & Time

Driver's Signature (if driver is not the policyholder) / Date & Time

Witnessed by Reporting Centre Personnel (MD NARAN)

Sketch Plan

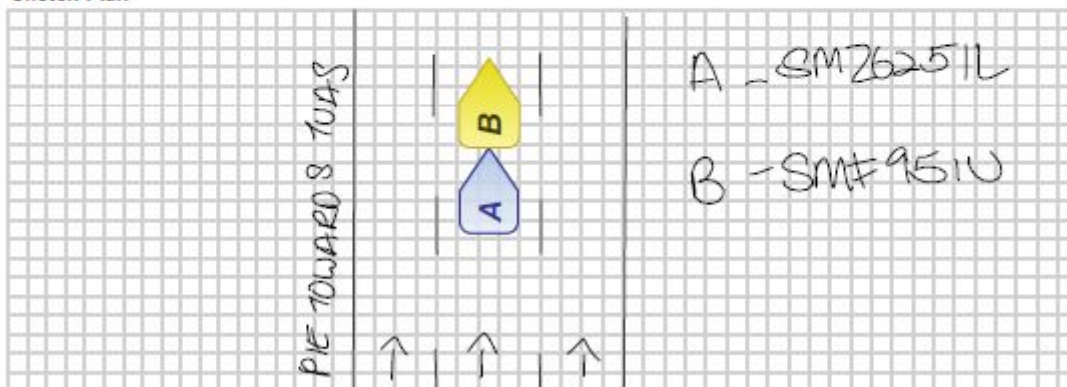

Describe Circumstances of the Accident

ON 29/11/2021 AT ABOUT 20:25HRS. I WAS DRIVING VEHICLE A, SMZ6251L TRAVELLING ALONG PIE TOWARDS TUAS AT THE CENTER LANE. VEHICLE B IN FRONT OF ME MAKE A SUDDEN STOP. I IMMEDIATELY STEPPED ONTO MY FOOTBRAKE BUT STILL COULDN'T STOP IN TIME AND MY VEHICLE REAR ENDED VEHICLE B.

Declaration

I/We declare the foregoing particulars are true in every respect.

Policyholder's Signature / Date & Time

Driver's Signature (if driver is not the policyholder) / Date & Time

Witnessed by Reporting Centre Personnel



10:05 29.11.21

MDA2R2N













