

# NATIONAL ASSURANCE CORP. SERVING, WILMINGTON, DE 19801

Date: 01/12/2021 17:36  
 Ref No: NBRING210122174  
 Sub No: SMD 89272  
 DOA: 01/17/2021 18:34

Job Description	Date & Time Completed	Done by
SAS e-claiming		
Transfer (Vehicle Title, License)		
Motor Claim Entry		
Motor W/O (Windsor 001111, 77 1111)		
Photo Uploaded		
Assessment Survey Report		
Assessment by Max/Hand to Owner/Agent		

(1) TP Reporting Only

TP Insurer

Preferred Wksp / HO Affili / Wksp / QW

TP Insured/Owner ( ) Sub No: SMD 89272 MO ( ) / Non-MOC ( )

Owner / Driver ( )

Policy No ( ) Period ( ) Cover Type ( )

Completed by ( )

Insured/Driver Liability ( ) % (None-25% (WO) 10-20% PI 25-75% PI 80-100%)

Year of Registration ( ) Women Y/N ( ) / NO ( )

Deductible ( ) Loss Limit \$1,000 ( ) / \$2,000 ( )

( ) Written Coverage | Customer Information Policy Confidential & Policy No for report of violation

( ) Total Loss Case | to e-mail Insurer URGENTLY

Drive-In ( ) / Towed-In ( ) / Towed-In Y/N ( ) / NO ( ) / Towed-In CO ( )

1) Apply for Transport Allowance ( ) / Courtesy Car ( )

2) OO Check / Post Repair Inspection

3) Upload Recovery Photo (Repair Cost > \$3,000)

Injury

NA 10/1/2021

Driver/Owner

Contract No

Contract Period

OO Checked by (Engineer-Client only)

1) All Additional Work (50)	
2) All Additional Work (500)	
3) All Additional Work (1000)	
4) All Additional Work (1500)	
5) All Additional Work (2000)	
6) All Additional Work (2500)	
7) All Additional Work (3000)	
8) All Additional Work (3500)	
9) All Additional Work (4000)	
10) All Additional Work (4500)	
11) All Additional Work (5000)	
12) All Additional Work (5500)	
13) All Additional Work (6000)	
14) All Additional Work (6500)	
15) All Additional Work (7000)	
16) All Additional Work (7500)	
17) All Additional Work (8000)	
18) All Additional Work (8500)	
19) All Additional Work (9000)	
20) All Additional Work (9500)	
21) All Additional Work (10000)	
22) All Additional Work (10500)	
23) All Additional Work (11000)	
24) All Additional Work (11500)	
25) All Additional Work (12000)	
26) All Additional Work (12500)	
27) All Additional Work (13000)	
28) All Additional Work (13500)	
29) All Additional Work (14000)	
30) All Additional Work (14500)	
31) All Additional Work (15000)	
32) All Additional Work (15500)	
33) All Additional Work (16000)	
34) All Additional Work (16500)	
35) All Additional Work (17000)	
36) All Additional Work (17500)	
37) All Additional Work (18000)	
38) All Additional Work (18500)	
39) All Additional Work (19000)	
40) All Additional Work (19500)	
41) All Additional Work (20000)	
42) All Additional Work (20500)	
43) All Additional Work (21000)	
44) All Additional Work (21500)	
45) All Additional Work (22000)	
46) All Additional Work (22500)	
47) All Additional Work (23000)	
48) All Additional Work (23500)	
49) All Additional Work (24000)	
50) All Additional Work (24500)	
51) All Additional Work (25000)	
52) All Additional Work (25500)	
53) All Additional Work (26000)	
54) All Additional Work (26500)	
55) All Additional Work (27000)	
56) All Additional Work (27500)	
57) All Additional Work (28000)	
58) All Additional Work (28500)	
59) All Additional Work (29000)	
60) All Additional Work (29500)	
61) All Additional Work (30000)	
62) All Additional Work (30500)	
63) All Additional Work (31000)	
64) All Additional Work (31500)	
65) All Additional Work (32000)	
66) All Additional Work (32500)	
67) All Additional Work (33000)	
68) All Additional Work (33500)	
69) All Additional Work (34000)	
70) All Additional Work (34500)	
71) All Additional Work (35000)	
72) All Additional Work (35500)	
73) All Additional Work (36000)	
74) All Additional Work (36500)	
75) All Additional Work (37000)	
76) All Additional Work (37500)	
77) All Additional Work (38000)	
78) All Additional Work (38500)	
79) All Additional Work (39000)	
80) All Additional Work (39500)	
81) All Additional Work (40000)	
82) All Additional Work (40500)	
83) All Additional Work (41000)	
84) All Additional Work (41500)	
85) All Additional Work (42000)	
86) All Additional Work (42500)	
87) All Additional Work (43000)	
88) All Additional Work (43500)	
89) All Additional Work (44000)	
90) All Additional Work (44500)	
91) All Additional Work (45000)	
92) All Additional Work (45500)	
93) All Additional Work (46000)	
94) All Additional Work (46500)	
95) All Additional Work (47000)	
96) All Additional Work (47500)	
97) All Additional Work (48000)	
98) All Additional Work (48500)	
99) All Additional Work (49000)	
100) All Additional Work (49500)	



## SINGAPORE ACCIDENT STATEMENT

### IMPORTANT NOTICE

1. Please report correctly the details of the accident to speed up the claims process.
2. This Form must be completed by the Policyholder and/or the Authorised Driver.
3. Information provided must be as truthful and accurate as possible. Any wilful misrepresentation or withholding of material facts may allow insurance companies to repudiate policy liability.
4. The issue and acceptance of this Form by insurance companies is not an admission of policy liability on the part of the insurance companies.
5. Any false reporting may be referred to the Police for investigation.
6. This report will be forwarded by the insurers of the GIA Records Management Centre established by the General Insurance Association of Singapore (GIA) for archiving and that copies of this report will, for a fee, be made available upon application by interested parties.
7. By the lodgement of this report to the insurers, you hereby consent to the archiving of this report at the centre and to copies of the report being made available aforesaid.

### ACCIDENT STATEMENT

Date of Submission	01/12/2021 17:36 (SGT)
Date of Accident	30/11/2021 18:34 (SGT)
Exact Location of Accident	1 Tampines Walk, Singapore 528523
Additional Location Information	BASEMENT 2 CARPARK
Country/State of Loss	Singapore

### DETAILS OF OWN VEHICLE

Vehicle Registration Number	SMF547D
INSURED/POLICYHOLDER	
Is company?	No
Name Of Registered Owner	YVONNE LAU JIE LIN
NRIC No	SXXXX342B
Email Address	joeltanx@gmail.com
Mobile Phone No	(Phone) +65-90180412
Alternative Phone No	+65-97862438

### VEHICLE PARTICULARS

Manufacturer	Kia
Model	Cerato
Variant	-
Exact purpose for which vehicle was being used at time of accident	Private use
Are you claiming under your own insurance policy for repair to your vehicle?	No - Claiming third party
Vehicle Category	Private car
Transmission	Auto
CC	1591

### INSURANCE COMPANY

Name of Insurance Company	AIG Asia Pacific Insurance Pte. Ltd.
Type of Coverage	Comprehensive
Fleet Policy	No
Policy Number	1800125362-02
Cover Note Number	-

### DRIVER

Name of Driver	TAN JIA XIANG, JOEL
NRIC No	SXXXX698Z

Date Of Birth	03/02/1989
Occupation	Outdoor
Date Of Driving Pass	06/03/2008
Driving experience	13 YEARS AND 8 MONTHS
Gender	Male
Mobile Number	(Phone) +65-97862438
Alt. Phone Number	-
Email Address	joeltanx@gmail.com
Address	BLK 446 TAMPINES STREET 42 #08-40
Address complement	-
Postcode	520446
Is the driver the policyholder?	No
If No, Relationship of the Driver with the Insured	Spouse
Does Driver Own Other Vehicles?	No
Vehicle Registration Number of Other Vehicle Owned by Driver	-
Insurance Company of Other Vehicle Owned by Driver	-

#### GENERAL INFORMATION OF THE ACCIDENT

Type of Accident	Collision - Major/Minor Rd
Weather Conditions	Clear
Road Surface	Dry

#### OTHER INFORMATION

Was any foreign vehicle involved in the accident?	No
Number of vehicles involved in the accident	2
Was anybody injured in the Accident?	No
Was any injured conveyed to hospital by ambulance?	-
Was any other vehicle or property damaged?	Yes
Number of Passengers (Including Driver)	1
Has the driver been approached by unknown person(s) soliciting/offering accident claims assistance?	No

#### DETAILS OF POLICE ACTION

Was the accident reported to the police?	No
Was notice of intended Prosecution given?	No
If yes, against whom?	-

#### CIRCUMSTANCES OF ACCIDENT

#### PLEASE REFER TO SKETCH PLAN

#### ATTACHMENT(S)

Are accident photos available for attachment?	Yes
Was there any video captured by Car Camera?	No
Was there any audio recorded?	No

#### DETAILS OF OTHER VEHICLE PROPERTY 1

Vehicle Registration Number	SMD8927Z
Vehicle Manufacturer	-
Vehicle Model	-
Vehicle Variant	-
Vehicle Colour	-
Vehicle Category	Private car
Name of Driver	-
Contact Number	-
Address	-
Address complement	-

* Postcode	.....	-
Insurance Company Name	.....	-
- Nature Of Damage	.....	-
Details of property damaged in accident	.....	-
No. Of Passenger (Including Driver)	.....	-

14



## SKETCH PLAN

### IMPORTANT NOTICE

1. Please report correctly the details of the accident to speed up the claims process.
2. This Form must be completed by the Policyholder and/or the Authorised Driver.
3. Information provided must be as truthful and accurate as possible. Any wilful misrepresentation or withholding of material facts may allow insurance companies to repudiate policy liability.
4. The issue and acceptance of this Form by insurance companies is not an admission of policy liability on the part of the insurance companies.
5. Any false reporting may be referred to the Police for investigation.
6. The report will be forwarded by the insurers of the GIA Records Management Centre established by the General Insurance Association of Singapore (GIA) for archiving and that copies of this report will for a fee be made available upon application by interested parties.
7. By the lodgement of this report to the insurers, you hereby consent to the archiving of this report at the centre and to copies of the report being made available aforesaid.

#### 8. Consent under the Personal Data Protection Act (PDPA)

I understand, acknowledge, agree and consent that:

(a) My insurer, my workshop and the General Insurance Association of Singapore ("GIA") may/are permitted to collect, use, disclose and/or process my personal data/personal information set out in this [form] and any other personal information provided by me or possessed by my insurer (collectively the "Personal Information") and disclose and transfer such Personal Information to all insurer(s) who have insured vehicle(s) involved in this accident (all insurer(s) who have insured vehicle(s) involved in this accident shall be collectively referred to as the "Insurers"), the Insurers' lawyers/law firms, the Monetary Authority of Singapore and any relevant government agency/authority (such as the police), for the purpose(s) of:

- (i) processing, handling and/or dealing with my claims including the settlement of the claims and any necessary investigations relating to the claims;
- (ii) investigating the accident and/or my claims;
- (iii) carrying out and/or dealing with my instructions or responding to any enquiries by me;
- (iv) administering my claims (including the mailing of correspondence, statements, invoices, reports or notices to me, which could involve disclosure of certain personal data about me to bring about delivery of the same as well as on the external cover of envelopes/mail packages); and/or
- (v) complying with applicable law in administering, processing, handling and/or dealing with my claims.

(collectively the "Purposes")

(b) all insurer(s) who have insured vehicle(s) involved in this accident and the Insurers' lawyers/law firms, may/are permitted to collect, use, disclose and/or process my Personal Information for one or more of the above Purposes; and

(c) my Personal Information may/can be disclosed by any of the Insurers and/or GIA to their third party service providers or agents (including their lawyers/law firms), which may be sited outside of Singapore, for one or more of the above Purposes.

*[Signature]*

Policyholder's Signature / Date & Time

*[Signature]*

Driver's Signature (If driver is not the policyholder) / Date & Time

*[Signature]* 01/12/2021  
Witnessed by Reporting Centre Personnel

### Sketch Plan

Along Tampines Hwy  
Corporate Chamberment 27

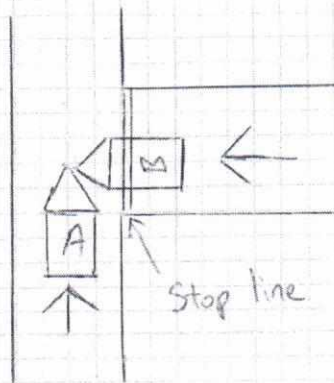

Veh A: SMF547D  
Veh B: SMD8927Z

**Describe Circumstances of the Accident**

On the above mentioned date and time at the  
started location, I was driving veh A SMF547D  
along the carpark of Tampines hub. I was travelling  
straight along the carpark. Suddenly I felt an impact  
from the front right side of my vehicle, as such  
I awoke to realise that veh B SMD8977Z had  
failed to stop at the stop line to check for oncoming  
vehicle before proceed so the front portion of his vehicle  
collided on to the front right portion of my vehicle.

**Declaration**

We declare the foregoing particulars are true in every respect.

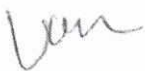

Policyholder's Signature / Date &  
Time



Driver's Signature (If driver is not the policyholder) / Date  
& Time



Witnessed by Reporting Centre  
Personnel



VEHICLE NO: SMF547D

MAKE &amp; MODEL: KIA CERATO

AUTO/MANUAL

DATE OF ACCIDENT	90 / 11 / 2021	CC 1.6
TIME OF ACCIDENT	6.34 AM / PM	
LOCATION OF ACCIDENT	Our Tampines Hub Carpark (basement 2)	
EXACT PURPOSE USED AT TIME OF ACCIDENT	EMPLOYMENT / <u>PRIVATE USE</u> / PRIVATE HIRE	
NAME OF OWNER	Yvonne Low Jie Lin	
EMAIL	yvonne.jielin@gmail.com	Office: MOBILE: 90180412
NRIC	58416342B	
CLAIM TYPE	OD / <u>THIRD PARTY</u> / REPORTING ONLY	
FLEET POLICY	YES / <u>NO</u> ?	
INSURANCE CO.	AIG	
TYPE OF COVERAGE	Comprehensive / Third Party / Third Party Fire & Theft	
POLICY NO.	1800 125362-02	
NAME OF DRIVER	AS ABOVE / IF NO: Tan Jia Xiang, Joel	
NRIC	58904698Z	
DATE OF BIRTH	03 / 02 / 1982	
ANY PASSENGER	YES / <u>NO</u>	
NAME OF PASSENGER		
GENDER OF PASSENGER	MALE / FEMALE	
OCCUPATION	<u>Outdoor</u> / Indoor	
DATE OF DRIVING PASS	06 / 03 / 2008	
GENDER	<u>Male</u> / Female	
CONTACT NO.	Mobile: 97862438 Office: Home:	
EMAIL	joeltan.jx@gmail.com	
ADDRESS	446 Tampines street 42 #08-40 Spore S20446	
DOES DRIVER OWN OTHER VEHICLES?	<u>NO</u> / If yes: Reg No:	INSURER:
RELATIONSHIP	Employee / If No: wife	
WEATHER CONDITION	<u>Clear</u> / Raining / Other:	
ROAD SURFACE	<u>Dry</u> / Wet / Other:	
ANY INJURIES	<u>No</u> / If yes: Who?	
CONTACT NO.	9786 2438	
POLICE REPORT	<u>No</u> / If yes: Where?	
NOTICE OF INTENDED PROSECUTION GIVEN?	<u>NO</u> / IF YES: WHO?	
VEHICLE B NO.	SMD 3927 Z	Any Passenger:
NAME		
CONTACT NO.		
VEHICLE C NO.		Any Passenger:
VEHICLE D NO.		Any Passenger:
VEHICLE E NO.		Any Passenger:
VEHICLE F NO.		Any Passenger:
ANY WITNESS		
WITNESS CONTACT NO.		
WAS THERE ANY VIDEO CAPTURE?	YES / <u>NO</u>	
WAS THERE ANY AUDIO RECORDED?	YES / <u>NO</u>	
SCENE ACCIDENT PHOTOS TAKEN?	YES / <u>NO</u>	
**WORKSHOP:		
Have you been approach by unknown person soliciting (s) / offering accident claims assistance?	YES / <u>NO</u>	





# CERTIFICATE OF INSURANCE

## KIA AUTO PROTECTOR PRIVATE VEHICLE

Name of Policyholder : Yvonne Lau Jie Lin  
Period of Insurance : 26 Oct 2021 To 25 Oct 2022  
Engine No. : G4FGJH710267  
Chassis No. : KNAF3416MK5019275

Vehicle No. : SMF547D  
Policy No. : 1800125362-02  
Endorsement No. :  
Issued Date : 24 Oct 2021

### ABOUT THE COVER

Make/Model : KIA Cerato  
Engine Capacity/Tonnage : 1,591.00 CC  
Driver Restriction : NA  
Sum Insured : Market Value  
Off Peak Car : No  
First Year of Registration : 2018  
Insuring with COE/PARF : Yes

#### Person or Classes of Persons Entitled to Drive\* :

a) The Policyholder  
b) Any other person who is driving on the Policyholder's order or with his/her permission.  
This Policy will indemnify the Policyholder or any authorised driver only if he/she meets the specified age condition.

You have to pay an additional sum of \$3,000 as "Young and/or Inexperienced Driver Excess" ("YIDR") if You are or Your Authorised Driver (named or unnamed) is under the age of 23 and/or has less than 2 years' driving experience.

Age Condition : All Age Condition  
Mileage Condition : Unlimited Mileage

#### Limitation as to use\* :

Use only for social, domestic and pleasure purposes and for the Policyholder's business.  
This Policy does not cover use for hire or reward, driving tuition, driving test, racing, pace-making, reliability trial or speed-testing, the carriage of goods other than samples in connection with any trade or business or use for any purpose in connection with Motor Trade.

Loss of Use 1500cc - 1600cc

\* Limitations rendered inoperative by Section 8 of the Motor Vehicles (Third-Party Risks and Compensation) Act (Cap. 189), Section 95 of the Road Transport Act, 1987 (Malaysia) and Road Transport (Amendment) Act 2019, are not to be included under these headings.

### EXCESS

Section 1  
Fire - \$0 Own Damage - \$600 Theft - \$0 Flood Cover - \$600

Section 2  
Property Damage - \$0

Windscreen : \$100

#### Named Driver and Excess (where applicable)

Yvonne Lau Jie Lin - \$600 (Own Damage), \$600 (Flood Cover)

### APPROVED REPORTING CENTRES/AUTHORISED REPAIRERS (FOR CLAIMS RELATED REPAIRS)

1. Cycle & Carriage Body & Paint Centre Add: 209 Pandan Gardens Singapore 609339 65684501
2. Cycle & Carriage Authorised Service Centre (For accident reporting & windscreen claim only) Add: 330 Ubi Rd 3 Singapore 408650 67461000
3. Cycle & Carriage Authorised Service Centre (For accident reporting & windscreen claim only) Add: 241 Alexandra Road Singapore 159931 64278800
4. Cycle & Carriage Authorised Service Centre (For accident reporting & windscreen claim only) Add: 600 Sin Ming Ave Singapore 575733 69328000

For other Approved Reporting Centres/AIG Authorised Repairers, please contact our 24-hour accident emergency hotline at +65 6338 6200. Alternatively, you may refer to AIG website [www.aig.sg](http://www.aig.sg) or AIG SG Mobile App. Simply search and download "AIG SG" from iTunes or Google Play.

### IMPORTANT NOTES

Hire Purchase Company/Employer's Loan: NA

I/We hereby certify that the policy to which this Certificate of Insurance relates is issued in accordance with the provisions of the Motor Vehicles (Third Party Risks and Compensation) Act (Cap. 189), Part IV of the Road Transport Act, 1987 (Malaysia), Road Transport (Amendment) Act 2019 and Motor Vehicles (Third Party Risks) Rules, 1959 (Malaysia).