

ANNEX A

SINGAPORE ARMED FORCES
STATEMENT OF ACCUSED

| | | | | | |
|-------------------|--|-----------------------|-----------------|-----------------|-------------|
| STATEMENT OF | IAN WEE JUN YEN | | | ALIASES | |
| NRIC | ██████17J | AGE | 22 | MALE/ FEMALE | MALE |
| EMPLOYMENT | NS MEN | DRIVING LICENCE NO | SF/PP/161646/20 | NATIONALITY | SINGAPOREAN |
| DIALECT | N. L | LANGUAGE SPOKEN | ENGLISH | TEL NO. | ██████████ |
| ADDRESS | ██ | | | | |
| INTERPRETED BY | | RANK | | TIME / DATE | SIGN |
| RECORDED BY | Ethne Tan | RANK | 2LT | TIME / DATE | SIGN |

S TAN MID 213 24 was involve in an accident along the YPE. I PTE IAN WEE JUN YEN was operating the vehicle. I had left NEE SOON Camp at about 1440 HRS to return back to my unit (Delaok Camp) after going there for a store run. Roughly at about 1510 HRS my STON collided with a heavy vehicle plate number [XE 1086 K] which is registered under the company CHYE JOO Construction PTE LTD. At that point of time, I was travelling ^{on a relatively straight road} at about 55 km/hr - 60 km/hr on the 3rd lane (last lane) of the expressway. He was driving ^{alongside me} on the 3rd lane and made an attempt to overtake me on the 2nd lane, which resulted his left mirror came in contact with my driver side mirror which is currently shattered. Both vehicle stopped along the road shoulder at about lampost 221 or Exit 4 (EPR road) to assess the damage. At that point of time my superior had contacted the proper personnel/procedure and follows the proper SOP to manage the situation to its best.

| | | | |
|------|--------|--------------------------------|---|
| DATE | 300921 | SIGNATURE OF DRIVER/WITNESS |  |
|------|--------|--------------------------------|---|

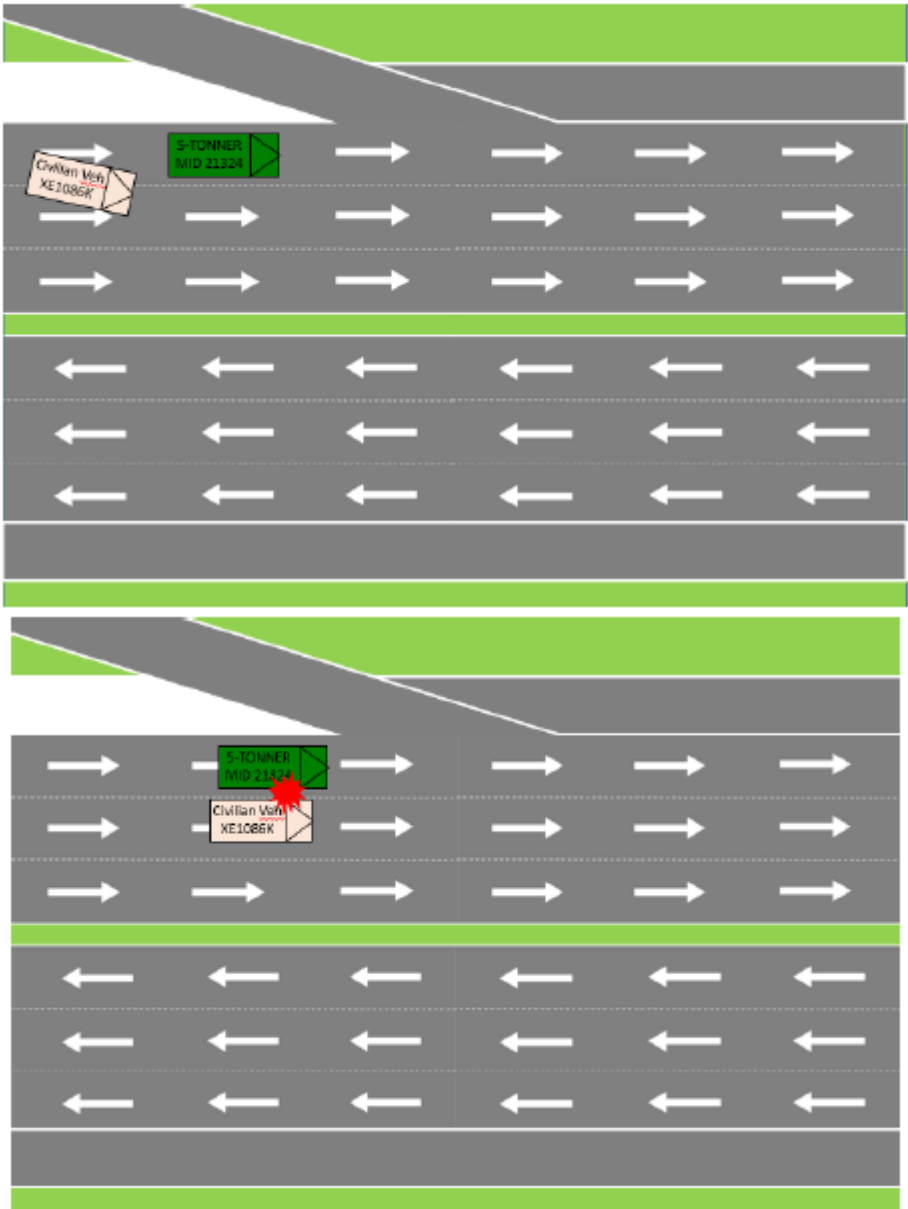

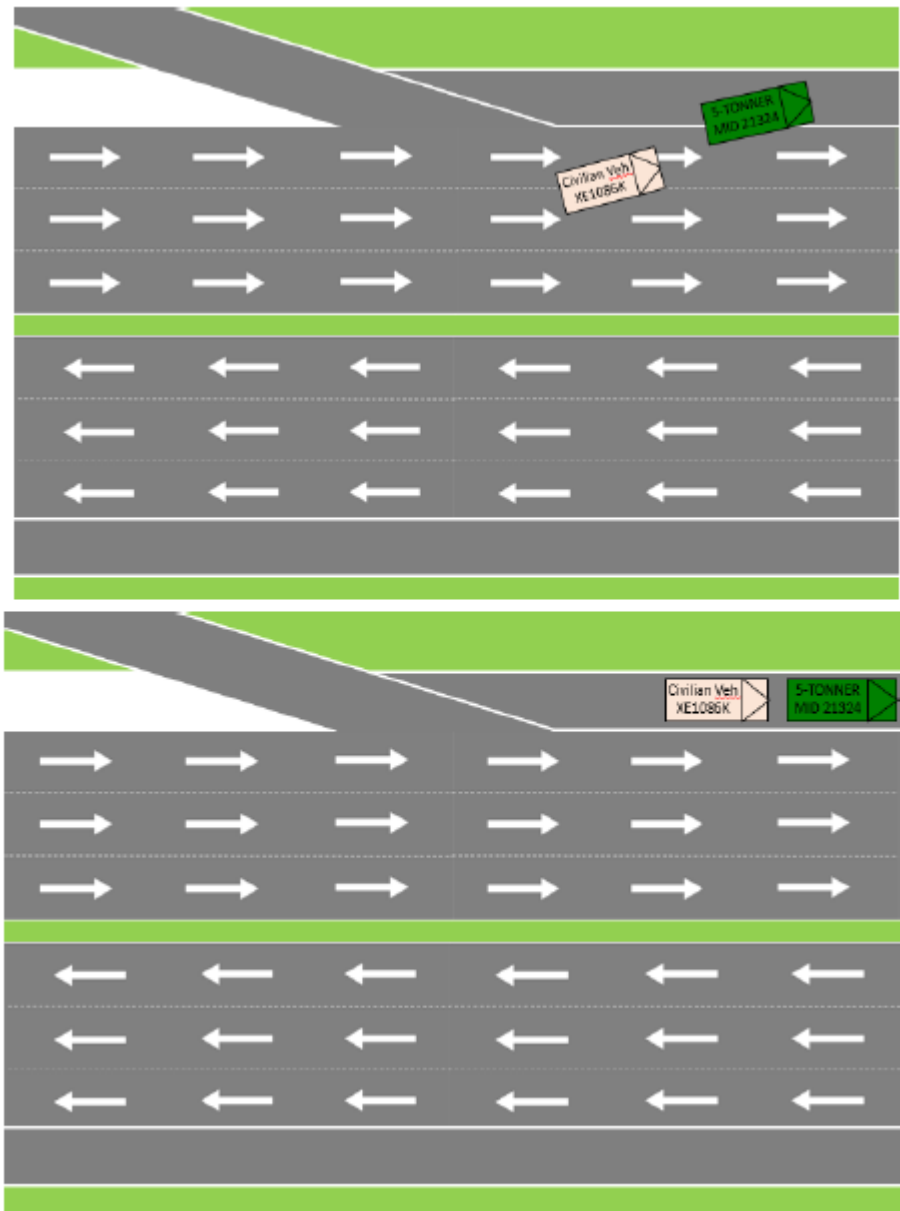

ANNEX F



Front View of MID 21324



Rear View of MID 21324



Left View of MID 21324



Right View of MID 21324



Zoomed In View of MID 21324 (from front cabin)

Damage Assessment: Right side quarter glass is shattered.



Zoomed In View of MID 21324 (from front cabin)

Damage Assessment: Right side mirror is cracked.

ANNEX G



Left View of XE1086K



Right View of XE1086K

Left and right view of the vehicle could not be fully captured due to spatial constraints at the road shoulder.



Zoomed In View of XE1086K

Damage Assessment: Civilian vehicle's left side mirror, which grazed MID 21324, did not sustain any damage.

RESTRICTED



**SINGAPORE
POLICE FORCE**

ANNEX E



T/20210930/2123

Police Station Of Origin:
Marine Parade N.P.C
300 Marine Parade Road SINGAPORE
449296
Tel No: 1800-4428999

1 of 3
Report No. T/20210930/2123

REPORT OF A TRAFFIC ACCIDENT

| | | | | |
|--|------------|--|------------------------------|--------------------------|
| Date/Time Report Made: 30/09/2021 21:50 | | Vide Report No.: | | Station Diary No.: 25 |
| Informant's Particulars | | | | |
| Name of Informant: IAN WEE JUN YEN | | Address: [REDACTED] | | |
| ID Type / ID No.: NRIC NO / [REDACTED] 217J | | Contact No.: Home/Office: [REDACTED] Mobile: [REDACTED] | | |
| Nationality: SINGAPORE CITIZEN | | Email: [REDACTED] | | |
| Sex: Male | Age: 21 | Date of Birth: 09/11/1999 | Type of Informant: Driver | |
| Race: Chinese | | Language: English | Institution / School Name: | |
| Occupation: National Service Full Time | | Driving Licence Information: Class: [REDACTED] Date of Expiry: [REDACTED] | | |

General Information of the Accident

| | | | | |
|---|----------------------|---------------------|--|-------------------------------------|
| Type of Accident: | Non-Injury | Drink Drive: No. | Date/Time of Accident: 30/09/2021 15:05 | Type of Location: Straight Road |
| Location: TAMPINES EXPRESSWAY | | | | |
| Lamp Post Number: 221 | | | | |
| Weather: Drizzling | Road Surface: Wet | Road Speed Limit: | | |
| Traffic Flow: | Traffic Control: | Traffic Volume: | | |
| Type of Collision: Between Moving Vehicles - Side Swipe - Same Direction | | | | Anyone conveyed by ambulance: No |

Details of Vehicle Involved

| Vehicle No. | Type | Make | Model | Color | Condition | No of Passenger |
|-------------|-------|------|-------|-------|------------------|-----------------|
| MID21324 | 5ton | | | | Slightly Damaged | 2 |
| XE1086K | truck | | | | No Damage | 0 |

Details of Person Involved

| | |
|---------------------------------|--------------------------------|
| Any Pedestrian Involved: No | |
| No. of Pedestrians Injured: NIL | Use of Pedestrian Crossing: NA |



**SINGAPORE
POLICE FORCE**



T/20210930/2123

Police Station Of Origin:
Marine Parade N.P.C
300 Marine Parade Road SINGAPORE
449296
Tel No: 1800-4428999

2 of 3

Report No. T/20210930/2121

CONTINUATION OF REPORT

| | | | |
|-----------------------------------|----------------------|------------------|---|
| Driver | | | |
| Name | IAN WEE JUN YEN | | ID No. [REDACTED] 217J |
| Related Vehicle | MID21324 (5ton) | | Contact No. [REDACTED] |
| Hospital/Clinic | NIL | | Class of Driving Licence & Expiry Date Class: NIL Date of Expiry: NIL |
| Date Treatment | NIL | Date Discharge | NIL |
| No. of Days granted Medical Leave | NIL | Degree of Injury | NIL |
| Driver | | | |
| Name | MARIMUTHU MANIKANDAN | | ID No. G7988380N |
| Related Vehicle | XE1086K (truck) | | Contact No. [REDACTED] |
| Hospital/Clinic | NIL | | Class of Driving Licence & Expiry Date Class: NIL Date of Expiry: NIL |
| Date Treatment | NIL | Date Discharge | NIL |
| No. of Days granted Medical Leave | NIL | Degree of Injury | NIL |

Brief Details.

I was driving SAF 5ton back to my base at Bedok Camp. At about 1505hours, I was on lane 3 along TPE towards ECP near in between of exit 4 and 5. Initially the truck(XE1086k) was behind me. The truck then entered lane 2 and wanted to overtake me. When the truck tried to overtake me, the left mirror of the truck hit my right mirror causing my mirror glass to be damaged and pushed forward. Due to that, the small side window was also shattered. Currently, the side mirror could not be pushed back to the original position.

My supervisor took the driver particulars. We took photos of the incident before leaving the place. No one was injured. No police attended to us.

1



**SINGAPORE
POLICE FORCE**



T/20210930/2123

Police Station Of Origin:
Marine Parade N.P.C
300 Marine Parade Road SINGAPORE
449296
Tel No: 1800-4428999

3 of 3

Report No. T/20210930/2123

CONTINUATION OF REPORT

Sketch Plan

Informant is not able to provide sketch plan

IMPORTANT: Please attach a copy of your vehicle's Insurance Certificate to this report. If you don't have the certificate with you now, please fax a copy to 65474885 stating the report number as reference.

Signature of Officer Recording The Report
G /
Sr Staff Sgt ABDUL MATIN BIN
ISMAIL

Signature Of Informant:

Signature Of Interpreter:
Not applicable

Date/Time:
30/09/2021 21:50

Officer In Charge Of Case:
TP / GIA /
SI TAN JEOK LENG
Contact No.: 65476151

Classification Of Case:

Authentication Stamp
NP168