

Memorandum for Billing for Accident Recoveries

Investigation Paper No:	<input type="text"/>	LTA Reference Number	<input type="text"/>
Requested by :	<input type="text"/>	Contact No:	<input type="text"/>
	(Full Name / Designation)		
	<input type="text"/>	Div Name & Cost Centre:	<input type="text"/>
	Date		
Bill to:	<input type="text"/>	Vehicle Reg. No:	<input type="text"/>
	(Name of the Driver/ Liable party)		
	<input type="text"/>		
	<input type="text"/>		
	(Address of the Driver/ Liable party)		
Date of Accident:	<input type="text"/>	Date of Repair:	<input type="text"/>
Location:	<input type="text"/>		

ITSC DIVISION	Breakdown Of Repair Costs	Repair Costs (\$\$)
A) Repair to		
	<input type="text"/>	<input type="text"/>
	<input type="text"/>	<input type="text"/>
	<input type="text"/>	<input type="text"/>
		Sub-Total: <input type="text"/>
RAM DIVISION		
B) Repair to		
	<input type="text"/>	<input type="text"/>
	<input type="text"/>	<input type="text"/>
	<input type="text"/>	<input type="text"/>
		Sub-Total: <input type="text"/>
C) Other Street Furnitures not mentioned above:		
ITSC		<input type="text"/>
RAM		<input type="text"/>
Others:		<input type="text"/>
	<input type="text"/>	<input type="text"/>
		Sub-Total: <input type="text"/>
		Grand Total: <input type="text"/>

Documents attached to this Memorandum:

- 1) Damage to Government Property Report.
- 2) Report of a Traffic Accident.
- 3) Police Investigation Report (if any).
- 4) Photographs of repair done before & after accident.
- 5) Contractor(s) invoices supporting repairs done.

Remarks

<input type="text"/>
<input type="text"/>
<input type="text"/>
<input type="text"/>
<input type="text"/>

Approved by:
Name of Deputy Director



Date



GUTHRIE ENGINEERING (S) PTE LTD

6 Aljunied Ave 3, 04-00

Singapore 389932

Tel : 6746 2222 Fax : 6746 2300

JOB MEASUREMENT SHEET

Contract No :

TR302N

Works Order / Instruction No :

TR302N/C62.005.000/YR3/BRMSL-00282/Q1169





Location :

Sembawang Road

Date of Commission/Decommission:

NOC - 09-September-2021

Sch Ref	Description of Work Done	Unit	Qty	Unit Rate	Amount	For LTA use
	<u>Replace damage pole/arm - P42</u>					
C1.D1.3	Remove 7.5m < Lighting pole ≤ 15m	no.	1	66.30	66.30	
C1.D4.1.5	Provide 10.2m planted pole	no.	1	843.54	843.54	
C1.D4.3.4	Provide 3m single bracket arm	no.	1	127.50	127.50	
Total Exclude GST				\$	1,037.34	

Contractor's Representative I confirm that the above listed items together with the attached as-built drawings represent the works completed under this Works Order.  	Traffic, Street & Commuter Facilities Lighting The quantities stated in the job measurement sheet are confirmed as correct except as amended. <div style="display: flex; justify-content: space-around; align-items: center;"> <div style="text-align: center;">  <p>Digitally signed by LTA_ONGPS1 Date: 2021.09.24 21:52:31 +08'00'</p> </div> <div style="text-align: center;">  <p>Digitally signed by LTA_SNGEC Date: 2021.09.27 09:04:19 +08'00'</p> </div> </div>
Project Manager Name / Designation / Signature / Date	Name / Designation / Signature / Date
Contracts Division The rates stated in this job measurement sheet are confirmed as correct except as amended. Recommendation (Final / Interim) : S\$_____ excluding GST	
Name / Designation / Signature / Date	

Case ID: 0909202112
Reference:

Fault Report Form

The following complaint is transmitted for your immediate action please:

Complaint Date/Time: 09/09/2021 13:20Hrs
Complainant's Name: Mr Tan
Priority: Urgent
Contact No: 92770840

Base: North (SL)
Location of Fault: Sembawang Road
Nature of Fault: Pole No: LP42. Re: Pole Slanting - Location: 69 Sembawang Road LP42. Calling from SAF, one of their driver hit onto the lamp post. Its slanted and posing danger. Request immediate attention. Please assist, thank you!

Additional Item(s), if any:

Job Type: Damaged Pole
Acknowledged Date/Time: 09/09/2021 13:43Hrs

Contractor:

To be completed by Contractor

Attended Date/Time: 09/09/2021 13:43Hrs
Attended By: RAM

Remarks:

Action Taken / Recommendation: Checked and found lamp pole slanted, damaged due to accident caused by vehicle no: 34373MID at Lp42 along Sembawang Road. Temporary torched and removed damaged pole top portion at Lp42. (Replacement of 10m pole and 3m arm at Sembawang Road, Lp42 completed.)

Fault Status: Closed

Acknowledgement by Client (for Completed cases only):

Completion Date/Time: 09/09/2021 17:51Hrs
Name of Staff:

Contractor's Authorized Signature:



**SINGAPORE
POLICE FORCE**



L/20210924/7018

1 of 1

POLICE REPORT (NP299)

Report No. L/20210924/7018

Police Station Of Origin
Woodlands Division HQ
1 Woodlands Street 12 SINGAPORE 738622
Tel No:1800-4660000

Date/Time Report Made 24/09/2021 11:26	Vide Report No.	Station Diary No.
Name Of Informant DERMAWAN BIN TAIB	Address 622 BEDOK RESERVOIR ROAD #08-1512 SINGAPORE 470622	
ID Type / ID No. NRIC NO / S1806867B	Contact No. Home/Office:	Mobile: 68452594
Nationality SINGAPORE CITIZEN	Email Address dermawan@guthrie.com.sg	
Occupation Electrical engineer (general)	Sex Male	Age 53
Institution/School Name	Date of Birth 13/12/1967	Race Javanese
Date/Time Of Incident 09/09/2021 13:20 - 09/09/2021 17:45	Location Of Incident SEMBAWANG ROAD	

Brief details.

Checked and found lamp pole slanted, damaged due to accident caused by vehicle no: 34373MID at Lp42 along Sembawang Road. Temporary torched and removed damaged pole top portion at Lp42. (Replacement of 10m pole and 3m arm at Sembawang Road, Lp42 completed). I am lodging this report on behalf of LTA for record purpose only with regards to police reference no: L/20210909/0074

Signature Of Officer Recording The Report: Not applicable	Signature Of Informant: The identity of the person making this report has been authenticated by Singpass. No signature is required.
Signature Of Interpreter: Not applicable	Date/Time: 24/09/2021 11:26
Officer In-Charge Of Case:	Classification Of Case:

Location: SEMBAWANG ROAD

LP ID: LP 42 (ACCIDENT)

Photographs Before Installation Work

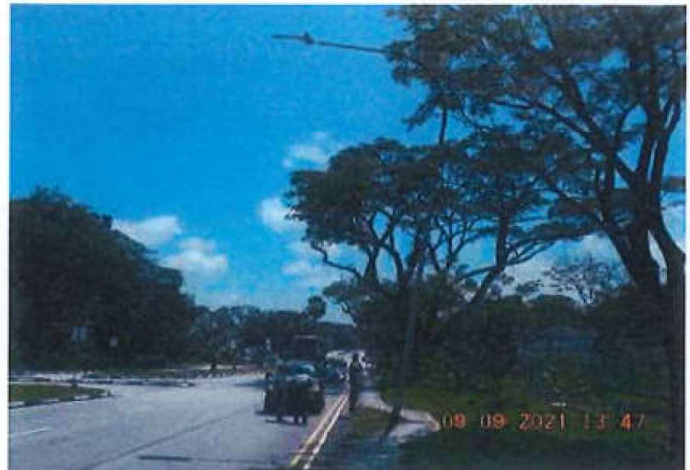
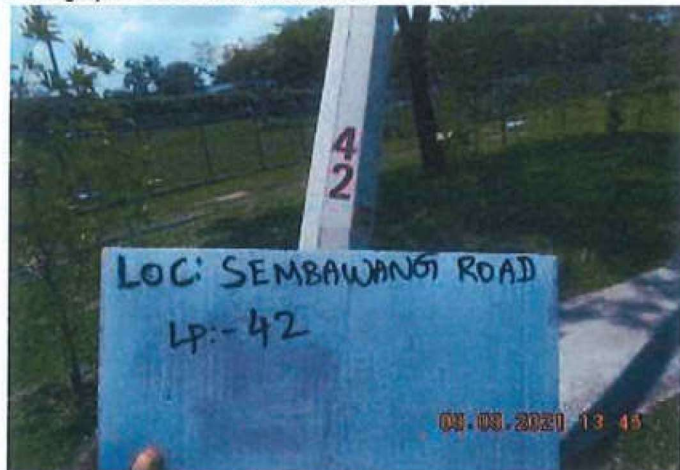



Location: SEMBAWANG ROAD

LP ID: LP 42 (ACCIDENT)

Photographs During Installation Work

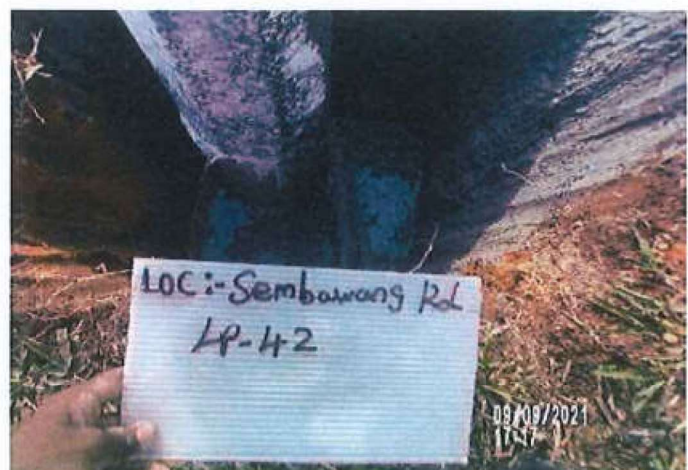

Photographs After Installation Work





Location: SEMBAWANG ROAD

LP ID: LP 42 (ACCIDENT)

VEHICLE NO : 34373 MID

