



SINGAPORE POLICE FORCE



T/20210729/2084

Police Station Of Origin:
Woodlands East N.P.C.
3 Woodlands Drive 63 SINGAPORE 737890
Tel No: 1800-7679999

1 of 3

Report No. T/20210729/2084

REPORT OF A TRAFFIC ACCIDENT

Date/Time Report Made: 29/07/2021 18:33	Vide Report No.: L/20210721/7057	Station Diary No.: 117
Informant's Particulars		
Name of Informant: CHEN YONGFENG		Address: [REDACTED]
ID Type / ID No.: NRIC NO / [REDACTED] 433B		Contact No.: Home/Office: [REDACTED] Mobile: [REDACTED]
Nationality: CHINESE		Email:
Sex: Male	Age: 22	Date of Birth: 12/04/1999
Type of Informant: Driver		
Race: Chinese		Language: English
Institution / School Name:		
Occupation: SAF NSF		Driving Licence Information: Class: 3 Date of Expiry:

General Information of the Accident

Type of Accident:	Injury Attended by Police	Drink Drive: No	Date/Time of Accident: 21/07/2021 20:30	Type of Location: Straight Road
Location: LIM CHU KANG ROAD				
Lamp Post Number: 29				
Weather: Clear		Road Surface: Dry	Road Speed Limit:	
Traffic Flow: Two Way		Traffic Control:	Traffic Volume: Light	
Type of Collision: Between Moving Vehicles - Head To Rear			Anyone conveyed by ambulance: Yes	

Details of Vehicle Involved

Vehicle No.	Type	Make	Model	Color	Condition	No of Passenger
MID21720	Lorry			Green	Slightly Damaged	14
SMC2800A	Car			Yellow	Slightly Damaged	0

Details of Person Involved

Any Pedestrian Involved: No	
No. of Pedestrians Injured: NIL	Use of Pedestrian Crossing: NA



**SINGAPORE
POLICE FORCE**



T/20210729/2084

Police Station Of Origin:
Woodlands East N.P.C.
3 Woodlands Drive 63 SINGAPORE 737890
Tel No: 1800-7679999

2 of 3

Report No. T/20210729/2084

CONTINUATION OF REPORT

Driver				
Name	CHEN YONGFENG		ID No.	433B
Related Vehicle	MID21720 (Lorry)		Contact No.	
Hospital/Clinic	NIL		Class of Driving Licence & Expiry Date	Class: 3,4 Date of Expiry: NIL
Date Treatment	NIL		Date Discharge	NIL
No. of Days granted Medical Leave	NIL		Degree of Injury	NIL
Driver				
Name	Unknown Driver		ID No.	NIL
Related Vehicle	SMC2800A (Car)		Contact No.	NIL
Hospital/Clinic	Jurong General Hospital		Class of Driving Licence & Expiry Date	Class: NIL Date of Expiry: NIL
Date Treatment	NIL		Date Discharge	NIL
No. of Days granted Medical Leave	NIL		Degree of Injury	Slight

Brief Details.

I have military SAF license class 4. I was driving MID21720 a military lorry with 14 passengers on board.

On 21/07/2021 at about 2045hrs, I was driving back to Pasir Lebar Camp along Lim Chu Kang Road at 55km/hr. Behind me is a yellow car SMC2800A. The driver of SMC2800A was following behind me when I felt that my vehicle was hit by something. Hence I stopped my vehicle. My lorry sustained right rear and right rear light was heavily damaged. I alighted and checked on the driver of SMC2800A however she was not very responsive. Soon after, my passenger called for ambulance and she was conveyed by ambulance. The front left part of SMC2800A was severely crushed and the windscreen cracked.

None of my passengers including myself was injured. Only the driver of SMC2800A was in the car.



**SINGAPORE
POLICE FORCE**



T/20210729/2084

Police Station Of Origin:
Woodlands East N.P.C.
3 Woodlands Drive 63 SINGAPORE 737890
Tel No: 1800-7679999

3 of 3

Report No. T/20210729/2084

CONTINUATION OF REPORT

Sketch Plan

Informant is not able to provide sketch plan

IMPORTANT: Please attach a copy of your vehicle's Insurance Certificate to this report. If you don't have the certificate with you now, please fax a copy to 65474885 stating the report number as reference.

Signature Of Officer Recording The Report:
L /
SCCPL KOH WEI LUN

Signature Of Informant: *dt*

Signature Of Interpreter:
Not applicable

Date/Time:
29/07/2021 18:33

Officer In Charge Of Case:
TP / GIT /
Staff Sgt SYED MUHAMMAD ISA BIN OMAR
ALHABSHEE
Contact No.: 65476214

Classification Of Case:

Authentication Stamp
NP168

SN 130



Signature: *dt*

Singapore Police Force

STATEMENT OF SERVICEMEN
SINGAPORE ARMED FORCES

STATEMENT OF DRIVER

STATEMENT OF	CHEN YONG FENG						ALIASES	N/A	
NRIC NO	SXXXX433B	AGE	22				MALE/FEMALE	MALE	
EMPLOYMENT	NSF	DRIVING LICENCE NO	-				NATIONALITY	SINGAPOREAN	
DIALECT	-	LANGUAGE SPOKEN	ENGLISH				TEL NO	89099489	
ADDRESS	BLK 786B WOODLAND DR 60 #08-87 (S)732786								
INTERPRETED BY	KHOO ZUN YUAN PIERCE	RANK	2LT	TIME	2300	DATE	210721	SIGN	N.A.
RECORDED BY	KHOO ZUN YUAN PIERCE	RANK	2LT	TIME	2300	DATE	210721	SIGN	NA
<p>ON THE 210721, AROUND 2045 I WAS TOLD TO DRIVE BACK FROM NEO TIEW TO PASIR LABA CAMP. WHEN I'M DRIVING THROUGH LIM CHU KANG ROAD, I WAS TRAVELLING AT MOST LEFT WITH SPEED AROUND 55KM/H. SUDDENLY, I FEEL IMPACT FROM THE BACK THEN I LOOK THROUGH MY RIGHT MIRROR, I SAW A AYELLOW CIVILIAN CAR CRASHED INTO MY TAIL BOARD AND DRIFT TO THE MIDDLE LANE. I STRAIGHT AWAY STOP MY VEHICLE AND RAN TOWARDS THE CIVILIAN VEHICLE TO CHECK THE CONDITION. WHEN I TRYING TO TALK TO THE FEMALE DRIVER, SHE WASN'T VERY REACTIVE, SHE APOLOGISE TO ME WHILE I WAS TRYING TO GET HER OUT. I UNBUCKLE HER SEAT BELT AND GOT HER OUT TO THE ROAD SIDE. THEN, I QUICKLY CALLED BACK TO MTLNE AND REPORTED THE ACCIDENT TO THE DTL, WHICH IS 1SG NICHOLAS, HE TOLD ME HE WILL SEND OTHER COMMANDERS OVER AND WAIT AT THE SPOT FIRST. AFTERWARDS, I TOOK OUT THE WARNING TRIANGLE AND PLACE IT AROUND TWENTY METER FROM THE CIVILIAN VEHICLE.</p>									
DATE	210721		SIGNATURE OF DRIVER/WITNESS			<Sent via Email>			

SECURITY CLASSIFICATION \ SENSITIVITY CLASSIFICATION

STATEMENT OF SERVICEMEN

SINGAPORE ARMED FORCES

STATEMENT OF VEHICLE COMMANDER

STATEMENT OF	TAN KAI SIANG						ALIASES	N/A	
NRIC NO	SXXXX678B	AGE					MALE/FEMALE	MALE	
EMPLOYMENT	NSF	DRIVING LICENCE NO	-				NATIONALITY	SINGAPOREAN	
DIALECT	-	LANGUAGE SPOKEN	ENGLISH				TEL NO		
ADDRESS									
INTERPRETED BY	KHOO ZUN YUAN PIERCE	RANK	2LT	TIME	2300	DATE	210721	SIGN	N.A.
RECORDED BY	KHOO ZUN YUAN PIERCE	RANK	2LT	TIME	2300	DATE	210721	SIGN	NA
<p>I, SXXXX678B, PTE TAN KAI SIANG WAS THE APPOINTED VEHICLE COMMANDER OF MY 6 TON MID21720 ON 210721 FOR THE RETURNING TRIP BACK TO CAMP FROM NEO TIEW TRAINING AREA. PRIOR TO THIS TRIP, I HAD V-COMD THE RATION TONNER BEFORE TO AND FRO FROM CAMP TO TRAINING AREA. I AM FAMILIAR WITH THE ROUTE AS I WAS BRIEFED BEFOREHAND AND I WAS ALSO THE VEHICLE COMMANDER FOR MY TONNER FROM CAMP TO THE TRAINING AREA IN THE MORNING. I FULLY UNDERSTAND THE ROLES OF THE VEHICLE COMMANDER AS I WAS BRIEFED AND ORIENTATED BEFORE BY MY CWO.</p> <p>AT AROUND 2100HRS, AS OUR VEHICLE WAS TRAVELLING ON THE ROAD, A CIVILIAN VEHICLE SMC2800A YELLOW HONDA FIT CAME FROM BEHIND AND COLLIDED INTO OUR TONNER FROM RIGHT OF OUR REAR ALONG LIM CHU KANG ROAD, LAMP POST NUMBER 92. I HEARD A LOUD THUG AND THEREAFTER THE TO IMMEDIATELY SLOWED DOWN AND STOP THE VEHICLE.</p> <p>OUR TONNER WAS TRAVELLING WITHIN THE SPEED LIMIT AND THE DRIVER WAS ALERT DURING THE POINT OF IMPACT. I ONLY REALISED THAT WE HAVE GOT INTO AN ACCIDENT UPON THE IMPACT AS I WAS FOCUSED ON THE ROAD IN FRONT.</p> <p>UPON A COMPLETE STOP, BOITH MYSELF AND THE DRIVER CAME DOWN TO ASSESS THE DAMAGES. WE CHECK AND ASCERTAIN NONE OF MY REAR PASSENGERS WERE INJURED AND THEY ALL HAD THEIR SEATBELTS ON. THE SAFETY STRAP AT THE REAR WAS ALSO STILL INTACT AS PER WHAT I HAVE CHECKED BEFORE MOVING OUT.</p> <p>THE CIVILIAN VEHICLE HAD A DENT AT THE LEFT FRONTAGE. THE FEMALE DRIVER CLAIMED THAT THE RIGHT HAND WAS INJURED. WE DID WHAT WE COULD ON THE SPOT AND CALLED FOR AN AMBULANCE FOR HER AND ASSISTED HER TO GET OUT OF THE VEHICLE AND REST AT A SAFE SPOT BY THE SIDE OF THE ROAD WHILE WAITING FOR THE AMBULANCE.</p>									
DATE	210721		SIGNATURE OF DRIVER/WITNESS			<Sent via Email>			

Schematic Diagram of the incident

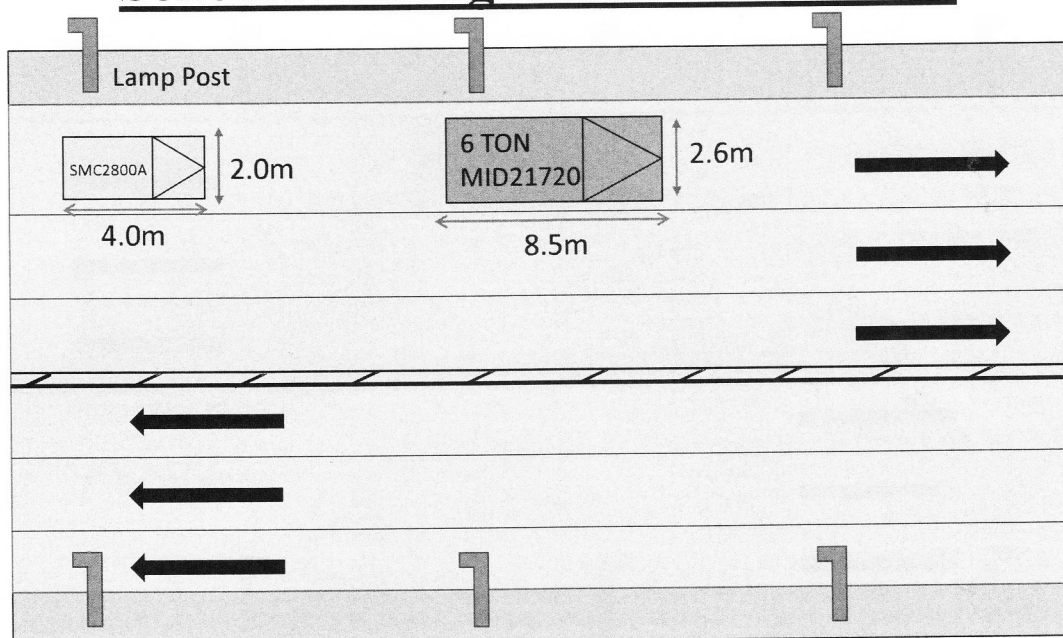

MID21720 : 6 TON travelling along Lim Chu Kang Road

SMC2800A : Civilian Yellow Honda Fit travelling along Lim Chu Kang Road

Schematic Diagram of the incident

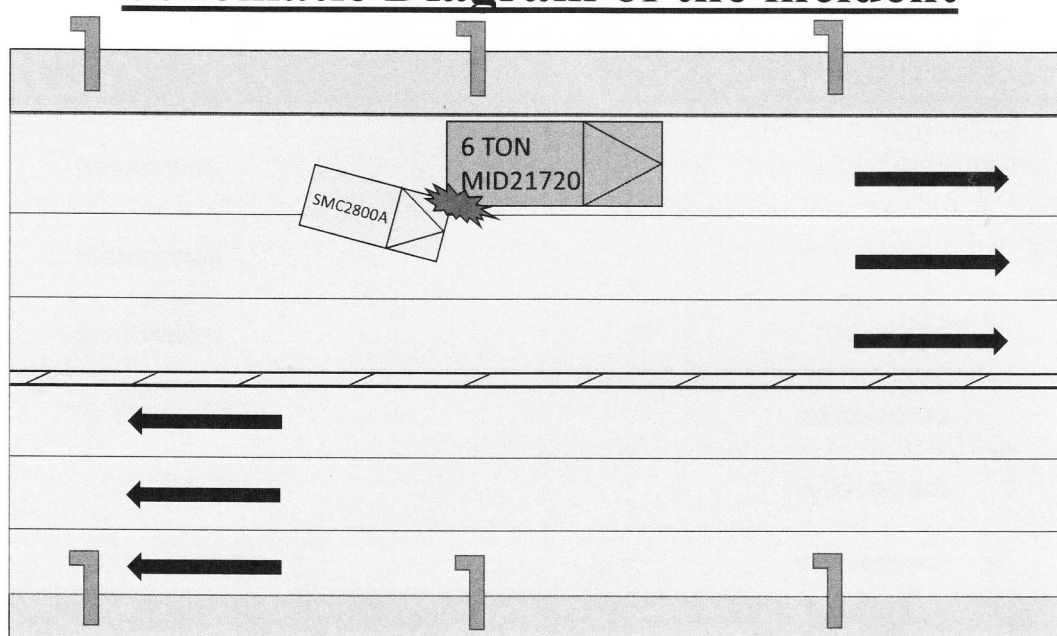

MID21720 : 6 TON travelling along Lim Chu Kang Road

SMC2800A : Honda Fit collided into 6 TON while trying to overtake it

Schematic Diagram of the incident

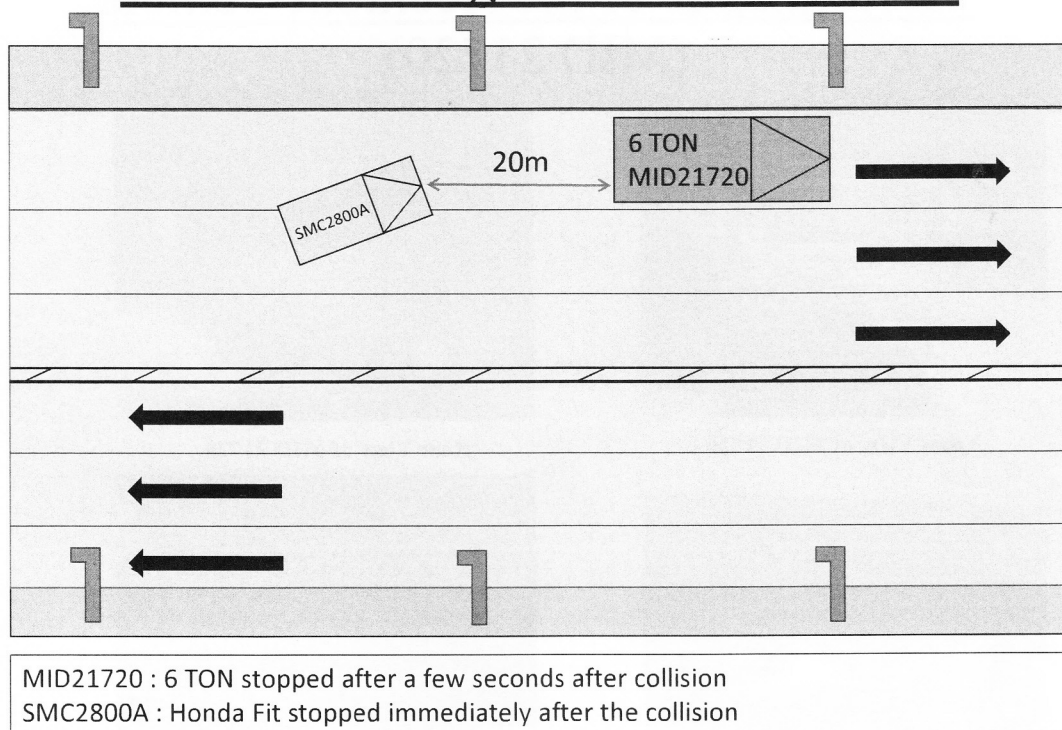

Photographs of the Accident Vehicle **(MID 21720)**



Front View of MID 21720

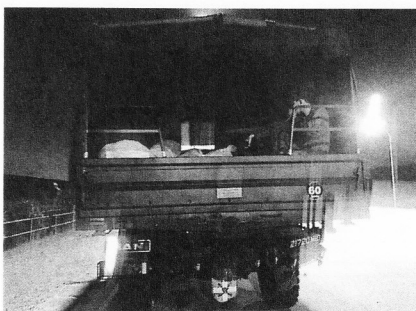

Rear View of MID 21720



Left Side View of MID 21720

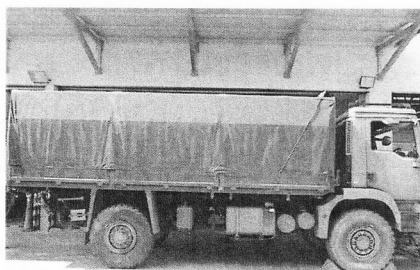

Right Side View of MID 21720

Photographs of the Accident Vehicle (MID 21720)



Zoom-in damage

- RHS rear brake light cover was dented.

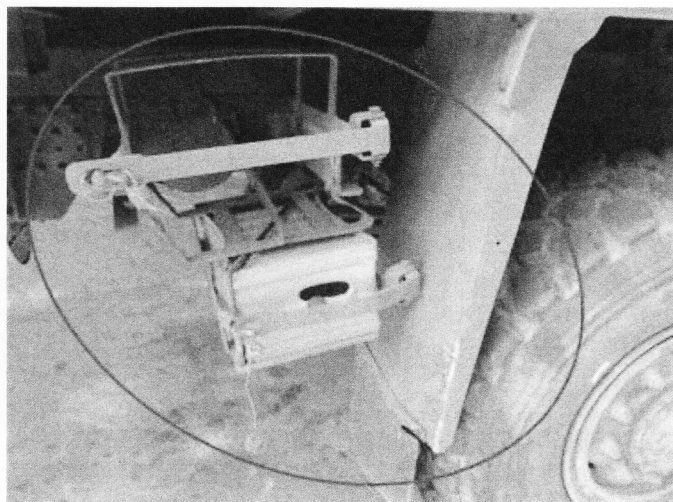

Zoom-in damage

- RHS rear wheel chock cage was dented.
- RHS rear mud guard sustained scratches.

Photographs of the Accident Vehicle **(SMC2800A)**

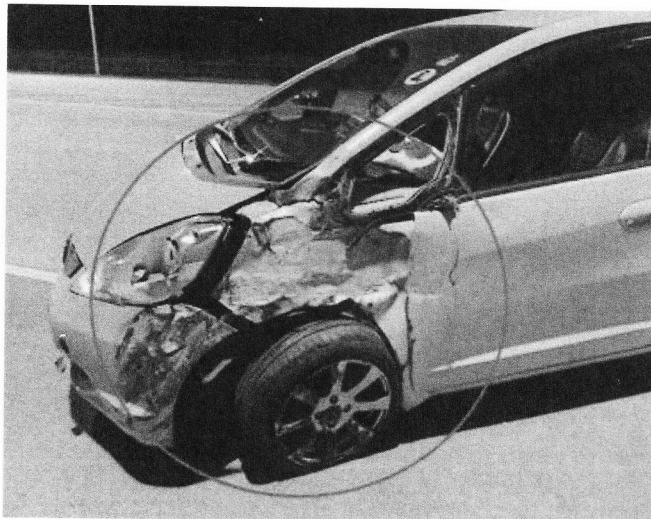

Zoom-in damage

- LHS of the civilian car was dented.
- LHS Front tyre was deflated.
- LHS mirror was dislodged.
- LHS passenger door was dented.