



SINGAPORE ACCIDENT STATEMENT

IMPORTANT NOTICE

1. Please report correctly the details of the accident to speed up the claims process.
2. This Form must be completed by the Policyholder and/or the Authorised Driver
3. Information provided must be as truthful and accurate as possible. Any wilful misrepresentation or withholding of material facts may allow insurance companies to repudiate policy liability.
4. The issue and acceptance of this Form by insurance companies is not an admission of policy liability on the part of the insurance companies.
5. Any false reporting may be referred to the Police for investigation.
6. This report will be forwarded by the insurers of the GIA Records Management Centre established by the General Insurance Association of Singapore (GIA) for archiving and that copies of this report will, for a fee, be made available upon application by interested parties.
7. By the lodgement of this report to the insurers, you hereby consent to the archiving of this report at the centre and to copies of the report being made available aforesaid.

ACCIDENT STATEMENT

Date of Submission	30/11/2021 18:45 (SGT)
Date of Accident	30/11/2021 11:40 (SGT)
Exact Location of Accident	Singapore
Additional Location Information	Kian Teck Ave
Country/State of Loss	Singapore

DETAILS OF OWN VEHICLE

Vehicle Registration Number	GBE3025J
-----------------------------	----------

INSURED/POLICYHOLDER

Is company?	Yes
Name Of Registered Owner	He Kee International Trading Pte Ltd
Company Reg No	201909718E
Email Address	luyongnan1111@gmail.com
Mobile Phone No	(Phone) +65-92260201
Alternative Phone No	+65-92260201

VEHICLE PARTICULARS

Manufacturer	Nissan
Model	Cabstar
Variant	-
Exact purpose for which vehicle was being used at time of accident	-
Are you claiming under your own insurance policy for repair to your vehicle?	Yes
Vehicle Category	Commercial vehicle
Transmission	Manual
CC	2953

INSURANCE COMPANY

Name of Insurance Company	Lonpac Insurance Bhd
Type of Coverage	Comprehensive
Fleet Policy	No
Policy Number	Z/21/VC05/007838-002
Cover Note Number	-

DRIVER

Name of Driver	Lu Yong Nan
NRIC No	S7882777G

Date Of Birth	11/11/1978
Occupation	Outdoor
Date Of Driving Pass	23/11/2011
Driving experience	10 YEARS
Gender	Male
Mobile Number	(Phone) +65-92260201
Alt. Phone Number	-
Email Address	luyongnan1111@gmail.com
Address	Blk 125 Lorong 1 Toa Payoh #06-545
Address complement	-
Postcode	310125
Is the driver the policyholder?	No
If No, Relationship of the Driver with the Insured	Employee
Does Driver Own Other Vehicles?	No
Vehicle Registration Number of Other Vehicle Owned by Driver	-
Insurance Company of Other Vehicle Owned by Driver	-

GENERAL INFORMATION OF THE ACCIDENT

Type of Accident	Side Swipe
Weather Conditions	Clear
Road Surface	Dry

OTHER INFORMATION

Was any foreign vehicle involved in the accident?	No
Number of vehicles involved in the accident	3
Was anybody injured in the Accident?	No
Was any injured conveyed to hospital by ambulance?	-
Was any other vehicle or property damaged?	Yes
Number of Passengers (Including Driver)	1
Has the driver been approached by unknown person(s) soliciting/offering accident claims assistance?	No

DETAILS OF POLICE ACTION

Was the accident reported to the police?	No
Was notice of intended Prosecution given?	No
If yes, against whom?	-

CIRCUMSTANCES OF ACCIDENT

On 30/11/2021, @ about 11:40am, my vehicle, GBE3025J was travelling along Kian Teck Ave Junction, having passed lane on the left, my vehicle was hit by a vehicle GBJ2361T which was travelling in the second lane on the left side door, which caused vehicle GBE3025J to hit into a vehicle which was stopped at the opposite turning lane, SMD1450C.

ATTACHMENT(S)

Are accident photos available for attachment?	Yes
Was there any video captured by Car Camera?	Yes
Reasons for not uploading a video of the accident	with driver.
Was there any audio recorded?	No

DETAILS OF OTHER VEHICLE PROPERTY 1

Vehicle Registration Number	GBJ2361T
Vehicle Manufacturer	-
Vehicle Model	-
Vehicle Variant	-
Vehicle Colour	-
Vehicle Category	Commercial vehicle
Name of Driver	Tan Hock Wah

NRIC No	S1750974H
Contact Number	(Phone) +65-96310470
Address	-
Address complement	-
Postcode	-
Insurance Company Name	-
Nature Of Damage	-
Details of property damaged in accident	-
No. Of Passenger (Including Driver)	-

DETAILS OF OTHER VEHICLE PROPERTY 2

Vehicle Registration Number	SMD1450C
Vehicle Manufacturer	-
Vehicle Model	-
Vehicle Variant	-
Vehicle Colour	-
Vehicle Category	Private car
Name of Driver	Lim Chee Beng
NRIC No	S7826903J
Contact Number	(Phone) +65-97620642
Address	-
Address complement	-
Postcode	-
Insurance Company Name	-
Nature Of Damage	-
Details of property damaged in accident	-
No. Of Passenger (Including Driver)	-

SKETCH PLAN

IMPORTANT NOTICE

1. Please report correctly the details of the accident to speed up the claims process.
2. This Form must be completed by the Policyholder and/or the Authorised Driver
3. Information provided must be as truthful and accurate as possible. Any wilful misrepresentation or withholding of material facts may allow insurance companies to repudiate policy liability.
4. The issue and acceptance of this Form by insurance companies is not an admission of policy liability on the part of the insurance companies.
5. Any false reporting may be referred to the Police for investigation
6. The report will be forwarded by the insurers of the GIA Records Management Centre established by the General Insurance Association of Singapore (GIA) for archiving and that copies of this report will for a fee be made available upon application by interested parties.
7. By the lodgement of this report to the insurers, you hereby consent to the archiving of this report at the centre and to copies of the report being made available aforesaid.

8. Consent under the Personal Data Protection Act (PDPA)

I understand, acknowledge, agree and consent that:

(a) My insurer, my workshop and the General Insurance Association of Singapore ("GIA") may/are permitted to collect, use, disclose and/or process my personal data/personal information set out in this [form] and any other personal information provided by me or possessed by my insurer (collectively the "Personal Information") and disclose and transfer such Personal Information to all insurer(s) who have insured vehicle(s) involved in this accident (all insurer(s) who have insured vehicle(s) involved in this accident shall be collectively referred to as the "Insurers"), the Insurers' lawyers/law firms, the Monetary Authority of Singapore and any relevant government agency/authority (such as the police), for the purpose(s) of:

- (i) processing, handling and/or dealing with my claims including the settlement of the claims and any necessary investigations relating to the claims;
 - (ii) investigating the accident and/or my claims;
 - (iii) carrying out and/or dealing with my instructions or responding to any enquiries by me;
 - (iv) administering my claims (including the mailing of correspondence, statements, invoices, reports or notices to me, which could involve disclosure of certain personal data about me to bring about delivery of the same as well as on the external cover of envelopes/mail packages); and/or
 - (v) complying with applicable law in administering, processing, handling and/or dealing with my claims.
- (collectively the "Purposes")

(b) all insurer(s) who have insured vehicle(s) involved in this accident and the Insurers' lawyers/law firms, may/are permitted to collect, use, disclose and/or process my Personal Information for one or more of the above Purposes; and

(c) my Personal Information may/can be disclosed by any of the Insurers and/or GIA to their third party service providers or agents (including their lawyers/law firms), which may be sited outside of Singapore, for one or more of the above Purposes.



Policyholder's Signature / Date & Time

Driver's Signature (If driver is not the policyholder) / Date & Time

Witnessed by Reporting Centre Personnel

Sketch Plan

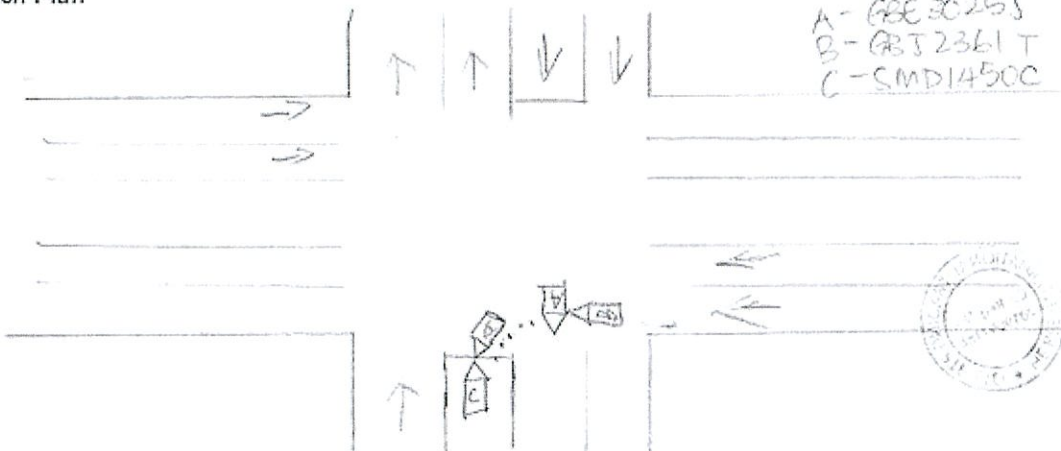

Please note that you might be able to submit an Own Damage claim under your own policy within 14 days.
☒ Claim Own Damage (OD) ☐ Claim Third Party (TP) ☐ Reporting Only ☐ Claim OD/TP at other workshop

Describe Circumstances of the Accident

GBE3025J 货车

2021年11月30号 11点40 AM 在 KIAN TECK AVE 十字路口

已过去左车道，在右车道上第二条车道上被 GBJ 2361T 小货车撞到左车道上。然后 GBE3025J 变道撞到对面停止在左的小车 SMD1450C 的车头上。

On 30/11/2021, @ about 11:40am, my vehicle, GBE3025J was traveling along Kian Teck Ave junction, having passed lane on the left, my vehicle was hit by a vehicle, GBJ 2361T which was travelling in the second lane on the left side road, which caused vehicle GBE3025J to hit into a vehicle which was stopped at the opposite turning lane, SMD1450C.

陈文

Declaration

(We declare the foregoing particulars are true in every respect.)



Policyholder's Signature / Date & Time

Driver's Signature (If driver is not the policyholder) / Date & Time

Witnessed by Reporting Centre Personnel





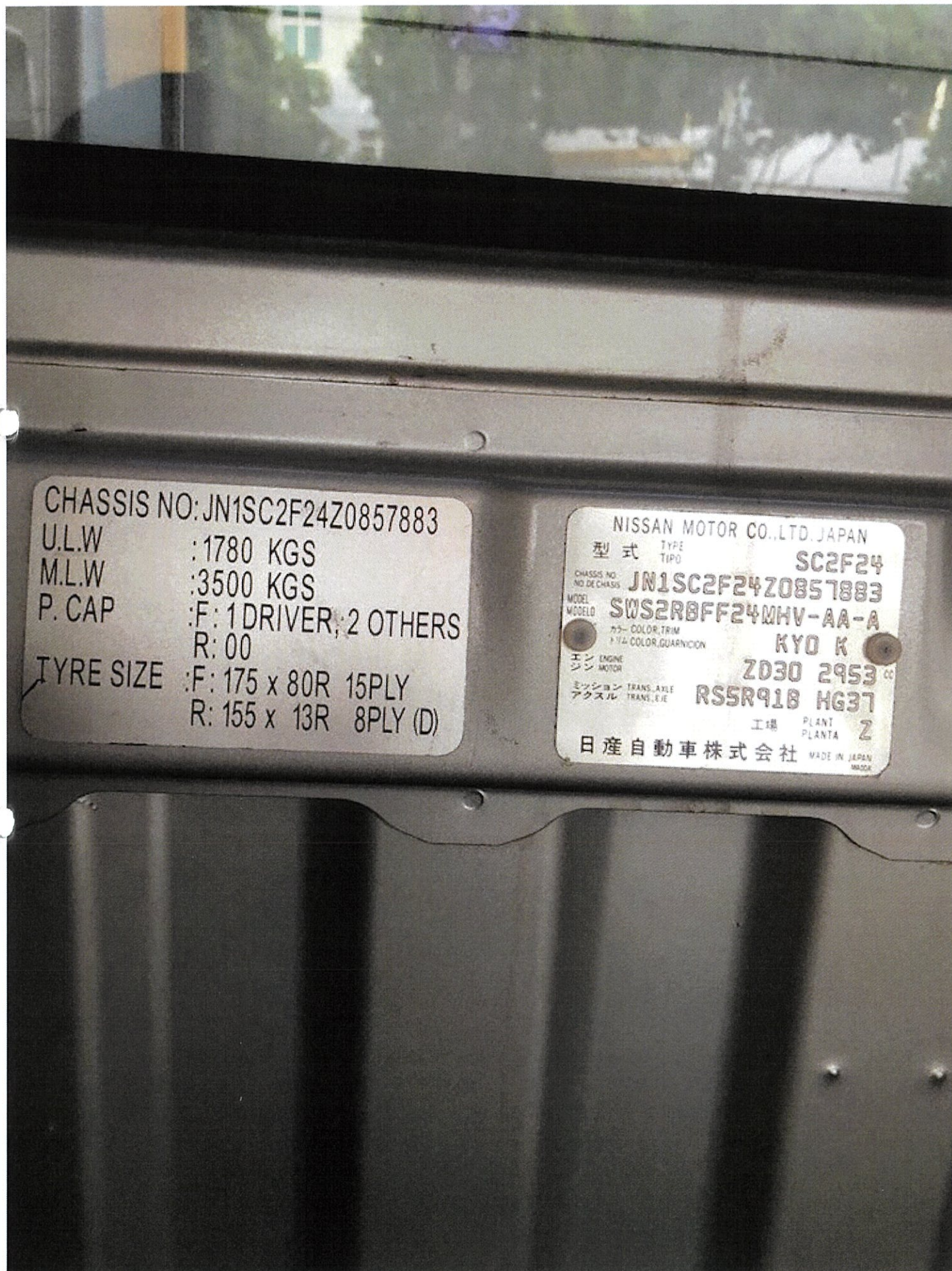

CHASSIS NO: JN1SC2F24Z0857883
U.L.W : 1780 KGS
M.L.W : 3500 KGS
P. CAP : F: 1 DRIVER; 2 OTHERS
R: 00
TYRE SIZE : F: 175 x 80R 15PLY
R: 155 x 13R 8PLY (D)

NISSAN MOTOR CO., LTD. JAPAN
型式 TYPE
TIPO SC2F24
CHASSIS NO. JN1SC2F24Z0857883
NO DE CHASSIS
MODEL SWS2RBFF24MHV-AA-A
MODELO
カラー COLOR, TRIM
カラー COLOR, GUARNICION
エンジン ENGINE
MOTOR
ミッション TRANS. AXLE
アックスル TRANS. EJE
KYO K
Z030 2953 CC
RSSR918 HG37
工場 PLANT
PLANTA Z
日産自動車株式会社 MADE IN JAPAN
MADE IN JAPAN







